SPORT:_____

YEAR: 1949-50

CAPTAIN: NAME _____
HOME
ADDRESS _____

MANAGER: NAME:_____
HOME
ADDRESS_____

COACH: NAME _____

ASST.
COACHES: NAME _____

_____

_____

TEAM SCHEDULE:

SPORT: VARSITY SOCCER

YEAR: 1949

CAPTAIN: NAME JOHN E. ROSE, JR.
HOME 23 LINDEN PLACE
ADDRESS SEWICKLEY, PA.

MANAGER: NAME: HOWARD S. FISHER, 3RD.
HOME 77 PARK AVE.
ADDRESS GREENWICH, CONN.

COACH: NAME MR. FRANK DI CLEMENTE

ASST. COACHES: NAME MR. HARPER FOLLANSBEE

MR. FREDERICK ALLIS

TEAM SCHEDULE:

SAT. OCT. 8	TILTON	HERE
WED. OCT 12	GOVERNOR DUMMER	AWAY
SAT. OCT 15	TABOR	HERE
WED. OCT 19	MEDFORD	HERE
SAT OCT 22	N. ENG. COLLEGE	HERE
WED. OCT 26	TUFTS	HERE
SAT OCT 29	DEERFIELD	AWAY
SAT NOV. 5	HARVARD	AWAY
WED. NOV 9	EXETER	HERE

SQUAD STATISTICS: Soccer - 1949

NAME AND HOME ADDRESS	HEIGHT	WEIGHT	POSITION	CLASS	YEAR AT ANDOVER	YEAR ON SQUAD
STEPHAN JOYCE NEW YORK, NEW YORK	5'10½"	136	RT. WING	S.	4	2
RICHARD NEVILLE NEW YORK, NEW YORK	5'11"	150	RT. HALFBACK	S	4	2
RICHARD SUISMAN W. HARTFORD, CONN.	5'11"	168	GOAL	S	4	2
WINFIELD SIDES, JR. ANDOVER, MASS.	5'9½"	140	RT. WING	S.	4	2
RICHARD ELWELL CEDARHURST, L.I., N.Y.	5'8"	138	LEFT INSIDE	S.	4	2
JOHN BROWN LOUISVILLE, KY.	6'1"	150	HALFBACK	S.	3	2
SIGURD SANDZÉN MAMARONECK, N.Y.	5'10½"	160	HALFBACK	S.	4	1
JOHN HANNA STANFORD U., CAL.	5'10½"	145	RT. INSIDE	S	2	1
PETER HUBBEL ST. LOUIS, MO.	5'10"	142	CENTER FORWARD	S.	1	1
JAMES PALMER PHILADELPHIA, PA.	6'2"	180	FULL BACK	S.	1	1
PETER NEELANDS PORT WASHINGTON, L.I., N.Y.	6'1½"	162	FULLBACK	S.	5	2

SQUAD STATISTICS: Soccer 1949

NAME AND HOME ADDRESS	HEIGHT	WEIGHT	POSITION	CLASS	YEAR AT ANDOVER	YEAR ON SQUAD
JAMES STEARNS CHAGRIN FALLS, OHIO	6'4"	170	FULLBACK	S.	4	1
GUILLERMO GONZALEZ SAN JUAN, P. R.	5'10"	161	HALFBACK	S.	4	1
LOCKWOOD RUSH PAOLI, PENN.	5'11"	137	OUTSIDE	U.M.	3	1
TODD TERRY ST. LOUIS, MO.	6'1"	155	FULLBACK	S.	2	1
WILLIAM MCKIM SEAISLAND, GA.	6'	152	OUTSIDE	S	2	1
H. DORN STEWART LANCASTER, PA.	6'	146	HALFBACK	S	4	1
J. EVANS ROSE SEWICKLEY, PA.	6'1"	164	C. HALFBACK	S	3	3
DANIEL LEVENSON BROOKLINE	5'10"	155	HALFBACK	S	4	1
CHARLES PLATT NEW YORK, N. Y.	5'10"	153	HALFBACK	S	4	2
RICHARDO FAJARDO BOGOTA, COLUMBIA	5'7"	146	C. FORWARD	L.M.	1	1
WALTER KOHLER KOHLER, WISC.	5'11"	145	INSIDE	S	4	2

SQUAD STATISTICS: Soccer 1949

NAME AND HOME ADDRESS	HEIGHT	WEIGHT	POSITION	CLASS	YEAR AT ANDOVER	YEAR ON SQUAD
W. LEE HONG KONG, CHINA	5'8"	140	OUTSIDE	U.M.	3	2
GEORGE WEBB	5'11"	158	GOAL	S.	5	2

MANAGER'S REPORT

NEWSPAPER OR PHILLIPIAN CLIPPING WITH LINE-UP AND WRITE-UP OF GAME AND ALL POSSIBLE PICTURES

SPORT Soccer

DATE OF CONTEST: Oct. 8, 1949

OPPONENT: Tilton Academy

RESULT: Andover 5 - Tilton 0

WHERE PLAYED: Old Campus

TIME PLAYED: 2:00 P.M.

OFFICIALS: _____

_____

LENGTH OF GAME: 1 hr., 40 mins.

WEATHER CONDITIONS: warm, humid,

scattered clouds

_____

SIZE OF ATTENDANCE: 50-75

_____

_____

ANY OUTSTANDING INCIDENTS DURING GAME: _____

_____

_____

_____

_____

_____

Blue Squad Plays Well In Opener; Crushes Hapless Tilton Team, 5-0

The Andover Soccer Team started off the season by beating the Tilton School by a crushing 5-0 score. Coach Deke's Booters took the game in easy style avenging last year's 1-0 defeat.

In the first period Andover kept the ball continually in Tilton's territory and pounded away at the goal. The Blue received a penalty kick, and Ricardo Fajardo deftly shot the ball past the bewildered goalie. Encouraged by their slight margin of victory, the Blue booters made bid after bid for a goal, and again in the second period received another penalty kick. Fajardo duplicated his earlier success with another tally. Elwell, in the same period, also made a goal on a corner kick. The first half ended with the Blue three goals to the good.

Third Score Made

In the third period Andover kept the ball in their opponents' territory most of the time, and in a scuffle in front of the goal Fajardo aain managed to score for the third time. In the same period, Billy Lee, who had barely missed several goals, kicked a ball towards the goal, and in a mix-up the ball bounced of a Tilton man's back into the nets. In the last pesiod Andover didn't score but kept Tilton worried.

The outstanding line players were Billy Lee, Ricardo Fajardo, and Dick Elwell. All the halfbacks played excellent games, especially Captain Rose and Nick Neville. It was through their powerful kicks and excellent line backing that the Blue kept the ball near Tiltons goal much of the time. Both fullbacks played strong games, although they did not get much action. Jim Palmer cleared the ball out of dangerous ground several times with beautiful kicks.

Weak Backfield Hinders Tilton

One of the reasons Tilton never scored, or came near scoring, was on accoont of their weak backfield. The line was fast and shifty, but the backs were so inferior that the line never had much of a chance to score.

Congratulations should go to Andover for well-coordinated performance. The team played intelligently, passing accurately and using teamwork. Probably the only disappointed player of the team was George Webb, the goalie, who never got his hands on the ball.

MANAGER'S REPORT

NEWSPAPER OR PHILLIPIAN CLIPPING WITH LINE-UP AND WRITE-UP OF GAME AND ALL POSSIBLE PICTURES

SPORT SOCCER

DATE OF CONTEST: OCT. 12, 1949

OPPONENT: GOVERNOR DUMMER ACAD.

RESULT: ANDOVER - 2 - GOV. D 0

WHERE PLAYED: GOVERNOR DUMMER ACAD.

TIME PLAYED: 2:30 P.M.

OFFICIALS:

LENGTH OF GAME: 1½ HRS.

WEATHER CONDITIONS: CLEAR, WARM, HIGH WIND

SIZE OF ATTENDANCE: 100

ANY OUTSTANDING INCIDENTS DURING GAME:

Governor Dummer Academy Falls As Palmer, Fajardo, Rose Star

Coach Deke's squad journeyed to Governor Dummer last Wednesday to score a 2-0 defeat over the Red team. The Blue started off slowly, and did not get coordinated till well in the first period. This was the only time in the whole game Andover was in any danger. In he second period the ball was kept well in the opposition's territory, and there were several shots which narrowly missed being goals. Late in this period Wally Kohler scored, putting the team into high gear. The half ended 1-0 favor of the Blue. Encouraged by their lead, the booters got another goal in the third period, when during a scuffle in front of the goal, Lock Rush scored. The last period found all constantly in Governor Dumner territory. The lions' share of credit belongs to Jim Palmer, left fullback, who played a superb game, consistently saving Andover from what seemed certain scores. Captain Ev Rose and Fajardo also played excellent games. With two victories under their belt, the Blue is looking forward to the Tabor Game this coming Saturday.

MANAGER'S REPORT

NEWSPAPER OR PHILLIPIAN CLIPPING WITH LINE-UP AND WRITE-UP OF GAME AND ALL POSSIBLE PICTURES

SPORT Soccer

DATE OF CONTEST: Oct. 15, 1949

OPPONENT: Tabor Academy

RESULT: Andover 1 - Tabor 0

WHERE PLAYED: Old Campus

TIME PLAYED: 2:00 P.M.

OFFICIALS:

LENGTH OF GAME: 1½ Hrs.

WEATHER CONDITIONS: Wet, cloudy, cool, no rain, but muddy field.

SIZE OF ATTENDANCE: 200

ANY OUTSTANDING INCIDENTS DURING GAME:

Players-of-the-Week — Because we didn't see the football team in action at Yale last Saturday, we feel that it would perhaps be wiser to pick this week's outstanding players from the soccer team. Three boys, so far, have been the spark plugs for the ten. Ev Rose can always be counted on to play an outstanding game at half-back, while newcomers Jim Parmer and Ricardo Fajardo have proved outstanding at fullback and center forward, respectively. Parmer's booming kicks continually keep the Blue out of trouble, while Fajardo has scored four of the eight goals made by the team so far.

MANAGER'S REPORT

NEWSPAPER OR PHILLIPIAN CLIPPING WITH LINE-UP AND WRITE-UP OF GAME AND ALL POSSIBLE PICTURES

Wednesday Sports

The first goal of the season scored against the Soccer team earned Medford a 1-1 tie on the Old Campus Wednesday afternoon. Steve Joyce scored Andover's lone goal while a penalty kick enabled the visitors to tie the score. The contest was the hardest fought game the Soccermen have played so far this season. Several members of the team were outstanding: Captain Ev Rose and Wally Kohler played particularly well, and the long kicks of Jim Palmer were invaluable. Mike Sides, up from the J.V. also played a good game in the last half.

The J.V. team lost to New Hampton by a 2-0 score.

SPORT SOCCER

DATE OF CONTEST: Oct. 19, 1949

OPPONENT: MEDFORD

RESULT: ANDOVER 1 — MEDFORD 1

WHERE PLAYED: OLD CAMPUS

TIME PLAYED: 2:30 P.M.

OFFICIALS: THOMAS HADFIELD

LENGTH OF GAME: 1½ HRS.

WEATHER CONDITIONS: CLOUDY, WARM, WET.

SIZE OF ATTENDANCE: 100

ANY OUTSTANDING INCIDENTS DURING GAME:

MANAGER'S REPORT

NEWSPAPER OR PHILLIPIAN CLIPPING WITH LINE-UP AND WRITE-UP OF GAME AND ALL POSSIBLE PICTURES

SPORT Soccer

DATE OF CONTEST: Oct. 22, 1949

OPPONENT: New England College

RESULT: Andover 2 - N.E.C. 0

WHERE PLAYED: Old Campus

TIME PLAYED: 2:15 P.M.

OFFICIALS:

LENGTH OF GAME: 1½ Hrs.

WEATHER CONDITIONS: Wet, cloudy, windy.

SIZE OF ATTENDANCE: 50-75

ANY OUTSTANDING INCIDENTS DURING GAME:

Kohler Sparks 2-0 Win; Soccer "11" Undefeated

P. A. Blanks New England College; Fourth Shutout In Five Contests

Andover's undefeated soccer eleven scored its fourth victory in five starts — the other being a 1-1 tie with Medford High — by blanking New England College 2-0 last Saturday on the Old Campus. It was also the fourth game in which the Blue had held the opposition scoreless. A heavy wind and a fast, alert New England team combined to hold off the Andover attack during the first half, but two quick third-quarter goals broke the game open.

Blue Threatens

Playing with the wind at its back in the first quarter, the P. A. eleven quickly established a decided advantage over the visitors. After a corner kick Billy Lee almost scored for the Blue, as the ball bounced off the goal-post and out of bounds. Cheered on in French and Spanish by the bench and the two spectators, Andover continued to threaten throughout the quarter but failed to score due to the fine play of the New England goalie. So great was the Blue superiority in the first quarter that only once did the visitors move the ball past the midfield line. At one point fullback Jim Palmer was slightly hurt and had to be taken out, but he soon returned to the game.

The second quarter brought center-forward and leading scorer Ricardo Fajardo into the game for the first time and the Blue, playing well against a stiff wind, continued to threaten unsuccessfully until half time.

Wally Kohler "heads" the ball (arrow) during last Saturday's soccer game against New England College. Photo by Seifer

Kohler, Capra Score

Soon after the intermission Wally Kohler scored to put the Blue ahead 1 to 0. Two minutes later after a corner kick by Steve Joyce, Kohler set up the second goal with a beautiful backward pass to Frank Capra, who headed the ball past the bewildered goalie. A slight rain began to fall, and the Blue contented itself with holding New England scoreless the rest of the way. With the Andover defense functioning brilliantly goalkeeper George Webb had only two saves in the entire game. Outstanding for the Blue were fullbacks Palmer and Terry, halfbacks Rose and Platt (who had to be removed because of leg injury in the second half), and forwards Kohler, Lee, and, in the fourth quarter, Mike Sides.

MANAGER'S REPORT

NEWSPAPER OR PHILLIPIAN CLIPPING WITH LINE-UP AND WRITE-UP OF GAME AND ALL POSSIBLE PICTURES

The P.A. soccer tied the Tufts Freshman Wednesday in a game that went into two overtimes. Palmer and Terry were outstanding for the Blue, but center forward Ricardo Fajardo was injured.

SPORT Soccer

DATE OF CONTEST: Oct. 26, 1949

OPPONENT: Tufts Freshmen

RESULT: Andover 0 - Tufts 0

WHERE PLAYED: Old Campus

TIME PLAYED: 2:00 P.M.

OFFICIALS:

LENGTH OF GAME: 2 Hrs.

WEATHER CONDITIONS: Clear, chilly, wet field.

SIZE OF ATTENDANCE: 50 - 75

ANY OUTSTANDING INCIDENTS DURING GAME:

MANAGER'S REPORT

NEWSPAPER OR PHILLIPIAN CLIPPING WITH LINE-UP AND WRITE-UP OF GAME AND ALL POSSIBLE PICTURES

Dick, however, will have to share the Player-of-the-Week award with a soccer player. George Webb's outstanding performance against Deerfield Academy cannot be overlooked. George made five times as many saves in this one game, as he has made in all the others together. If it wasn't for his brilliant work, the soccer team would have probably lost its first game of the year.

SPORT SOCCER

DATE OF CONTEST: Oct. 29, 1949

OPPONENT: DEERFIELD ACADEMY

RESULT: ANDOVER 1 – DEERFIELD 0

WHERE PLAYED: DEERFIELD MASS.

TIME PLAYED: 1:30 P.M.

OFFICIALS:

LENGTH OF GAME: 1½ HRS.

WEATHER CONDITIONS: CLEAR, WARM, DRY

FIELD

SIZE OF ATTENDANCE: 100

ANY OUTSTANDING INCIDENTS DURING GAME:

Deerfield Downed 1-0 By Dashing Dekemen

Unbeaten Blue Adds To Win List As Fajardo Scores, Webb Stars

In a well-fought game marked by strong offensive play, Coach DiClemente's soccer team extended their undefeated record with a 1-0 victory over the Green at Deerfield last Saturday. Ricky Fajardo's successful penalty shot in the third period proved decisive as the Blue held the scrappy Deerfield forwards from scoring during the remainder of the contest. The J. V. team tied 1-1, coming behind in the third period on a goal by Bob Carroll.

It was evident from the first that offensive play was the strong point of both teams in this match. Captain Lunt of Deerfield, a veteran of the Green varsity and playing his third year for it, led his line from the center forward position, a line which not only showed excellence in ball handling but a lot of fight. The Blue could very definitely have used their ailing fullback Jim Palmer, but Todd Terry and J. W. Brown managed successfully to foil the enemy attack again and again.

Webb Stars

The result of the game might have showed a far different score except for George Webb, the Blue goalie. His fingers really seemed to be glued each time he intercepted the ball and several times he made outstanding saves. Webb's consistency, along with inspired play by Captain Ev Rose at center half, sparked the defense, while the Blue line exhibited all their prowess in their many drives into Green territory. Right wing Steve Joyce, right inside Wally Kohler, center forward Fajardo, left inside Frank Capra, and left wing Billy Lee, and substitutes Elwell, Hubbel, and Sides, who started the game, represented a well-balanced and potent attack.

The first half, then, consisted of frequent attacks deep into the opponents' territory, where either a fullback booted the ball out of the danger area, or a missed shot or save gave the defenders a goal kick or a goalie's throw. Andover got one unofficial goal when one of Joyce's beautiful corner kicks dropped in front of the Green goal and Frank Capra put it in, but an illegal use of the hands nullified the point.

fouled near the Deerfield goal and Andover was given a penalty shot at the goal. Ricky Fajardo made the kick, aiming nicely at the corner of the goal mouth, and it was good.

Throw-In Ruling

A new collegiate rule this year states that on throw-ins no member of the opposing team is allowed within ten yards of the man making the throw-in until the ball is in play. Deerfield took full advantage of this rule, which almost amounts to a free kick, despite hard-charging Blue insides.

During the rest of the half, Deerfield pressed hard in a vain attempt to even the count. Gibby Grosvenor, their left wing, proved a constant threat. The Green had several penalty kicks at the Blue goal, with Grosvenor doing the shooting. Once George Webb made a beautiful save, and another time Grosvenor kicked right over the top, and the ball hit a Deerfield J. V. fullback on the next field.

Blue Sees Red

During the first half, Deerfield played in green shorts and white t-shirts, while Andover, to afford sufficient contrast, had to keep on their outer uniform of dark blue. It being a warm day, the officials decided that the Andover men were handicapped. Accordingly, the second half began with the Andover team in t-shirts and the Deerfield team shirtless but sporting red sleeveless affairs.

Perhaps it was the sight of this hated color that provided the necessary incentive. Anyway, early in the third period, Mike Sides was

MANAGER'S REPORT

NEWSPAPER OR PHILLIPIAN CLIPPING WITH LINE-UP AND WRITE-UP OF GAME AND ALL POSSIBLE PICTURES

SPORT SOCCER

DATE OF CONTEST: Nov. 5 1949

OPPONENT: HARVARD FRESHMEN

RESULT: ANDOVER 0 - HARVARD 0

WHERE PLAYED: SOLDIERS FIELD, CAMBRIDGE

TIME PLAYED: 2:00 P.M.

OFFICIALS:

LENGTH OF GAME: 1½ HRS.

WEATHER CONDITIONS: COLD, CLOUDY, WET FIELD.

SIZE OF ATTENDANCE: 50-75

ANY OUTSTANDING INCIDENTS DURING GAME:

Dekemen Tie Harvard; 0-0 In Two Overtimes

Excellent Teamwork, Hard Driving Give Team Best Showing of Year

Last Saturday the soccer team journeyey into Cambridge to play Harvard for the last game of the season before the crucial Exeter game. The team on a whole played well. But the scoreless outcome was disappointing for the team had hoped to beat the Harvard Freshmen as the frosh had already defeated Exeter. The Dekemen, however, stretched their unbeaten sreak up to the last game of the season in a game extended to two overtime periods.

The first quarter started off with Harvard charging deep into Andover territory. But goalie George Webb never laid his hands on the ball as the good work of the fullbacks, Jim Palmer and Tod Terry, kept Andover safe. The Blue team soon began to coordinate and the ball was found more often on the Harvard side of the field. Fr'n then on until the middle of the second period, play ranged equally from one side of the middle stripe to the other side, very seldom reaching deeply toward the goals. This was due to the steady work done by the halfbacks on both teams. Then near the end of the second period, Harvard got close enough to the goal to take a few shots, none too dangerous, with George Webb handling them all well. Therefore the half ended scoreless.

P.A. Gets Upper Hand

After both teams had had their rest, the second half began. This time the story was different. The ball was usually down in Harvard territory, due to the fine work of insides Frank Capra and Wally Kohler, and the excellent job of keeping the ball in enemy territory done by Captain Ev Rose, who consistently got off long kicks toward the Harvard goal. But Andover's attempts to get close enough for a goal were constantly frustrated by Harvard's star of the afternoon, Fullback Charlie Ufford, an ex-Deerfield player.

In the fourth quarter Andover continued its offensive operations, but never was able to score. Billy Lee came very close when he kicked a shot from far out on which the Havard goalie made a spectacular save, leaping high to deflect the ball over the top of the goal. Also it was the fine work of Ufford in this period that again helped to save the day for Harvard.

It was his outstanding kicking and backing up that started the freshmen up the field toward the Blue's goal time after time.

Overtimes Prove Nothing

In the overtime periods, the play seesawed up and down the field, with a few tense minutes for each side. But there was no decisive action and thus the game ended in a tie, 0-0. Starring for Andover in this game was Ev Rose, who not only played his usual fine game, but a little extra also, with his long kicks and defensive play. Credit for a good game shoudl also be given to insides Frank Capra and Wally Kohler, and Billy Lee, who played the unfamiliar position of center-forward in place of Ricardo Fajardo.

MANAGER'S REPORT

NEWSPAPER OR PHILLIPIAN CLIPPING WITH LINE-UP AND WRITE-UP OF GAME AND ALL POSSIBLE PICTURES

SPORT SOCCER

DATE OF CONTEST: NOV. 9, 1949

OPPONENT: PHILLIPS EXETER ACADEMY

RESULT: ANDOVER 1 - EXETER 1

WHERE PLAYED: OLD CAMPUS

TIME PLAYED: 2:30 P.M.

OFFICIALS:

LENGTH OF GAME: 2½ HRS.

WEATHER CONDITIONS: CLEAR CHILLY, SLIGHT WIND

SIZE OF ATTENDANCE: 500-600

ANY OUTSTANDING INCIDENTS DURING GAME:

P.A. Soccer Undefeated Blue-Red Deadlock 1-1

Fajardo Scores Lone Blue Tally Palmer Boots Boom, Halt Red

A sharp Blue team ended its first undefeated season since Jim Riley was coach at the twenty-first A-E soccer game ended in a 1-1 tie at the old campus Wednesday. Exeter was the aggressor for the first quarter but it was Coach Frank De Clementi's boys, led by Ev Rose who dominated the action for the remainder of the regulation time and the two overtime periods. Larry Dwight tallied for Exeter on a corner kick while two minutes later Rick Fajardo scored for the Blue on a well-placed kick into the left of the Red goal.

Fajardo Scores P.A. Goal

The Blue took the north end of the field as the game opened and captain Rose started action off with his boot into Red territory. Exeter brought the ball down on the left side of the field and threatened the Andover goal almost immediately. Fullback Jim Palmer's kick to midfield put the Blue temporarily out of trouble. Exeter, making its best offensive of the afternoon, took three shots at the Andover goal, but was frustrated three times by the home goalie George Webb. Exeter drew first blood as a corner kick got past Webb for the first Exeter score. A free kick by Rick Fajardo tied the count at one all two minutes later.

The second quarter was comparatively uneventful although Palmer saved the Blue with his long, high kicks. Bill McKim sent the ball into Exeter territory as the half ended.

The second half started with the ball shifting from end to end of the field. Big Jim Palmer's boot put the ball solidly into Exeter territory where it remained the entire period with the exception of two Red threats which were foiled by George Webb's saves. The Blue had two chances to score but inaccurate corner kicks spiked the Andover rallies.

Although there was no scoring in the final regulation period it was the Blue's best. The ball was out of Exeter zone only twice and only once did the Red threaten. Palmer again saved a possible Exeter tally when, in a scuffle directly in front of the home goal he came out with the ball to boot it over halfway the length of the field and once again save the Blue from disaster.

The P.A. eleven, playing with few substitutes and also tiring, flubbed several scoring chances. Bill Lee, Steve Joyce and Fajardo did wonders in keeping the ball in visiting territory but could not press the advantage completely even when it seemed most likely that they would.

Jim Palmer's boots, despite his injured foot, made him the star of the game and the Blue's strongest defensive weapon. Webb made saves on eight of the ten Exeter shots on the ground. Several Red kicks sailed completely over the nets. Bill Lee was a standout at his forward position. Keeping always on the move, he was the chief Blue hindrance to the Exeter defensive.

SPORT: Football

YEAR: 1949

CAPTAIN: NAME Daniel E Wight jr.
HOME
ADDRESS 104 North Court St., Fredrick, Md.

MANAGER: NAME: Daniel T Kingsley
HOME
ADDRESS 932 N. W. Summit Ave., Portland, Oregon.

COACH: NAME Mr. Stephen Sorota

ASST. COACHES: NAME Mr. John Meany

Mr. Robert Leete

Mr. Valleau Wilkie, Jr.

TEAM SCHEDULE:		FINAL SCORE
Oct. I	Mass. Maritime	13-0
Oct 8	Harvard Freshmen	26-13
Oct 15	Yale Freshmen	7- 20
Oct 22	Springfield Freshmen	6-26
Oct 29	Williams Freshmen	19-12
Nov 5	Tufts Freshmen	16-6
Nov. 12	Exeter	34-21

SQUAD STATISTICS: Mass. Maritime Academy 10/1/49

NAME AND HOME ADDRESS	HEIGHT	WEIGHT	POSITION	CLASS	YEAR AT ANDOVER	YEAR ON SQUAD
Harry Berkowitz P. O. Box 225 Woodstock, N.Y.	6' 3/4"	185 lbs	END	Upper	Third	Second
W. Richard Gordon 37 Moffat Rd. Salem, Mass.	6' 3"	200 lbs	TACKLE	Senior	Second	Second
George Petchel 7234 Clinton Rd. Upper Darby, Pa.	6'	204 lbs	TACKLE	Senior	First	First
Pattison Esmiol Three Eagles Ranch Colo. Springs, Colo	5' 9"	183 lbs	GUARD	Senior	Fourth	Third
John Erich Mack 950 San Pasquel St. Pasadena, Calif.	6' 1"	175 lbs	CENTER	Senior	Third	Third
J. T. Anderson R. D. #1 Bemus Point, N.Y.	6'	183 lbs	GUARD	Upper	Third	Second
Daniel E. Wight Jr. 104 No. Court St. Fredrich, Md.	6' 1"	190	TACKLE	Senior	Fifth	Fourth
Edward C. Moran Jr. 13 Lincoln Ave. Norwich, Conn.	6' 3"	188 lbs	END	Senior	Fourth	Third
Edward Leigh Quinn 239 Common St. Belmont, Mass.	5' 10"	141	BACK	Senior	First	First
Robert S. Kimball 775 Calif. Ave Reno, Nevada	6' 1½"	178 lbs	BACK	Upper	Third	Second
George Pierre Gardere 10111 Inwood Rd. Dallas, Texas	6' 1"	184 lbs	BACK	Senior	Second	Second
Douglas Graham 641 West 6th St. Erie, Pa.	6'	175 lbs	BACK	Upper	Second	Second

SQUAD STATISTICS:

Harvard Freshmen 10/8/49

NAME AND HOME ADDRESS	HEIGHT	WEIGHT	POSITION	CLASS	YEAR AT ANDOVER	YEAR ON SQUAD
Harry Berkowitz P.O. Box 225 Woodstock, N.Y.	6' 3/4"	185 lb.	END	Upper	Third	Second
Walter R. Gordon 37 Moffat Rd. Salem, Mass.	6' 3"	200 lbs.	TACKLE	Senior	Second	Second
Robert Cuthbertson 293 Shore Rd. Greenwich, Conn.	5' 7"	173 lbs.	GUARD	Upper	Second	Second
Edward C.Moran, Jr. 13 Lincoln Ave. Norwich, Conn.	6' 3"	188 lbs.	END	Senior	Fourth	Third
Robert S. Kimball 775 Calif. Ave. Reno, Nevada	6'1½"	178 lbs.	BACK	Upper	Third	Second
George P. Gardere 10111 Inwood Rd. Dallas, Texas	6' 1"	184 lbs.	BACK	Senior	Second	Second
Douglas Graham 641 W. 6th St. Erie, Pa.	6'	175 lbs.	BACK	Upper	Second	Second
George Petchel 7234 Clinton Rd. Upper Darby, Pa.	6'	204 lbs.	TACKLE	Senior	First	First
John Erick Mack 950 San Pasquel St. Pasadena, Calif.	6' 1"	175 lbs.	CENTER	Senior	Third	Third
J. T. Anderson Route 1 Bemus Point, N.Y.	6'	187 lbs.	GUARD	Upper	Third	Second
Daniel E. Wight, Jr. 104 N. Court St. Fredrick, Md.	6' 1"	190 lbs.	TACKLE	Senior	Fifth	Fourth
Edward L. Quinn 239 Common St. Belmont, Mass.	5'10"	141 lbs.	BACK	Senior	First	First

MANAGER'S REPORT

NEWSPAPER OR PHILLIPIAN CLIPPING WITH LINE-UP AND WRITE-UP OF GAME AND ALL POSSIBLE PICTURES

SPORT Football

DATE OF CONTEST: October 8, 1949

OPPONENT: Harvard Freshman

RESULT: Andover 26 Harvard Frosh 13

WHERE PLAYED: Andover

TIME PLAYED: 2:00 P.M.

OFFICIALS: Higgens, Wheelan, Orpen

Hicks

LENGTH OF GAME: 2 hrs.

WEATHER CONDITIONS: Partly cloudy, Mild

SIZE OF ATTENDANCE: 650

ANY OUTSTANDING INCIDENTS DURING GAME:

1. Andover appeared a much smoother team than the previous Saturday. The team was working as a real unit for the first time.

2. The game was completely offensive with Andover rushing over 300 yards. Peter Gardere was the individual ground gainer for Andover.

3. Six out of eight Andover passes were complete for 73 yards. All of them were thrown by Gardere.

SQUAD STATISTICS:

Yale Freshmen. 10/15/49

NAME AND HOME ADDRESS	HEIGHT	WEIGHT	POSITION	CLASS	YEAR AT ANDOVER	YEAR ON SQUAD
obert Behan 370 Chapel St. ew Haven, Conn.	6' ½"	190 lbs.	END	Upper	First	First
alter R. Gordon 7 Moffat Rd. alem, Mass.	6' 3"	200 lbs.	TACKLE	Senior	Second	Second
eorge Petchel 234 Clinton Rd. pper Darby, Pa.	6'	204 lbs.	TACKLE	Senior	First	First
attison Esmiol Eagles Ranch olorado Springs, Colo.	5' 9"	183 lbs.	GUARD	Senior	Fourth	Third
ohn Erick Mack, Jr. 50 San Pasquel St. asadena, Calif.	6' 1"	175 lbs.	CENTER	Senior	Third	Third
J.T. Anderson Route 1 Bemus Point, N.Y.	6'	187 lbs.	GUARD	Upper	Third	Second
aniel E. Wight, Jr. 04 N. Court St. rederick, Md.	6' 1"	190 lbs.	TACKLE	Senior	Fifth	Fourth
dward Moran, Jr. 3 Lincoln Ave. orwich, Conn.	6' 3"	188 lbs.	END	Senior	Fourth	Third
dward L. Quinn 39 Common St. elmont, Mass.	5' 10"	141 lbs.	BACK	Senior	First	First
obert S. Kimball 75 Calif. Ave. eno, Nevada	6' 1½"	178 lbs.	BACK	Upper	Third	Second
eorge P. Gardere 0111 Inwood Rd. allas, Texas	6' 1"	184 lbs.	BACK	Senior	Second	Second
uglas Graham 641 W. 6th St. Erie, Pa.	6'	175 lbs.	BACK	Upper	Second	Second

SQUAD STATISTICS:

Springfield Freshmen 10/22/49

NAME AND HOME ADDRESS	HEIGHT	WEIGHT	POSITION	CLASS	YEAR AT ANDOVER	YEAR ON SQUAD
obert Behan 370 Chapel St. ew Haven, Conn.	6' ½"	190 lbs.	END	Upper	First	First
eorge Petchel 234 Clinton Rd. pper Darby, Pa.	6'	204 lbs.	TACKLE	Senior	First	First
obert Cuthbertson 93 Shore Rd. reenwich, Conn.	5' 7"	173 lbs.	GUARD	Upper	Second	Second
ohn Erick Mack, Jr. 50 San Pasquel St. asadena, Calif.	6' 1"	175 lbs.	CENTER	Senior	Third	Third
urtis Franklin, Jr. ountain Lake, N. J.	6' ½"	167 lbs.	CENTER-BACK	Senior	Fourth	Second
J. T. Anderson Route 1 Bemus Point, N.Y.	6'	187 lbs.	GUARD	Upper	Third	Second
aniel E. Wight, Jr. 04 No. Court St. rederick, Md.	6' 1"	190 lbs.	TACKLE	Senior	Fifth	Fourth
homas Tate 438 Ransdell Ave. ouisville 4, Ky.	6' 1"	168 lbs.	END	Senior	First	First
dward L. Quinn 39 Common St. elmont, Mass.	5' 10"	141 lbs.	BACK	Senior	First	First
orman Allenby ne Fells almouth, Mass.	5' 9½"	153 lbs.	BACK	Upper	Third	First
. DuDley Shepard 56 Highland St. est Newton, Mass.	5' 8"	146 lbs.	BACK	Senior	Third	Second

SQUAD STATISTICS:

Williams Freshmen 10/29/49

NAME AND HOME ADDRESS	HEIGHT	WEIGHT	POSITION	CLASS	YEAR AT ANDOVER	YEAR ON SQUAD
Robert Behan 1370 Chapel St. New Haven, Conn.	6'½"	190 lbs.	END	Upper	First	First
George Petchel 7234 Clinton Rd. Upper Darby, Pa.	6'	204 lbs.	TACKLE	Senior	First	First
Pattison Esmiol Three Eagles Ranch Colorado Springs, Colo.	5'9"	183 lbs.	GUARD	Senior	Fourth	Third
John Erick Mack, Jr. 950 SanPasquel St. Pasadena, Calif.	6'1"	175 lbs.	CENTER	Senior	Third	Third
J.T. Anderson Route 1 Remus Point, N.Y.	6'	187 lbs.	GUARD	Upper	Third	Second
Daniel Wight, Jr. 104 No. Court St. Frederick, Md.	6'1"	190	TACKLE	Senior	Fifth	Fourth
Thomas Tate 2338 Ransdell Ave. Louisville 4, Ky.	6'1"	168 lbs.	END	Senior	First	First
Edward L. Quinn 139 Common St. Belmont, Mass.	5'10"	141	BACK	Senior	First	First
Robert S. Kimball 175 Calif. Ave. Reno, Nevada	6'1½"	178	BACK	Upper	Third	Second
J.Pierre Gardere 10111 Inwood Rd. Dallas, Texas	6'1"	184 lbs.	BACK	Senior	Second	Second
Richard G.Bell 1330 Boston Post Rd. Rye, N.Y.	5'7"	142	BACK	Senior	Third	First

SQUAD STATISTICS:

Tufts Freshmen 11/5/49

NAME AND HOME ADDRESS	HEIGHT	WEIGHT	POSITION	CLASS	YEAR AT ANDOVER	YEAR ON SQUAD
Robert Behan 1370 Chapel St. New Haven, Conn.	6'½"	190 lbs.	END	Upper	First	First
Walter R. Gordon 37 Moffat Rd. Salem, Mass.	6'3"	200 lbs.	TACKLE	Senior	Second	Second
George Petchel 7234 Clinton Rd. Upper Darby, Pa.	6'	204 lbs.	TACKLE	Senior	First	First
Pattison Esmiol 3 Eagles Ranch Colorado Springs, Colo.	5'9"	183 lbs.	GUARD	Senior	Fourth	Third
John E. Mack, Jr. 950 SanPasquel St. Pasadena, Calif.	6'1"	175 lbs.	CENTER	Senior	Third	Third
J.T. Anderson Route 1 Bemus Point, N.Y.	6'	187 lbs.	GUARD	Upper	Third	Second
Daniel E. Wight, Jr. 104 No. Court St. Frederick, Md.	6'1"	190lbs.	TACKLE	Senior	Fifth	Fourth
Thomas Tate 2438 RansdellAve. Louisville 4, Ky.	6'1"	168 lbs.	END	Senior	First	First
Edward L. Quinn 239 Common St. Belmont, Mass.	5'10"	141 lbs.	BACK	Senior	First	First
Robert S. Kimball 775 Calif. Ave. Reno, Nevada	6'1½"	178 lbs.	BACK	Upper	Third	Second
George Stoddart 24 Florence Ave. Oyster Bay, L.I., N.Y.	5'8"	146	BACK	Upper	Third	First
G. Pierre Gardere 10111 Inwood Rd. Dallas, Texas	6'1"	184 lbs.	BACK	Senior	Second	Second

SQUAD STATISTICS:

EXETER 11/12/49

NAME AND HOME ADDRESS	HEIGHT	WEIGHT	POSITION	CLASS	YEAR AT ANDOVER	YEAR ON SQUAD
Harry Berkowitz P.O. Box 225 Woodstock, N.Y.	6' 3/4"	185 lbs.	END	Upper	Third	Second
Walter R. Gordon 37 Moffat Rd. Salem, Mass.	6'3"	200 lbs.	TACKLE	Senior	Second	Second
George Petchel 7234 Clinton Rd. Upper Darby, Pa.	6'	204 lbs.	TACKLE	Senior	First	First
Pattison Esmiol 5 Eagles Ranch Colorado Springs, Colo.	5'9"	183 lbs.	GUARD	Senior	Fourth	Third
John E. Mack, Jr. 950 SanPasquel St. Pasadena, Calif.	6'1"	175 lbs.	CENTER	Senior	Third	Third
J.T. Anderson Route 1 Bemus Point, N.Y.	6'	187	GUARD	Upper	Third	Second
Daniel E. Wight, Jr. 104 N. Court St. Frederick, Md.	6'1"	190	TACKLE	SENior	Fifth	Fourth
Thomas Tate 2438 Ransdell Ave. Louisville 4, Ky.	6'1"	168	END	Senior	First	First
Edward L. Quinn 239 Common St. Belmont, Mass.	5'10"	141 lbs.	BACK	Senior	First	First
Robert S. Kimball 775 Calif. Ave. Reno, Nevada	6'1½"	178 lbs.	BACK	Upper	Third	Second
H. Pierre Gardere 10111 Inwood Rd. Dallas, Texas	6'1"	184	BACK	Senior	Second	Second
Richard Bell 1330 Boston Post Rd. Rye, N.Y.	5'7"	142 lbs.	BACK	Senior	Third	First

MANAGER'S REPORT

NEWSPAPER OR PHILLIPIAN CLIPPING WITH LINE-UP AND WRITE-UP OF GAME AND ALL POSSIBLE PICTURES

SPORT Football

DATE OF CONTEST: Oct 1, 1949

OPPONENT: Mass. Maritime Academy

RESULT: Andover 13 M.M.A. 0

WHERE PLAYED: Andover

TIME PLAYED: 2:00 P.M.

OFFICIALS: Donnelen, McGuane, McNamara, Howe

LENGTH OF GAME: 2 hrs. 5 min.

WEATHER CONDITIONS: clear and cool

SIZE OF ATTENDANCE: 500

ANY OUTSTANDING INCIDENTS DURING GAME:

1. Doug Graham, starting fullback, gained a net total of 131 yards to lead the Andover attack.

2. Ed Johnson, starting quarterback, suffered a dislocated shoulder a few minutes after scoring the second touchdown in the first period.

3. Andover was penalized a sum total of 80 yards and showed that they were not yet a polished team.

Andover Downs Mass. Maritime Eleven, 13-0

Blue Eleven Wins Eight Straight; Graham Romps, Johnson Injured

By scoring thirteen points in the first ten minutes of play, the Blue of Andover won their first game of the campaign over Massachusetts Maritime Academy last Saturday. The victory was the eighth straight for the eleven since the Yale Freshmen were beaten at the beginning of last season. P. A. failed to score after the initial ten minutes and were forced to settle for a 13-0 win. The Blue's hopes for a season to parallel that of last year received a severe shock with the injury to Ed Johnson, first string quarterback. Doug Graham, starting his first full game in Steve Sorota's backfield, scored first for P. A. on an eight yard lateral play originating with Johnson. Johnson was the other scorer for the Blue, making the second touchdown on a quarterback sneak from the one yard line. Bob Doran followed Graham's touchdown with one conversion but missed on the second.

As the contest started it had all appearances of a 40-0 rout for the Blue, but after the first ten minutes a combination of eighty yards in penalties and weak line play slowed the P. A. attack down to comparative ineffectiveness. The facts that the team had had only one short week of unified practice, that the Maritimers had already played two games, that the Blue was lacking in plays at this early stage of the season all contributed to the Andover slowdown.

Graham, Johnson Score

Tim Anderson's kick-off was returned to the twenty where the Maritimers fumbled on second down. After Dan Wight's recovery on the opponents' twenty-eight, the Blue made a scoring push which tallied in four plays when, on fourth down with four yards to go, Graham went over from the eight. Graham again took the spotlight on the second touchdown when he recovered a Maritime fumble of the ensuing kick-off on their thirty-two. After a quarterback sneak and an incompleted pass Graham went twenty-nine yards to the one on the same play which had carried him across before. Johnson then sneaked over for the final scoring of the game.

The Blue made several other unsuccessful threats during the remainder of the game. The first same just after Johnson's touchdown when two Gardere-to-Kimball passes brought the ball to the Maritime twenty-six where a fumble cost Andover possession of the ball. A pass interception by Doug Graham at the end of the first quarter went for nought as the start of the second period produced another Blue fumble. The third unsuccessful scoring attempt came just before the end of the half when a drive ended at the Maritime nineteen yard line as an Andover running play on fourth down could not pick up the necessary yardage.

Blue Almost Scores Again

The opening kick-off of the second half was run back forty yards by fullback Graham and gave Andover a first down on the foe's thirty-six. Kimball then took the ball for a first down to the opposing twenty. Gardere and Schauffler moved the ball to the thirteen where the attack once more petered out and Maritime took over. Andover gained possession on the sailors' forty-three yard line and marched to the ten in six plays. A penalty gave the Blue the ball on the five at second down. The home charges then suffered an eight yard loss which carried them back to the thirteen. Gardere then made an eight yard gain putting the ball once again on the five with two less downs in which the Blue could score. The fourth down play failed and Maritime took over possession on their own six.

The foe brought the ball out to their own twenty-two before being forced to kick out of danger. Shnozzle Ayscue returned the kick to the Andover forty-eight where the Blue once more picked up its rush. Leigh Quinn went for ten yards and a first down on a quarterback sneak and Graham gained three more to the thirty-five. Here after an incomplete pass Pete Gardere faded back to throw again and, finding no blocking or any receivers in the clear, was thrown for a seventeen yard loss. The resulting fourth down gave Maritime the ball on the Blue forty. A Gardere interception was then nullified by a penalty and Maritime made a first down on the Andover thrty-five. The threat was halted however, and the result gave the Blue the ball on its own thirty-one. With the incurrence of penalties and the occurrence of losses, the P. A. team found itself with its back to its goal on its own seven. Gardere, who will be well-remembered here for his kicking ability, then put his toe to the ball for a seventy-yard punt which put the Blue out of danger. Maritime, taking the ball on its own forty-one went for a first down on the Andover forty-seven and then another on the Blue thirty-six. The threat, however, was halted, and the game ended with the ball in Andover's grasp, third down and twenty-four to go on the P. A. twenty-eight.

Miscellaneous . . .

Kimball scored in the second quarter on a play which was nullified by offsides. Bob took the ball and raced thirty-one yards through the secondary to hit the end zone just inside the red flag on the right side of the field. Jerry Schauffler's seventeen yard gain on the quarterback sneak in the final period was also crossed off the books, this time also because of offsides. The Blue drew eighty yards worth of penalties on eight offenses. Four of these were of the major variety coming on holding and roughness plays. The Blue line and backfield did not carry out their blocking assignments too well. The squad is in for a rugged week in preparation for the Harvard game.

Breaks Help Andover Take Opener, 13-0

ANDOVER, Oct. 1—Andover Academy dominated the game from start to finish here today, but had to depend on two first-period breaks to defeat Massachusetts Maritime Academy, 13-0, in the opening game of the 1949 season for both teams.

Two plays after Andover kicked off, Capt. Dan Wight recovered a fumble on the visitor's 16-yard line. Four plays later, fullback Dud Graham slammed through center for 12 yards, and Bob Doran kicked the point after touchdown.

On the ensuing kick-off Maritime again fumbled, and Graham recovered on the 30. Four plays brought the ball three yards from the goal and quarterback Ed Johnson plowed across.

Four other times during the game, Andover was inside the Maritime 20-yard line but the visitors' stubborn line repulsed the threats. Mass. Maritime moved as far as the home team's 30, but both times were thrown back by the big Andover frontier.

ANDOVER ACADEMY (13)—Left end, Berkowitz, Behan; lt, Paichel, Gordon; lg, Esmiol; c, Mack, Franklin, Waring; rg, Anderson; rt, Wight; re, Moran, Tate; qb, Johnson, Schauffler, Quinn, Doran; lhb, Gardere, Ayscue; rhb, Kimball, Stoddard; fb, Graham, Shepard, Bell.

MASS. MARITIME ACAD. (0)—Left end, Penora; lt, Spratt, Moore; lg, Curry; c, Scarborough; rg, McGinnis; rt, Hammond, Stennes; re, Gleter, Narolan; qb, Pancoph; lhb, Shaunnessy, Innacheri, Scott; rhb, Viviano, Coburn; fb, Kaye.

Periods	1	2	3	4
Andover	13	0	0	0—13

Touchdowns:—Graham, Johnson. Points after touchdown:—Doran (placement).

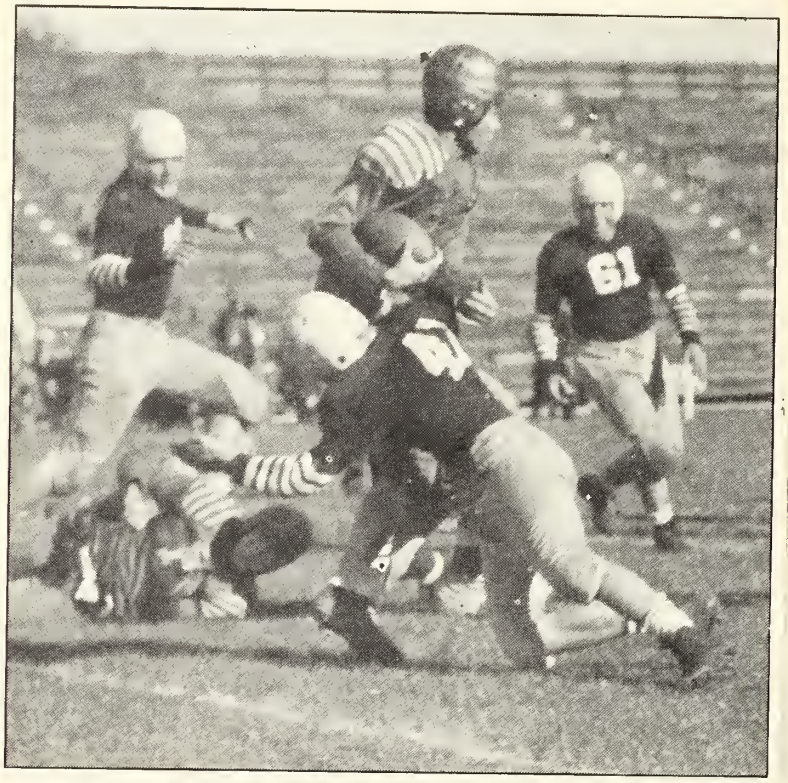

George Stoddart tackling a Mass. Maritime ball-carrier in last Saturday's game. Pat Esmiol (61) and another Andover player, unidentified, are seen in the background.

Doug Graham scoring Andover's first touchdown in game with Mass. Maritime last Saturday. The Blue won 13-0.

Powerhouse Crushes Crimson Frosh 26-13

Passes Click For Ninth Straight Blue Eleven Hits Old Form of '48

An inspired Andover eleven rebounded from a mediocre performance the previous week to down a favored Harvard Frosh 26-13 last Saturday. There was no question in the minds of the audience that coach Steve Sorota had his boys up for this contest, for the Royal Blue's performance was brilliant. Once Pete Gardere and company started to roll, the Andover superiority in all departments was obvious. It was the same Mr. Gardere who hit with 7 of 9 passing attempts, including a touchdown leave to Harry Berkowitz, ran 5 yards for a score, and set up the remaining markers, with his adept pitchouts. Doug Graham hit pay dirt on these later plays, one a stirring jaunt of 62 yards in the third period.

Wight, Anderson, Mack Effective

The hosts tallied on drives of 53, 31, 60, and 62 yards, while the Crimson was registering on marches of 65 and 58. However, these momentary lapses were insignificant compared to a magnificent overall performance turned in by the Andover forward wall. Captain Dan Wight, George Petchel, Ed Moran, Tim Anderson, Dick Gordon, Pat Esmiol, Eric Mac. and Bob I were outstanding in chec ome better than average Harvard backs. The Blue thus ran its consecutive game-winning streak to nine and t the same time pulled a big up- t hurtling one of the toughest obstacles on their seven game s.ate.

After Cox lugegd Anderson's opening kickoff back the Harvard 25, the Crimson proceeded to sweep for a pair of first downs and, nudge into Andover territory on the 40. But at that point Gordon and Moran combined talent to jar Cox loose from the ball, Moran recovering the Andover 45. Nine plays later P.A. had the initial touchdown. Bob Kimball, who played terrific ball all day, cut loose for 13 yards, and a first down on the Harvard 37; then 2 plays later he grabbed a lateral from Gardere and twisted to the 21. Quinn picked up a yard on a quarterback sneak, and Gardere followed by flipping an aerial to Kimball on the nine. Graham was stacked up after four yards, but Doug circled wide on the next play to go over standing up. Doran promptly split the uprights with his boot, and Andover led after six minutes, 7-0.

Harvard Struck Back

Harvard struck back without losing a moment. They reeled off a drive of 65 yards in 8 plays to put themselves right back in the ballgame.

A pair of savage tackles by Doran temporariily stalled the march, but Blitz sliced off tackle to jog 40 yards, barely eluding a frantic dive by Gardere on the twenty. A misdirected pass from center spoiled the placement, and Andover clung to its 7-6 margin at the close of the first stanza.

Gardere Completes Three

The Blue fritered away a golden scoring chance as they drove 55 yards to the Harvard 14 early in the second period, only to fumble the oval away. With Gardere gunning 3 passes to Kimball, one requiring a great catch, the Cantabs seemed ready for the kill. But Graham's miscue was recovered by Britton of Harvard on the 5. A few minutes later Kimball kicked off a toss by Gil O'Neil, one short year ago a mainstay of the Andover backfield, and snaked his way to the Harvard 31. Gardere and Kimball ripped off sizeable gains, and it was the former who scampered the last eight yards. Doran's kick was blocked.

Graham Gallops 62

After the halftime intermission, Andover quickly put the game on ice. Doran pounced on another

(Continued on Page Three)

Andover Posts 26-13 Win Over Harvard '53

ANDOVER, Oct. 8 — Andover Academy again stamped itself as one of the outstanding prep school teams in the country by scoring an impressive 26 to 13 victory over a heavier Harvard freshman eleven.

The Andover team reached pay dirt in the sixth minute of the first period, and from that time on the home team held the upper hand in the game.

With Pete Gardere, outstanding Andover halfback, rifling passes all over the field, and Bob Kimball, Doug Graham and Gardere breaking loose for long gains throughout the afternoon, the Harvard eleven never got a chance to really get going.

HARVARD FUMBLE LEADS TO SCORE

Andover scored first on a sustained drive after Moran recovered a Harvard fumble on the home team's 47. Graham, fullback, was the Anover scorer on a pitchout from Gardener on the eight, Bob Doran kicking the extra point.

Harvard fought back to score late in the first period on a brilliant bit of open field running by Jerry Blitz, former Riverside Academy star. Blitz swept his own left end from 40 yards out. The try for the extra point was wide.

Andover scored in its second period on an eight-yard run by Pete Garere, and again in the early part of the thir period on a 20-yard pass from Gardere to Harry Berkowitz, Andover's right end.

Don Gillingham, Harvard halfback, placed Harvard in contention again with a 30-yard touchdown run, but Doug Graham pulled the game out of the fire with a stunning touchdown jaunt from his own 28-yard line. Graham circled his own left end and ran the 62 yards behind beautiful blocking by Tate, Wight an Petchel.

Andover subs played out most of the fourth period and neither team was able to score.

The summary:

ANDOVER—Le, Berkowitz, Behen; lt, Gordon, Petchel; lg, Esmiol, Cuthbertson; c, Mack, Franklin; rg, Anderson, Cooke; rt, Wight; re, Moran, Tate; qb, Quinn, Doran; lhb, Gardere, Ayscue, Schauffler; rhb, Kimball, Stoddard; fb, Graham, Shepard.

HARVARD FRESHMEN—Re, Britton, Mullen; rt, Stargel; rg, R. Weber, Batcheler; c, Lemay; lg, Jennings, Kane; lt, Nichols; le, Poepke, P. Weber; qb, O'Neil, Kierstead, Puckner; rhb, Gillingham, Finney; lhb, Blitz, Ederer; fb, Cox, Papas.

Periods	1	2	3	4	
Andover	7	6	13	0	—26
Harvard Freshmen	6	0	7	0	—13

Touchdowns—Graham 2, Gardere, Berkofitz, Blitz, Gillingham. Points after touchdowns—Doran, 2, by place kicking; Kierstead, by place kicking. Referee—Higgins. Umpire—Orpen. Linesman—Hicks. Field judge—Whelan.

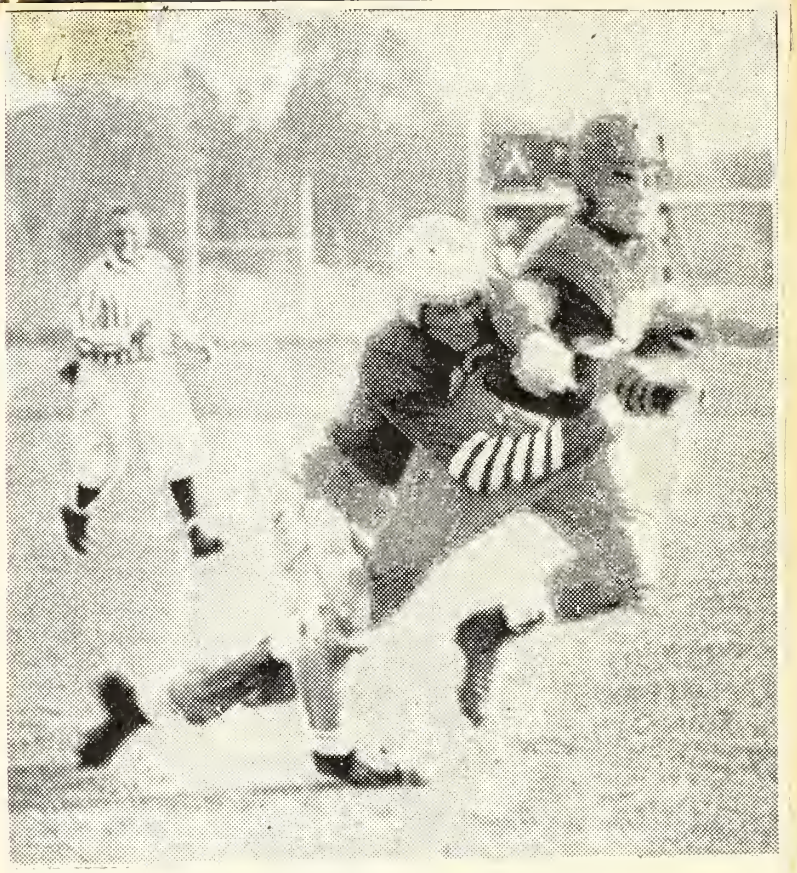

Doug Grahm Hits A Harvard Runner

Varsity Football

(Continued from Page One)

Harvard fumble and Kimball proceeded to dash 35 yards to the Crimson's 20. Gardere rifled a pass squarely at Berkowitz on the 10, and Harry raced in for the T. D. Three minutes later, Graham contributed his 62 yard gallop down the sidelines behind a particularly helpful block by Tom Tate.

O'Neil finally found the range with two flips to set up the game's last score ,although he needed a pair of fine grabs to complete them. Gillingham sliced through from the 30 and just succeeded in reaching the corner ahead of George Stoddard's tackle. Kierstead's partially blocked placement sailed through.

Graham Intercepts Pass

Harvard threatened once in the final stanza, but Graham snuffed out this surge by intercepting an O'Neil toss on the two and running it back to the 26, thus the last flicker of hope vanished for the Crimson.

MANAGER'S REPORT

NEWSPAPER OR PHILLIPIAN CLIPPING WITH LINE-UP AND WRITE-UP OF GAME AND ALL POSSIBLE PICTURES

SPORT Football

DATE OF CONTEST: October 15, 1949

OPPONENT: Yale Freshman

RESULT: Andover 7 Yale Frosh 20

WHERE PLAYED: Yale

TIME PLAYED: 1:45 P.M.

OFFICIALS:

LENGTH OF GAME: 2 hrs.

WEATHER CONDITIONS: Cloudy, cool, and windy

SIZE OF ATTENDANCE: 300

ANY OUTSTANDING INCIDENTS DURING GAME:

1. Andover outclassed the Yale freshman in the first half. The score at the half was 7-0 for Andover.

2. The third quarter saw the Yale freshman platoon system wear down the Andover line and sideline backs Peter Gardere and Bob Kimball and ends Harry Berkowitz and Ed Moran with injuries. Ed Ryan, an Andover back in '48, passed for the first Yale touchdown. In the fourth period Yale tallied two more scores to make the total 20-7 for the Eli.

Yale Freshmen Down Andover 20-7 On Power-Laden Second Half Attack

SPOT VISITORS EARLY SCORE, THEN REBOUND

Pete Gardere Paces Acs in First Half, Throws Touchdown Pass

By CAPPY JONES

Phillips Andover Academy's tightly hewed little football team kept its unbeaten string intact through one half here yesterday afternoon, but in the second half Yale's pounding freshmen smashed it apart at the seams to win going away, 20-7.

The Andoverians, who went the route unbeaten last year and entered yesterday's tussle with two 1949 victories already in the kill bag, just didn't have enough physical resources to withstand the Blue.

Possibly last week's 28-13 conquest of Harvard had taken some of the reserve depth away from the Massachusetts schoolboys, for their 18-man roster was tough to start with, but just ran down.

Once Pete Gardere and Bob Kimball were battered to the sidelines, the Eastern Prep School champions lost their sting. It was the power-running, clothesline passing Gardere who made the majority difference. Together with Kimball, he constituted all the real threat the visitors had.

Once a spotty first period had been run through, Gardere and his cohorts began to move, and it was one of Pistol Pete's rapier aerials which produced Andover's 7-0 halftime edge.

Elis Have Edge

Both squads made ground overland in the first two sessions, Yale having perhaps the better of the going and twice fulfilling last week's pattern by fumbling away likely scoring chances.

It was Gardere, and Andover, however, which kept cohesion long enough to hit pay dirt. After an exchange of punts toward the close of the second period, Gardere & Company set sail from their own 40 yard line. Kimball knifed left end for nine yards and Doug Graham took a handoff from Leigh Quinn for a tackle slot first down at midfield.

Gardere bucked for three on a single wing slap, and then took another direct center pass and flipped an aerial to end Harry Berowitz.

A penalty set the advance back 15 yards, but another Gardere aerial got it back. Staying in the air, Gardere missed Doug Graham with a short pitch, then faded for a beautiful toss which Kimball pulled down on the Yale 15.

Gardere Pass

Two line plunges got nowhere, so Gardere pulled the string on a center alley pitch which Teddy Behan hauled in for the touchdown. Safety man Willie Wilson tried for the goal line stop on big Behan but the height differential was too great.

Once Kimball and the pounding Gardere had been erased in heavy third period firing, Yale was off to the races. Pistol Pete, reportedly coming to the Blue next Fall, was on hand for the first Bulldup tally, however.

The Yale yearlings, showing crunching power, blasted 83 yards for the equalizer, sticking mainly to the ground the bulk of the way. Andover lost Kimball in a mid-field scramble and, after Jerry Conway, Louie Polk and Jack McCarthy had alternated to the schoolboys' 26, Ed Ryan lofted a perfect overhead to Harry Woodsum.

He romped across and Bobby Parsell's placement a moment later carried Yale into a tie.

Bright Blocks

Shortly after the kickoff, Yale's Ray Bright, a good end all day, burst through and blocked Gardere's kick at the Andover 26, then dropped Gardere who covered the bounding ball on the Academics' 17.

Louie Polk, a member of last year's Andover champions, paid his respects by powdering right tackle to the 10 yard line. McCarthy bulled to the threshold, and Polk caromed in for the tally. Parsells' boot was blocked.

After one fourth period drive had gone wanting through penalties, Yale got unhinged for a final 40-yard drive which Jerry Conway climaxed by dusting through from the five. Parsells again converted.

The summary:

YALE (20)

Ends — Zaborowski, Woodsum, Bright, Miller, Burke, Sinks.

Tackles — Vedeskas, Radulvic, Dean, Steele, Rose.

Guards — Williams, Norlow, Guam, Tkachuke, Baldwin, Calderi, Mirmel.

Centers — Schmuts, Briggs, Warner, Shera.

Backs — Ryan, Polk, McCarthy, Conway, Parsells, Wilson, Donelai, Haskel, Van Doren, Pearce, Nuzzo, O'Connell, deWysocki.

ANDOVER (7)

Ends — Behan, Berkowitz, Tate, Moran, Pasalodos, Knight.

Tackles—Petchel, Gordon, Wight, Chase, Killough.

Guards — Cuthbertson, Anderson, Esmiol, Cooke, Epler.

Centers—Franklin, Mack.

Backs—Quinn, Gardere, Kimball, Graham, Schauffler, Shepard, Ayscue.

Score by periods:

Yale	0	0	13	7—20
Andover	0	7	0	0— 7

[illegible]

Rough Yale 53 Hands Blue First Loss, 20-7

Four Injured As Eli Outsubs Blue First P A Defeat In Ten Starts

Last Saturday a strong Andover team journeyed to New Haven to face the rugged Yale Freshmen under overcast skies. The big, powerful rough-and-tumble Frosh decisively snapped the Blue winning streak at nine. The Elis, using a two platoon system backed by a line averaging well over two hundred pounds, outlasted the valiant visiting eleven. P.A. was superior as a team but when a new and refreshed Bulldog squad came eagerly off the bench every time the ball changed hands something had to give and this time it was the fatigued Blue eleven. Andover made one score inthe first half while Yale made all three of its touchdowns in the third and fourth periods. The final score was 20-7 and the Blue was left riddled by injuries.

The first scoring of the contest came in the second period when the Blue marched a total of seventy-nine yards to reach pay-off territory. After a Yale fourth down punt sailed out of bounds on the Andover twenty-one, the Blue eleven initiated its only sustained drive of the afternoon. Pete Gardere rifled a shot to Harry Berkowitz, who was not grounded until he reached the Yale forty-nine. Graham swept around end on a lateral play for six yards to the Frosh forty-three, where it became second down and four to go. Two out of four passes were complete to Bob Kimball and the rolling Blue once again had first down, this time well into the Eli territory on the thirty. Gardere put the ball on the Yale twenty-two as he skirted the end for eight. Here the rush temporarily bogged down and a Blue back-in-motion shoved the ball back to the twenty-seven with fourth down coming up. The top Andover play of the game evolved here as Gardere faded back to his familiar passing post and, finding two men completely in the clear, pitched to Tom Tate in the end zone for the Blue's only play-off play of the gloomy day. Dex Franklin completed the P. A. scoring with his boot through the uprights. The Blue touchdown came at the cost of Ed Moran, Andover end, who sustained a side injury during the drive. Even so, at this point in the afternoon's festivities it seemed that the Blue would perhaps upset the Yale contingent.

This hope was short-lived, however, as the relentless Yale substitutes began to tell on the Blue second half was soon nullified as the Blue team made only eight yards and Gardere went back to boot the ball. Big Pete's punt went forty-four yards from scrimmage and was still traveling as the whistle screeched that the ball was out of bounds on the Eli twenty yard line. Even the boom of Gardere's kick was insufficient to halt the Yale forces, now running its attack at maximum efficiency. Andover alumnus Ed Ryan engineered the Bulldogs to a first down on the home thirty-seven. Bo Polk, another Blue graduate, gave the Frosh another first down, this time on the Yale forty-eight. McCarthy, Polk, and Conway drove the Yale eleven to a first down on the retreating Blue's twenty-six whence a pass by Ryan went complete to Captain Woodsum, of the Eli in the end zone. After the conversion, the home team, at last on the move was tied with the Blue. Another Andover end was sidelined with a leg injury; this time it was Berkowitz who was forced to retire.

Gardere ran the kick-off to the Andover twenty-nine where the Blue lost Bob Kimball before being forced to punt. Kimball, the Blue's valuable wingback, was KO'd by the rough Yale line and was carried from the field. Yale's break of the game came on the following play when, with Gardere back to punt for the Blue, end Ray Bright scorched into the Andover backfield and blocked the kick. The result gave Yale a first down on the Andover sisteen. It took the Frosh just three plays through the weary Blue forward wall to score again as Bo Polk crossed from the one. The point was blocked by the fighting line but Yale now led by six points, 13-7. After the kick-off the Blue was forced once more to punt but the breaks again went to Yale as Gardere's boot was partially blocked. The Bulldogs, taking the ball on the Andover thirty-nine, made two quick fisst downs, both on vicious line smasnes. The Blue line sose up in its fatigue and squelched the Yale bid for their third score of the day. Ryan resorted to a field [illegible] to get out of any [illegible] charging Blue line. Andover's fading hopes were smashed as Gardere was smacked hard getting off a pass and was forced to leave as Andover's fourth injury.

The Blue groond-gaining crew found it hard as plays failtd to materialize before the tremendous Yale defense had sqoashed them. The Elis took a Blue punt on their own forty-nine and again proceeded to grind toward the Andover goal. Two first downs brought the ball to the Andover seventeen where a short penalty set the New Haven cohorts back to the twenty-two. Even though set back again by another penalty, the Yale offensive crunched its way to a first down on the five where Jerry Conway went the remaining distance for the inevitable score. The conversion gave Yale the game 20-7.

The Blue lost no prestige in defeat for they played perhaps their best game of the season against a squad which had fifty-five players at is disposal to the thirty-three which the Blue sent down. Andover also played against a team which was the ultimate in two and three platoon efficiency, something which has changed football from a game of the all-around player the modern mechanized form which the Blue saw Saturday. Dan Wight and Toto Anderson were stalwarts for the Blue playing the entire game, while Eric [illegible] Bob Cuthbert- [illegible]

MANAGER'S REPORT

NEWSPAPER OR PHILLIPIAN CLIPPING WITH LINE-UP AND WRITE-UP OF GAME AND ALL POSSIBLE PICTURES

SPORT Football

DATE OF CONTEST: October 23, 1949

OPPONENT: Springfield Freshman

RESULT: Andover 6 Springfield Frosh 26

WHERE PLAYED: Andover

TIME PLAYED: 2:05 P.M.

OFFICIALS: Driscoll, Higgens, McNamara

Hawk

LENGTH OF GAME: 2 hrs. 3 min.

WEATHER CONDITIONS: Cloudy with scattered showers

SIZE OF ATTENDANCE: 600

ANY OUTSTANDING INCIDENTS DURING GAME:

1. Andover played the entire game without the use of 11 injured players. Six first stringers and five on the second team.

2. It was a close game at the half with Andover behind 7-6. However the lack of experience began to tell on the reserves and the second half was dominated by Springfield.

[illegible] resorted to a field while Eric [illegible] Bob Cuthbert-
[illegible] second half [illegible] r to get out of [illegible] Cason al[illegible] Dick
[illegible] of any [illegible]

Springfield Hands Blue Second Trouncing 26-6

Many Injuries Hinder PA Eleven; Kibbe Romps For Red In Easy Win

A bruised and riddled Andover eleven took the field last Saturday and lost to a well-co-ordinated Springfield Freshman team by a count of 26-6. The game was featured by the sparkling backfield play of Cliff Kibbe, converted Red line-backer, who passed for the first Springfield touchdown, scored the second as he skirted left end for a thirty-six yard jaunt, and set up the fourth with dashes of forty-six and twenty-two yards. The Blue, down to second, third, and fourth strings in six out of eleven starting positions, was in no way suited to overcome the Springfield attack. The Blue's defeat was the second in a row and resulted almost entirely from the thumping taken last week at New Haven.

Kickoff Fumbled

Andover was immediately at a disadvantage as the opening kickoff was fumbled and the Blue could get the ball out only to the **one. Shepard and Franklin, play**ing fullback and wingback respectively, carried for two first downs and gave the Blue the ball on its own thirty-four, putting the Blue out of danger for the time being. Springfield returned Quinn's punt to their own forty-two and here on second down Hoffman quick-kicked out of bounds on the Blue seven. Andover with its back to the wall was forced to punt once more and Springfield gained possession of the ball on the Andover thirty-four. A penalty set the Red back five yards to the thirty-nine where Kibbe launched his personal attack which was to plague the PA team all afternoon. Fading back behind good blocking, he aerialed to Co-Captain John Etter for the first score. Quarterback Ed Hoffman kicked the extra point.

Quinn Scores

The Blue's lone tally did not come until the end of the half when, after Dex Franklin recovered a red fumble on the Blue forty-three, Andover marched fifty-seven yards. Franklin, playing for the first time in the backfield since being converted from his customary center position, took the ball in two plays to a first down on the Springfield forty. Blue quarterback Leigh Quinn passed to Tom Tate in the right end and Tate immediately lateraled to big George Petchel pulling out of the line. Petch ran the ball to the twenty-nine to give the Blue a first down. A clipping penalty on the Red put the ball on the Springfield fourteen. Three passes went incomplete and fourth down faced the Blue who were in jeopardy of muffing their first scoring chance of the day. Quinn once more passed, this time to Bob Behan for a first down on the Springfield one. On the next play following it was Quinn who culminated the drive as he sneaked across the Red goal for the only time Andover reached scoring territory during the game. Dex Franklin's try for the point was blocked and the Blue was back in the game trailing by only one point. The score at the end of the half was the same as the period ended immediately after Frankyn's kick-off. The fact that the Blue had sustained another first string injury, that of Tim Anderson's broken nose, explains why he was not in his familiar post at the kick-off.

Springfield Scores

Springfield received the kick-off to start the second half and at once began to move. The drive carried all the way into the Andover end zone where Dud Shepard recovered a Springfield fumble for a Blue touchback. The break gave the Blue the ball on its own twenty but the attack made no appreciable headway and it was Quinn who booted from his own twenty-three. Springfield fumbled but recovered on its own forty-one. It took only three plays for the Red to score as Kibbe outran the secondary on a well-executed end run which traveled for thirty-six yards and the score. Hoffman's extra point attempt was wide. Andover, after receiving the kick-off was held to a standstill. An attempted pass play ended in a Blue fumble and Springfield, eager to atone for the loss of a touchdown on its previous fumble, pounced on the ball at the Andover twenty. In four plays the Red had scored again as Warrington plunged over for the score on a one yard line buck. The point was missed for the second time but the Blue's hopes were fast dwindling as the third quarter ended one play after the Red kick-off.

The home eleven took the ball to start the final quarter and Norm Allenby, playing Pete Gardere's tailback post, went to the Springfield forty-eight for a first down. Two first downs followed for the Blue in six plays as Dick Bell and Franklin succeeded in cracking the not-too-flashy Springfield line. The Blue fans were cheering now as it seemed that the ball game might not be ended after all. However, with fourth down and two yards to go on the Springfield nineteen, a running play failed and the Red took over possession there. Here Kibbe once again began to lead the attack against the Blue. His runs of forty-six and twenty-two yards respectively helped put the ball on the five from where Kinney crossed the goal for the final touchdown of the day. Davis booted the extra point for the Red, and the Blue's last hopes were dead. The game ended with Springfield in possession of the ball on the Andover twenty-six.

If the Blue had had only a couple of the injured players on the field, the game might have been just the other way around. Andover could not compete with the Springfield team and the infirmary at the same time. The team should be pretty near at full strength when it takes the field to face the Williams Frosh here tomorrow for most of the injured were in uniform for the Saturday game. Pat Esmiol played a solid game at guard, at one point recovering a Springfield fumble to save a touchdown.

Dex Franklin attemp
of Saturday's game with

Andover Bows To Springfield Frosh, 26-6

ANDOVER, Oct. 22—The Springfield freshman eleven rolled to a 26-6 win over the Andover Academy team today. The Andover ranks were riddled by injuries and the home team played without the services of six key men.

The visitors scored late in the first period when Cliff Kibbe threw a touchdown pass to end John Etter. Ed Hoffman added the extra point with a placement kick.

In the second period Andover put on a 57-yard drive and Leigh Quinn went over on a quarterback sneak. The try for the point failed.

Springfield moved ahead in the third period on Kibbe's 42-yard scoring run around his own left end. The visitors scored twice more in the fourth quarter when Warrington and Kinney each crossed the goal line. Jerry Davis booted the last extra point.

SPRINGFIELD FRESHMEN (26)—Le, Etter, Guerrera; lt, Ryan, Shipman; lg, ton, Golel; rg, Dyar, Beardsley; rt, O'Connor, Roberts, Holhman; c, Carismowry, Keogh, Ladeau; re, Christensen, Ritter, Stoner; qb, Hoffman, Preble; lhb, Warrington, P. Tate; rhb, Osuk, Hannigan, Zulkowski fb, Davis, Kibbee, Kinney.

ANDOVER ACADEMY (6)—Le, Nehen, Pasalodos; lt, Petchel, Champion; lg, Cuthberson, Esmoil, Rider; c, Mack, Waring, E. Anderson; rg, T. Anderson, Cooke, Keefe, Epler; rt, Wight, Chase; re, T. Tate, Knight, Duffy; qb, Quinn, Wennick; lhb, Annelby, Wrigrt, Schaum; rhb, Frankling, Higgins, Pettus; fb, Shepard, Bell.

Periods	1	2	3	4	
Springfield Frosh	7	0	6	13	—26
Andover	0	6	0	0	— 6

Touchdowns—Etter, Kibbee, Warrington, Kinney, Quinn. Points after touchdown—Hoffman (placement), Davis

MANAGER'S REPORT

NEWSPAPER OR PHILLIPIAN CLIPPING WITH LINE-UP AND WRITE-UP OF GAME AND ALL POSSIBLE PICTURES

SPORT Football

DATE OF CONTEST: October 29, 1949

OPPONENT: Williams Freshman

RESULT: Andover 19 Williams Frosh 12

WHERE PLAYED: Andover

TIME PLAYED: 2:00 P.M.

OFFICIALS: Orpen, Higgens, Hicks, Howe,

LENGTH OF GAME: 2 hrs.

WEATHER CONDITIONS: clear and mild.

SIZE OF ATTENDANCE: 750

ANY OUTSTANDING INCIDENTS DURING GAME:

1. Doug Graham, starting fullback, was hurt on the first play and was forced to remain on the sidelines for the remainder of the game.

2. Andover started slowly and was behind 13 - 0 with ten minates to play. However, behind the brilliant running of Peter Gardere and a blocked kick by Tim Anderson the blue scored three times

3. Dick Bell, 140 lb. 2nd string fullback played an outstanding game till hurt in the 4th quarter.

Prescription

19-Point Last Period Rocks Williams Frosh

Strengthened But Sluggish Blue Awakens To Blast 19-12 Victory

Playing for the first time in two weeks at anywhere near full strength, the Royal Blue last Saturday came from behind in the fourth period to nudge a dogged Williams Freshmen eleven by a count of 19-12. The Blue failed to score until the fourth period when the power so familiar to Andover football finally exploded after being adamant for a fortnight. Mike Rayder, Blue alumnus, starred for the White of Williams, while it was Pete Gardere and Bob Kimball who led the fierce last quarter Blue attack. Up to this time it was clearly evident that Andover was not in top form due to the inactivity of the injured first-stringers over the past two weeks.

With Ed Moran and Harry Benkowitz on the sick list the Blue was seriously handicapped at the opening whistle. Fullback Doug Graham took the opening kick-off and was immediately forced to retire from the game with an injured ankle. Nevertheless, from the twenty-seven PA managed to move the ball to the forty-two before Pete Gardere retreated to punt. The boot went out of bounds on the opposing twenty-six. Williams could do little better than the Blue as halfback Tommy Dorsey went back to punt and sent the ball to George Stoddart on the twenty-nine. The Blue offensive fizzled again and the Blue was forced to punt once more. Gardere's kick boomed out of bounds on the Williams sixteen yard line, a total distance of fifty-three yards from scrimmage. The game went at the same see-saw pace until a Blue fumble on the Williams thirty-five set up the first tally of the game. Kolligian passed to Perry for a first down on the Blue forty-eight, and Howard went to the forty for second and two. Dorsey carried for a first down on the thirty-four and then hit off-tackle for another as the quarter ended.

Gardere scores Andover's first touchdown against Williams during the fourth quarter.

Williams Scores

It took the White only three plays to go the rest of the way through the Blue defense. It was Mike Rayder who took the ball on an end around and hit the coffin corner from the five. It soon looked as though the Blue would finally roll as the ball moved to the Williams twenty-five after the kick-off, but the entire Blue offensive drive was to be delayed for two more periods as a fumble gave Williams the ball on the thirty-nine. The Williams charge was short-lived however, when Tim Anderson swept through the line to recover a fumble on the Blue forty-six. Andover was once more lacking in something, though it seemed impossible to tell what, and Williams regained possession after Gardere's boot. After another change of hands, Howard intercepted a Gardere aerial on the Andover forty-one. Mike Rayder went to the thirty for a first down. Howard sped to the Blue two on an off-tackle and it was first down for Williams. Bob Doran delayed the scoring as he rushed through the Williams line to throw the carrier for a five yard loss. Metzger then nabbed another Kolligian aerial for the final Williams tally. The point was no good as the place kick spiraled off to the left of the uprights.

The third quarter was about as dull as they come and was completely uneventful with the exception that the Blue began to show a slight inkling of awakening from its slumber as Kimball and Quinn each made thirteen yard gains and the Blue collectively made three first downs. The final quarter however, produced one of the most remarkable contrasts ever seen at Andover. The Blue could do no wrong as it jammed more into the one period than either team had during the entire game. It all started as Bob Kimball ran a Williams punt back to the opposing twenty-six. Leigh Quinn sneaked the ball to the twenty, and a Quinn to Tate to Wight pass-lateral play took the ball to the seven where the Blue had its first serious scoring threat. Dud Shepard, playing part-time fullback with Dick Bell in replacement of Graham, took the Blue attack to the three in two plays. Pete Gardere, the leader of the Blue's lightning spree against the Williams squad, then carried over on an off-tackle play for the Blue's first scoring play of the game. Dex Franklyn came in to attempt the extra point. The dropkick went high over the goalposts and it seemed an eternity before it cut the uprights to put the Blue within striking distance of the Williams lead, 12-7.

Andover Leads

It was just five plays later that Toto Anderson charged through a gap in the Williams line to stifle an attempted Williams punt. Alert end Bob Dehan recovered for the Blue on the Williams two yard line where it took Leigh Quinn

just two bucks to put the ball over. This was the biggest break of the game and although the Blue missed the conversion, it had an edge of 13-12, a lead for the first time since its one touchdown jump in the Yale contest.

Williams took to the air in a desperate attempt to regain the lead but Kimball intercepted for the Blue on the Andover thirty-seven. Gardere went a fast twenty-three yards to the Williams forty for a first down. After a two yard loss Pete went another twenty-two to the opposing twenty. Gardere went still another ten to give the Blue a first down on the ten. Here Kimball took a pitchout to score standing up to give the Blue the game 19-12.

Big Danny Wight played the entire game for the Blue. Someone who hasn't been mentioned too frequently is Eric Mack. Eric always plays the plodding consistent type of football which seldom receives due credit. He, as usual, played his indispensable game at center.

Tom Tate being tackled after a first down for Andover during the second half of Saturday's game.

Wild Andover Tops Williams Frosh 19-12

ANDOVER, Oct. 29—Andover Academy ran wild in the fourth quarter to score three touchdowns and defeat Williams Freshmen 19-12,

Williams scored twice in the first half on a fiive yard end sweep by Mike Rayder, and a six yard pass, Kolligian to Metzger. Both drives were sparked by the running of Rayder and Tommy Dorsey, Jr., the bandleader's son.

Williams managed to hold the Andover attack in check until early in the fourth period. Andover marched 45 yards to the Williams five, from where Pete Gardere ran over tackle for the touchdown. Dex Franklin's dropkick, although partially blocked, was good.

Five plays later, Andover went into the lead. Williams was unable to move after the ensuing kick-off. Tim Henderson, Andover guard broke through to block Dorsey's punt. Behen recovered on the visitor's two, with Leigh Quinn thereafter reaching pay dirt on a quarterback sneak.

The last Andover score came on a sustained drive of 68 yards. Pete Gardere moved the ball 58 of those yards on three spectacular runs, and Bob Kimball climaxed the drive by sweeping his own left end for the score.

The summary:

ANDOVER—le, Duffy, Bay; lt, Petchel, Gordon; lg, Anderson, Keefe; c, Mack, Franklin; rg, Esmiol, Cluhbertson; rt, Wight; re, Tate, Knight; qb, Quinn, Doran, Wennick; lhb, Kimball, Stoddard; rhb, Gardere, Auscue; fb, Graham, Bell, Shepard.

WILLIAMS FRESHMEN—Re, Perrry, Metzger; rt, Mauch, Schanno; rg, Smith Harrison; c, Potter, Chapman; lg, Scott, Houghton; lt, Sullivan, Sims; le, Lazor, Hewett; qb, Kolligian, Powers; rhb, Dorsey, Miller; lhb, Rayder, Falterogt; fb, Decker, Howard.

Periods	1	2	3	4	
Andover	0	0	0	19	19
Williams Freshmen	6	6	0	0	12

Touchdowns—Metzger, Rayder, Gardere, Kimball, Quinn. Point after touchdown, Franklin, drop kick.

MANAGER'S REPORT

NEWSPAPER OR PHILLIPIAN CLIPPING WITH LINE-UP AND WRITE-UP OF GAME AND ALL POSSIBLE PICTURES

SPORT ~~Football~~

DATE OF CONTEST: ~~October 5, 1949~~

OPPONENT: Tufts Freshman

RESULT: Andover 16 Tufts Frosh 6

WHERE PLAYED: Andover

TIME PLAYED: 2:00 P.M.

OFFICIALS: Higgens, Brannon, Wheylan, McQuane.

LENGTH OF GAME: 2 hrs. 2 min.

WEATHER CONDITIONS: cloudy and cold

SIZE OF ATTENDANCE: 700

ANY OUTSTANDING INCIDENTS DURING GAME:

1. Andover played its best game since the victory over Harvard. However, the blue missed several scoring chances in the second half.
2. Bob doran played an outstanding defensive game while Bob Kimball sparked the offense.

Team Topples Tufts In 16-6 Exeter Tune-up

Kimball's Two Scores Win Fray; First Jumbo Frosh Loss In '49

An undefeated Tufts Freshman eleven came to Andover last Saturday and went away with their hopes of a perfect season shattered. The Blue, scoring in the first, third, and fourth periods, knocked the Jumbos off their high pedestal by a count of 16-6. The Blue scoring was done by Bob Kimball and Leigh Quinn, Kimball leading the way with his two tallies and Quinn converting each time. A safety on the Frosh accounted for the other two points in the third period. Tufts' lone score was made by halfback Charlie Webb, former Melrose High star. The Frosh conversion was missed as the boot went wide.

A Blue team, anxious to prove that last week's victory over the Williams Frosh was no fluke, took the field and held the surprised Jumbo offensive to a measly seven yards in the first period. A Blue score however was not to come until the last part of the first quarter. A Tufts boot on fourth down went out of bounds on the Blue thirty-five where the first touchdown drive of the afternoon originated.

Touchdown Drive Begins

Kimball, the predominant strength of the Blue ground attack, took the ball and on a smash off-tackle went twelve yards to the forty-seven. Gardere skirted end for eight yards to the Tufts forty-five. Kimball took it again and dodged his way for fifteen yards to the thirty. Three plays later a sweep with Kimball carrying on a T-formation blast gave the Blue the ball on the five of the bewildered Tufts coborts. Gardere took it to the two and Kimball fittingly capped the drive with another off-tackle slice. There was no question about Leigh Quinn's extra point kick and the Blue led 7-0.

It took little time for the Baby Blue to retaliate as, after an exchange of punts, Tufts took the ball on its own forty-five and drove for a first down to the Andover forty-one. A twenty-four yard pass play gave the Frosh a first down on the fifteen and became the set-up for the Tufts score. A nine yard line buck moved the ball to the Blue six where it took two smashes by Webb to put the ball over for the only Tufts score of the day. The point was missed. The Frosh had the ball on its own twenty-six as the whistle sounded to end the first half.

Andover Given Two Points

Meehan received the second-half kick-off for Tufts on the one and retreated to his own end zone to touch the ball down for a touchback. The play however was justifiably ruled a safety by the officials and the Blue's margin was increased to three, 9-6. The Tufts kick-off from the twenty was run back to the twenty-six by Leigh Quinn but the Blue attack was stopped cold at this point. A Tufts aerial was intercepted by Pete Gardere on the Jumbo thirty-three and Andover was again in a position to threaten. Kimball carried nineteen yards on two plays to the Frosh fourteen but the Blue rush was stopped with a gain of only a yard. Tufts was thrown back to its own nine on tackles by Eric Mack and Bob Doran, and a third down punt was returned by Kimball to the Frosh thirty-four. This time Andover drove its attack to the ten before being halted. Dex Franklin and Norm Allenby combined on the next series of tackles and before the battered Frosh could make any yardage they found themselves confronted with a fourth down. Kimball drove his way to the thirty-two in returning the punt, but the Blue once more passed by the scoring opportunity and the Frosh took over possession on the twenty-nine.

After the Blue line again stopped the Frosh backs, a Jumbo punt soared out of bounds on the P.A. thirty-nine. Kimball and Gardere went for two first downs to the forty-nine and thirty-seven respectively. George Stoddard, who had played fullback for injured Doug Graham all afternoon, shifted to his familiar wingback spot to make the third first down of the Blue's drive and Dud Shepard made the fourth on the Tufts ten. It was just a matter of time before the Blue made its second score of the afternoon and the weary Tufts line was lucky to hold that time to four plays. It was finally Kimball who made the tally on an off-tackle play through a hole made by Captain Danny Wight. Quinn's second point try was also successful and the Blue now for the first time had a substantial lead which they held for the remainder of the game, 16-6. There were only two more plays before the Blue's fourth victory of a so-far rugged season was completed.

"Bancroft Bashers"

For the visitors Bob Piles and Gerry Denti bolstered the line no end. The big tackle played the entire game for the Frosh while Denti at guard was instrumental in frustrating many of the Blue's drives. Quarterback Bob Meehan with the exception of his lapse on the safety, was the backbone of the Jumbo offense, and when an injury forced him to leave, he was obviously missed. The 'Bancroft Bashers" had a good day, as Kimball bore the brunt of the Blue running attack while Doran and Allenby distinguished themselves on the defensive. The Blue passing power was unexplainably off again Saturday as it was against the Williams team two weeks ago, but an aerial attack as fine as Andover's cannot be stopped interminably.

Tufts Freshmen Bow to Andover Academy, 16-6

ANDOVER, Nov. 5—Andover Academy, taking a lead in the first period wihch it never relinquished, today knocked off the Tufts freshmen, 16-6. The defeat broke the Jumbo's four-game winning streak.

The home blue took the lead late in the first period when Bob Kimball scored from the two, after a succession of first downs and a march of 65 yards, Quinn's conversion made the score 7-0.

Tufts retaliated with a score of their own as Fenton nabbed an aerial on the 15 in the second quarter. Charlie Webb scored on a one-yard off-tackle smash. As the half ended, Andover led by one point.

Andover scored two points as a gift at the opening of the second half when Quarterback Meehan of Tufts snatched the ball on his own one and retreated into the end zone for a safety.

Kimball made his second tally from the two in the final moments. Quinn's conversion was again successful.

ANDOVER (16)—Le, Behan, Berkowitz, Pasalodos lt, Petchel, Gordon; lg, Esmiol, Cuthbertson; c, Mack, Franklin; rg, Anderson, Keefe; rt, Wight, Chas; re, Tate, Moran, Knight; qb, Quinn, Doran; lhb, Gardere, Ayscue, Allenby; rhb, Kimball, Stoddart; fb, Stoddart, Shepard.

TUFTS FRESHMEN (6)—Re, Manly, Reilly, Colson; rt, Seitz, Stewart; rg, Cooke, Simonzi; c, Bennett, Howes; lg, O'Brien, Dente; lt, Pipes; le, Orent, Flanagan; qb, Meehan, Baldini; rhb, Webb, Fenton; lhb, Lawrence, Devlin; fb, Garvey, Richardson, Sweeney.

Periods.	1	2	3	4	
Andover	7	0	2	7	—16
Tufts Freshmen	0	6	0	0	— 6

Touchdowns—Kimball 2, Webb. Safety, Meehan. Points after touchdowns—Quinn 2 (placement).

MANAGER'S REPORT

NEWSPAPER OR PHILLIPIAN CLIPPING WITH LINE-UP AND WRITE-UP OF GAME AND ALL POSSIBLE PICTURES

SPORT Varsity Football

DATE OF CONTEST: November 12, 1949

OPPONENT: Exeter

RESULT: Andover 34-Exeter 21

WHERE PLAYED: Exeter

TIME PLAYED: 2 P. M.

OFFICIALS: Bridey, Haughuy, Kelleher, James, Couture

LENGTH OF GAME: 2 hours

WEATHER CONDITIONS: Fair and cool.

SIZE OF ATTENDANCE: 6500

ANY OUTSTANDING INCIDENTS DURING GAME:

1. Exeter got off to a quick start and led 14-6 ~~at~~ the end of the first quarter.
2. Paced by a 73 yard run by Bob Kimball and two touchdowns by Pete Gardere the blue forged ahead at ~~the~~ half 27-14.

~~3.~~ Andover dominated the final two periods and the game ended 34-21

~~4.~~ Andover was by far the superior team, especially in its line play, but much credit must be given to Exeter's halfback, Billy Wells.

Andover Triumphs, 34-21

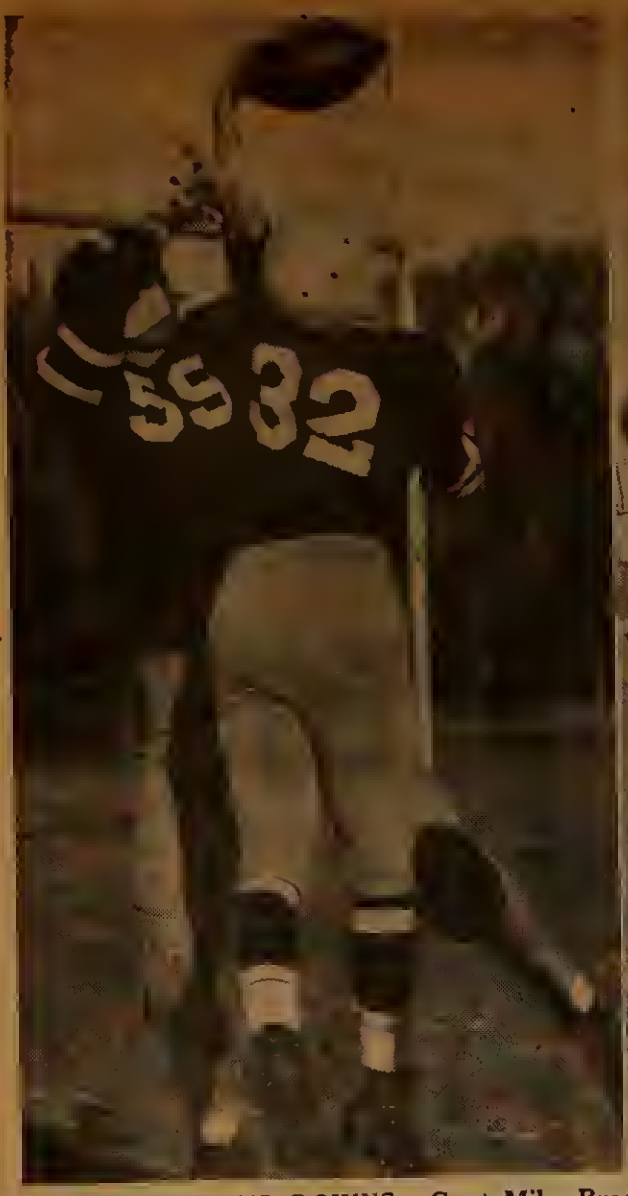

BRAND'S UPS AND DOWNS—Capt Mike Brand (59), Exeter quarterback is s high points during annual classic with Andover. (Left) Brand has his fingers but Dick Bell (32) of Andover slipa his arm through and bats pasa away on goa his best aa he runs right over an unidentified Andover player during a long run

Gardere's Passes Aid in Record Rout of Exeter

By JOHN AHERN

EXETER, N. H., Nov. 12—For one period today Exeter reached back into the record book and pulled an old play out of the hat, and throughout that period the old play was fashioning the upset of the season.

But then a lanky Texan named Pete Gardere, built on the lines of Sammy Baugh, ranged high and far to score three touchdowns and pass for another as Andover trimmed Exeter, 34 to 21, at Plimpton Field.

The 34 points are Andover's highest in this series that began in 1878. The total score is the highest ever on this hallowed field; and the series standing after the 69th renewal today is, Andover 35, Exeter 29, while five games ended in ties.

Going Back to 1929

Before the game was one quarter old Exeter was handing Andover a nifty shellacking on a pass play that dated back to 1929 when the present Exeter coach, Bill Clark, combined with Johnny Dean to upset Andover.

That year Dean passed to Clark to set up the touchdown. Then Clark passed to Dean for the clincher. Today the roles were played by substitutes, Jim Armstrong and Bill Wells.

In the early sceonds Armstrong passed to Wells on the Andover 40. On the next play Wells passed to Armstrong on the 15. Then they went into reverse with Wells taking the ball on the five and scoring.

Mike Brand kicked the seventh point before the home-coming grads had settled in their seats.

Before the quarter ended the combine clocked again, the clincher coming on a 35-yard flip from Armstrong on the 40 to Wells in the end zone and Brand kicked his second point.

Sandwiched in between those scores Gardere scored his first on a four-yard slam over right tackle which wound up a 57-yard six play march.

Defensive Play Forgotten

With defensive football completely forgotten and with scoring the only objective, Andover took the ball on the first play of the second period and in two plays had its second touchdown.

Gardere carried for 15, then while Exonians chased him through the middle of the line, Bob Kimball drifted out to the left, cut back to the right and ran 72 yards down the sideline. Leigh Quinn booted the extra point and Andover was only one point down.

Dick Bell ended Exeter's immediate threat with an interception on Andover's 23 and Gardere carried his team out front. Only six plays were needed on this drive and Gardere carried on three of them accounting for 57 yards including a nine-yard touchdown romp around left end. Once again Quinn booted the point and Andover was six points up.

Gardere's third score came after the ensuing kickoff. The low boot hit an Exeter lineman and bounced back to Andover's 40 where Kimball fell on it. In six plays Andover scored again with Bell and Gardere accounting for 50 yards on two pitchouts from Quinn to the Exeter 10. Gardere went over from there.

Slow Third Period

The tempo slowed in the third quarter and Andover scored only twice. This time Gardere tried his arm, after eating up 23 yards on two jaunts over left tackle. He neaded into the line and instead of hitting, he jumped and passed to Harry Berkowitz standing alone in the Exeter secondary. Berkowitz hot-footed it for 23 yards for Andover's final score.

John Moran took over Exeter's passing job in the final minutes when Andover had its subs in and his first heave was good to Wells on Andover's 19. Then for a change of pace he passed to Jim Carswell in the end zone to wind it up.

TRADITIONAL RIVALRY—Andover set a record high today when it scored 34 points. The highest previous total for Another was 29 set in 1902.

Exeter's High is 78 set in 1914. There are no statistics available on this but Exeter ma havye set a record with 26 passes today, 11 of which were completed for 194 yards.

Andover notched 477 yards from scrimmage, 283 in the second quarter with Gardere accounting for 130.

ANDOVER—Behan, Berkowitz, Pasalodos, Bay, Duffy, le; Gordon, Maxwell, Erdman, Cutting, Chase, lt; Esmiol, Dibbins, Cuthbertson, Rider, Crehore, lg; Mack, Anderson, Waring, Franklin, c; Anderson, Keefe, Epler, Chamberlain, Dooke, rg; Wight, Petchel, Champion, Quarterone, rt; Tate, Moran, Knight, re; Quinn, Higgins, Ayscue, qb; Gardere, Doran, Wennik, Schaum, lhb; Kimball, Shepard, Schauffler, rhb; Bell, Allenby, fb.

EXETER—Cousins, Watson, le; Jones, Hagerman, lt; Hoffman, Buckner, lg; Ladd, Harrison, c; Fay, Steele, Sweeney, rg; Hart, Pursington, Davis, rt; Waterman, Cady, Spaeth, re; Brand, Moran, qb; Armstrong, Ellis, lhb; Wells, Robbins, rhb; Daley, Manning, fb.

Score by periods	1	2	3	4	Total
Andover	6	21	7	0	34
Exeter	14	0	0	7	21

Td. Wells 2, Kimball, Gardere 3, Berkowitz, Carswell. PAT, Brand 3, Quinn 4.

Referee, Bridey; umpire, Haughey; linesman, Kelleher; field judge, James.

Statistics at Exeter

	Andover	Exeter
First downs	24	9
Net yards gained rushing	447	49
Forward passes	6	26
Forwards completed	3	11
Yards gained, forwards	35	194
Own forwards intercepted	1	3
Distance of punts, average	27	33.5
Fumbles	4	3
Own fumbles recovered	2	2
Penalties	8	6
Yards lost, penalties	50	40

...ld...

...e Pla...

A O De...

...KE SUCCES...

...he United Nati...

...p head off any...

...t will be laid...

... 58 countries...

...onference of the...

...ural Organizatio...

...nvenes in Wash...

The plan prop...

...f an internationa...

...ng house which...

world's farmers...

...ural surpluses...

...ional action to co...

and need them...

through the no...

trade channels o...

ment agencies...

FAO experts ...

...g house would...

certed nternatio...

he vast problem ...

as plagued man...

e created money...

ing across his co...

In many non...

countries find th...

over's pply of w...

rubber or other...

other countries m...

because they lack...

try's currency...

have tried to s...

alone, but have...

extent that intern...

say their efforts...

actually have c...

ression.

Harvard Man Am...

Last Summer...

internat onal eco...

...alia India, C...

Kingdom and the...

...ady the world's...

...eins. They were...

...S Condliffe, pro...

...es University o...

among them was...

director of agric...

keting research,...

sity...

The experts rep...

troubles again...

economy and r...

clearing house as...

in dealing with th...

proposed it, not...

as a bridge to the...

hoped that long-...

the United Natio...

ther world-wide...

bear fruit.

The economists...

States now has im...

ANDOVER TOPPLES EXETER TEAM, 34-21

Gardere Tallies Three Times in 69th Game of Series—Kimball Goes 72 Yards

By DEANE McGOWEN

Special to THE NEW YORK TIMES.

EXETER, N. H., Nov. 12—Exploding for 21 points in the second period, the favored Andover Academy football team beat its traditional foes from Exeter, 34—21, today. It was the sixty-ninth contest of this ancient rivalry and drew a crowd of 6,000 spectators.

The Blue's score was the highest Andover ever has recorded in the long series, and the total number of markers was the third highest that these two teams have ever made.

Coach Steve Sorota's blue-jerseyed forces had too much speed and over-all power for the lighter Red and Gray charges of Coach Bill Clark. Hardest running back in Blue was Pete Gardere, 180-pound halfback, who lives in Dallas, Texas. He was ably aided by the hard charging Bob Kimball, another Westerner who comes from Reno, Nev.

Gardere accounted for three of the Blue's touchdowns and Kimball turned in the most electrifying run of the game when he burst off his own right tackle in the

ANDOVER TOPPLES EXETER TEAM, 34-21

Continued from Page 1

second session and traveled 72 yards over Exeter's goal.

Although the Red and Gray went down to its second straight defeat by its Andover rivals, it played its best game of the season. The Exonians tallied first when Jim Armstrong fired a 10-yard pass to Jim Wells, who gathered the ball in on the 5 and went across for Exeter's initial tally. The Red and Gray covered 75 yards in that scoring drive.

Andover roared back immediately with a tally when Gardere smashed off his left tackle from three yards out. The placement was wide and the Exeter forces were ahead, 7—6.

They made it 14—6 shortly after when Bill Wells took a Jim Moran pass on the 10 and scored easily. Moran's pass covered 30 yards and the entire series of down consumed 80 yard. The first period ended with the Red and Gray out in front for the last time in the game.

Three quick kicks-¾

Three quick scores for Andover put the game beyond Exeter's reach. Kimball opened the gates with his 72-yard dash, Gardere made his second marker on a 10-yard burst around left end after an Exeter pass had bee nintercepted on the Andover 22 by Dick Bell.

The Blue drove to 10 and Gardere carried it across. Gardere followed that up with another right end run of 3 yards after Andover had driven 65 yards to complete the 21 points for the second period.

In the third period Andover came back with another tally. Harry Berkowitz took an aerial from Gardere who fired a jump pass that Berkowitz grabbed on the 15 and went over without a hand touching him. That made the count 34-14 in the favor of the Blue, but Exeter was not finished yet.

With the aid of two long passes—Moran throwing both times—Exeter marched 63 yards for its final tally. The first pass went to Jim Wells on the Andover 22-yard marker, then Moran fired again—this time to John Carswell—who snared the ball on the goal line and fell over for Exeter's final touchdown.

That made the score 34-21, and, with the few seconds remaining, both coaches cleared their benches so that they could get as many boys into the game as possible.

Defensive standout for the losers was Captain Mike Brand. Several times his jarring tackles stopped the Andover backs cold. But Brand couldn't always get to the Andover runners.

In the matter of statistics the charging Blue forward wall allowed its backs to grind out 24 first downs to Exeter's 9. The Blue outrushed the Red and Gray by 477 yards to 49, but when Exeter took to the air lanes, it outgained its rivals, 194 to 35. Exeter tossed 26 aerials to Andover's 6.

The line-up:

ANDOVER (34)

Left Ends—Behan, Berkowitz.
Left Tackles—Petchel, Chase.
Left Guards—Esmiol, Cuthbertson.
Centers—Mack, Franklin, Waring.
Right Guards—Anderson, Keefe.
Right Tackles—Wight, Gordon.
Right Ends—Tate, E. Moran.
Quarterbacks—Quinn, Doran.
Left Halfbacks—Gardere, Aysque
Right Halfbacks—Kimball, Allenby, Stoddart.
Fullbacks—Bell, Graham, Shepherd.

EXETER (21)

Left Ends—Waterman, Locker, Purington.
Left Tackles—Hart, Hagerman, Furbush.
Left Guards—Fay, Buckner, Sweeney.
Centers—Ladd, Harrison, Tucker.
Right Guards—Hoffman, Steele.
Right Tackles—Jones, Davis, Clifford.
Right Ends—Cousins, Watson, Carswell.
Quarterback—Brand.
Left Halfbacks—Moran, J. Robbins.
Right Halfbacks—Wells, Bell.
Fullbacks—Armstrong, Ellis.

SCORE BY PERIODS

Andover	6	21	7	0—34
Exeter	14	0	0	7—21

Touchdowns—Gardere 3, Wells 2, Kimball, Berkowitz, Carswell. Points after touchdowns—Brand 2, Armstrong, Quinn 4.

Referee—C. J. Bridey, Boston College. Umpire—J. D. Haughey, Springfield. Linesman—J. F. Kelleher Boston College. Field judge—R. B. Jones.

STATISTICS OF THE GAME

	And.	Exet.
First downs	24	9
Yards gained, rushing	477	49
Forward passes	6	26
Forwards completed	3	11
Yards gained, forwards	35	194
Passes intercepted by	1	3
Av. dist. of punts, yds.	27	33.5
Fumbles	4	3
Own Fumbles recovered	2	2
Penalties	8	7
Yards lost, penalties	50	40

Royal Blue In 34-21 Smear of Red Eleven

Gardere, Kimball Lead Retaliation After Exeter Gets Early Lead

A swiped flag, a crashing fullback, a magnificent line, and two tall westerners hit the headlines in the goings-ons of the sixty-ninth annual A-E classic at Plimpton Stadium last Saturday. An unstoppable Andover eleven, surviving a brief first period Exeter assault, cracked out a total of 477 yards on the ground in pulverizing the Red 34-21. Pete Gardere, Bob Kimball, Dixie Bell, et al rambled at will through and around the Exeter line to squelch the Red bid for an upset. The Blue powerhouse scored once in the first period, three times in the second, and once in the third while amassing the highest Andover total ever made in the yearly contest. Gardere, Kimball, Harry Berkowitz, and quarterback Leigh Quinn all had a hand in the Blue scoring while flashy Billy Wells and end Jim Carswell tallied for the New Hampshire Redmen.

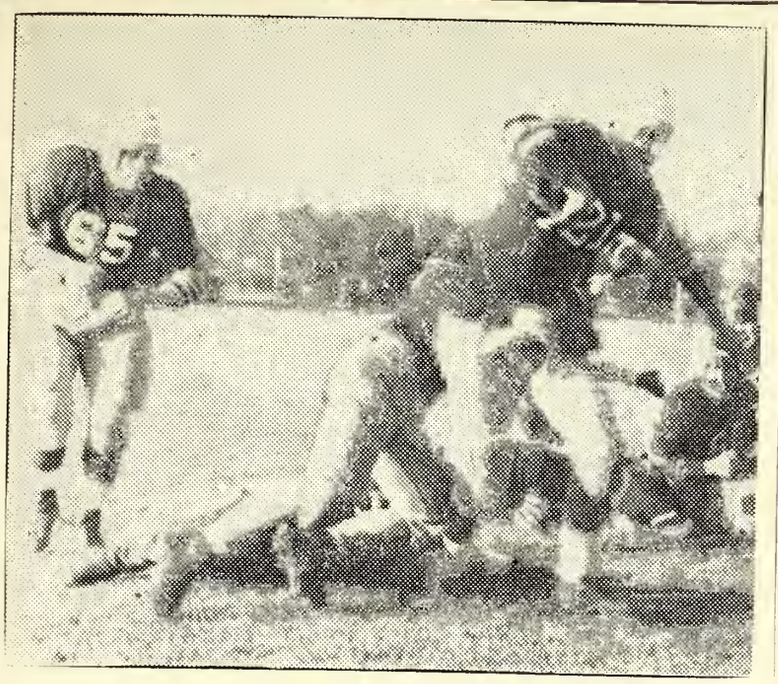

Pete Gardere smashes off tackle to score Andover's first touchdown against Exeter. Bob Cuthbertson (65) is coming up behind. (Photo by Filides)

Armstrong to Wells

The sunny afternoon's festivities began with the flip of the coin, and Mike Brand, captain for the home team elected to receive. Brand himself returned Anderson's kick-off to the thirty-seven where the Red immediately served notice of its intentions. At first slowed down by the strong Blue wall, the Red gained a life from a clipping penalty and thus had a first down on the Exeter forty-nine. A pass clicked from Jim Armstrong to Bill Wells and it was then obvious that the Red was planning to avoid the feared Blue line by concentrating on its air attack. An offsides delayed the Exeter march slightly, but Wells and Armstrong reversed the process and Jim caught the ball on the Blue sixteen. Three passes went incomplete and the Blue had Exeter almost checked, when, on fourth down Armstrong, fading back from a shifting T-formation, again spotted Wells in the clear and hit him with the scoring pass. This was the first touchdown of the 1949 game and was also the play which the Red used to make the last tally a full three quarters later. Wells' score made the game a 6-0 tussle in favor of the home squad. Captain Brand's conversion jumped the score to 7-0.

P. A. Scores In 5 Plays

A somewhat surprised Blue team lined up to receive the Exeter kick-off. Leigh Quinn returned the boot to the Andover forty-two, and this time it was the Red's turn to be surprised, as on the first scrimmage play, Dick Bell from his fullback post barreled down to the home team's thirty, a sprint of twenty-eight yards. Gardere blasted to the twenty-two. Kimball carried twice, the first time for a first down, to the eight. Bell bulled to the three for another first down, and Gardere ended the drive as e scored on the next play. Quinn missed the point for the only time of the afternoon and the Red led now by only one, 7-6. Mike Brand received Tim Anderson's kick-off on the twenty and, behind the blocking of a supposedly feeble Exeter line, rammed the ball to the forty-eight. Three ground plays gave the Red the ball with a first down on the Blue thirty-nine. After being held to three incompletions and with a fourth down facing the Red, Armstrong again dropped back and passed to Wells who had little trouble finding the end zone. At this point it was the Blue's defense which was off base, for the scoring play was indentical to the Wells-caught

(Continued on Page Three)

(Continued from Page One)

pass before. Brand's second conversion gave the Red a margin of eight, 14-6.

Exeter Intercepts

Leigh Quinn ran the kick-off to the forty-three but a Blue pass was intercepted by half-back Rog Robbins who toted the ball to the Andover four before Dick Bell hit him. A touchdown here would have hurt Andover's hopes of a second straight victory over Exeter considerably, but with a Red first down and four yards to go the Blue line, headed by Dick Gordon and Eric Mack, smacked the Exeter backs to the six where an intended pass was knocked down by Mack and Bell on fourth down. Kimball took the ball out to the Blue eight on a two yard buck and Gardere crashed through the tackle for nineteen yards to the twenty-seven. Here Kimball took the ball and fashioned the play which, although it did not put Andover in the lead yet, broke the Exeter spirit. Kimball took the ball and skirted end to about the Exeter fourty, a run of thirty-three yards. Seeming about to bounce out of bounds he reversed his field and whizzed the remaining forty yards to the Red goal. The first of four Quinn conversions put the Blue in arrears by but one point 14-13. Kimball's tally was the second play of the second period.

were virtually helpless. A set-up play failed to gain and Gardere went for another first down on the Red fifteen. Three plays and an Exeter offsides gave Andover the ball on the Exeter four with four downs in which to cover the remaining distance. As it was it took Gardere just one play as he sliced off-tackle for his third score of the half and of the day. Quinn's conversion again was good and the Blue now had a two touchdown lead of 27-14. After an interception by Norm Allenby Andover was again threatening, this time with a first down on the Exeter six as the whistle blew to end the first half.

Exeter Banner Stolen

As Tom Tate snatched Mike Brand's kick-off to open the second half, weeks of plot were culminated by the Andover upper middle class. The Exeter banner went over the back of the home stands and began a long historic journey to Andover. Tate ran the ball back to the thirty-six and two plays later the Blue had the ball on its own forty-eight with a first down there. Andover was held for the first time in the game and Gardere was forced to make his only punt of the day. Exeter traveled to a first down on its own forty-two only to have Dex Franklin intercept a pass on the Blue forty-eight and take it thirty-three yards to the Red eighteen before he fumbled. Exeter completed two passes for two first downs, the last on its own forty-two. A fourth

Pete Gardere sweeps around left end for a long gain. In the rear Ed Moran (86) prepares to block out an Exeter tackler.
(Photo by Filides)

Gardere Scores 2

A short-lived Exeter drive after Toto Anderson's kick-off was abruptly halted as Bell intercepted a long Red pass on the Blue twenty-three. Kimball carried to the twenty-four and Gardere hustled the apple to a first down on the Blue thirty-four. Bell plunged for two and Big Pete sped thirty-six yards to the Exeter twenty-eight. Kimball went to the eight on the next play but then a yard lost to make it second and about eleven. Gardere carried over easily behind Ed Moran's block and the Blue had the lead for the first time in the afternoon 19-14. Quinn's point made the score 20-14. The long scoring trek would not have been possible had it not been for Captain Danny Wight's recovery of Kimball's fumble on the Exeter eight. The ball skittered around for several seconds and Big Dan pounced on it soon as he was free from the pile. The visitors now received a break as Anderson's boot bounced off the legs of a bewildered Exeter lineman and accurately back to the hands of the Blue on the Red forty-five. A delaying penalty set the Andover forces back to the midfield stripe whence Bell ripped off sixteen yards to the Exeter thirty-nine. This was the point at which the game began to turn into a rout. From here until the dying minutes of the game when they scored their third touchdown, the Peans down Red boot was taken by Bell who scampered twenty-seven yards before being stopped on the Red forty-seven. Gardere ran the ball to the thirty-eight and Kimball made a first down on the Exeter thirty-one. The line plays netted three yards to the twenty-eight to set up the Blue's only scoring pass of the day. Harry Berkowitz at left end got into the clear about ten yards beyond the line of scrimmage and Gardere whistled the ball into his arms. Hotfoot Harry legged his way remaining eighteen yards for the Blue's last TD. Quinn scored the fourth of his points and the Blue led now very substantially 34-14. The final Exeter drive was made a minute before the contest's end when the Red went sixty yards in two pass plays to score the third PEA touchdown. John Moran hit Wells on the Andover eighteen and then change of pace, rifled one to Jim Carswell for the marker. The faultless Brand again converted. It was Brand also who took the ball into Blue territory on a sixty-five yard runback of a pass interception. Starting from behind his own goal he reached the Andover thirty-seven before Bob Cuthbertson pulled him down from behind. The final stood at 34-21.

George Petchel didn't get a chance to carry the ball. He was so busy smothering every Red back that came through his hole that he was unable to ball-lug for "the best team I ever had." Pat Esmiol was a line stalwart before injury forced him out of the game in the second period, and needless to say Dan Wight outdid himself in his last game for the Blue.

SPORT: CROSS COUNTRY

YEAR: 1949

CAPTAIN: NAME T.P. Gordon and S. MacCallum
HOME 115 Edgecliff Rd. 11 Waverly Place
ADDRESS Pittsburgh, Pa. N.Y.C., 3
Apt. 11c.

MANAGER: NAME: J. Almquist
HOME Kennett Square
ADDRESS Pennsylvania

COACH: NAME N. P. Hallowell

ASST. COACHES: NAME None

TEAM SCHEDULE:

Sat. Oct. 15	Northeastern	here
Sat. Oct. 29	Harvard	here
Sat. Nov. 5	New Eng. Prep. Sch. Meet	away

Extemporaneous meet with B.U.

Sat. Oct. 22	Boston University	here

SQUAD STATISTICS:

NAME AND HOME ADDRESS	HEIGHT	WEIGHT	POSITION	CLASS	YEAR AT ANDOVER	YEAR ON SQUAD
T. P. Gordon 115 Edgecliff Rd. Pittsburgh, Pa.	5'9"	135	-	Senior	Forth	Third
S. MacCallum 11 Waverly Place N.Y.C., 3. ~~Apt. 11c~~	5'11"	142	-	Senior	Fourth	Third
J. Avery Tremont St. Duxbury, Mass.	5'11½"	145	-	Senior	Second	First
D. Johnstone 60 North St. Grafton, Mass.	5'6½"	130	-	Lower	First	First
I. Williams 125 Stangways T. N. Adelaide South Australia	5'7"	138	-	Senior	First	First
W. Flanders 135 Hillcrest T. Meriden, Conn.	5'10	155	-	Upper	Second	Second
C. White Sandy Croft, Howell Hill, Cheam, ~~Surrey, England~~	5'6"	138	-	Senior	First	First
P. Schuyler 21-A, Fort Myer Virginia	5'7"	142	-	Senior	First	First
E. Hurley 16 Harrison St. Brookline, Mass.	5'8"	145	-	lower	Second ~~First~~	First
J, Duffy 76 Greene St. N. Andover, Mass.	6'	159	-	Senior	Third	First

MANAGER'S REPORT

NEWSPAPER OR PHILLIPIAN CLIPPING WITH LINE-UP AND WRITE-UP OF GAME AND ALL POSSIBLE PICTURES

SPORT Cross Country

DATE OF CONTEST: October 15, 1949

OPPONENT: Northeastern

RESULT: Northeastern 22: Andover 34.

WHERE PLAYED: Sanctuary course, Andover

TIME PLAYED: 2:30 p.mp

OFFICIALS: P. Hallowell, W. Harding, J. Almquist.

LENGTH OF GAME: 12 min. 50 seconds

WEATHER CONDITIONS: Cool, mist present: ground wet and slippery.

SIZE OF ATTENDANCE: 20 persons

ANY OUTSTANDING INCIDENTS DURING GAME:

Shea's time of 12:50 is a new course record. We have nice grouping and good depth, but must improve a good deal before the Harvard meet.

Nor'Eastern Defeats P.A. By 12 Points

Strong Cross-Country Team Triumphs 22-34; P.A. Vs. Harvard Next

Last Saturday afternoon, amid mud and constant threats of rain, a confident P. A. Cross-Country team was defeated by a very strong crew from Northeastern, 34-22. Last year, Andover came out the victor, and this year the team hoped for a recurrence of the previous season's outcome. But they were sadly mistaken. Right from the start, Northeastern gained the supremacy by setting such a pace that Coach Pen Hallowell's men had to lag behind. Try as they would, the Andover runners could not gain the lead, for the Northeastern boys did not falter in their extraordinary speed.

New Course Record

In exactly twelve minutes and fifty seconds, Shea of Northeastern completed the 2.4 mile jaunt through the sanctuary and crossed the finish line to set a new course record, previously made by Exeter's cross-country squad. Another Northeasterner came in six seconds later, followed by a teamate, Connell, who was clocked at 12:58. Co-Captain Spence MacCallum of Andover came in next, striding across the finish line in the time of 13:22. The visiting team took fifth place as Borsari returned 4 seconds after MacCallum. Andover copped the next five places during the following minute and a half Avery, a promising new runner, placed sixth, followed by returning lettermen Tuck Gordon and Bill Flanders. Chris White, a prep, and MacSherry sped across the finish line to take their rankings of ninth and tenth, respectively. Another of last year's lettermen, Strode Purdy, developed a cramp during the race and was not able to place in the contest. Luckily, however, there were no serious casualties on Saturday such as sprained ankles.

The next team of long-distance runners Andover has to oppose will be Harvard. This meet will be held here at Andover on Saturday, October 29.

Coach Hallowell has been sending the boys on daily runs of two miles and more, and on some days they even lope out to Prospect Hill. The team was in fair shape on Saturday against Northeastern, and they are rapidly improving under the guidance of Mr. Hallowell, so that by the Harvard meet, the squad will be in top condition.

MANAGER'S REPORT

NEWSPAPER OR PHILLIPIAN CLIPPING WITH LINE-UP AND WRITE-UP OF GAME AND ALL POSSIBLE PICTURES

SPORT CROSS COUNTRY

DATE OF CONTEST: OCTOBER 29, 1949

OPPONENT: HARVARD FRESHMEN

RESULT: ANDOVER 27: HARVARD 28

WHERE PLAYED: SANCTUARY COURSE

TIME PLAYED: 2:45 p.m.

OFFICIALS: N. Hallowell, W. Harding, J. Almquist, Harvard Manager and Coach

LENGTH OF GAME: 12 min. 57 sec.

WEATHER CONDITIONS: Warm, slight breeze, ground soft but not wet.

SIZE OF ATTENDANCE: 50 persons

ANY OUTSTANDING INCIDENTS DURING GAME:

ANDOVER HARRIERS WIN

ANDOVER, Mass. Oct. 29—Andover's cross country squad registered a 27-28 win over the Harvard freshmen today. Won by Judy, H, 12:57 (equals record); 2, MacCallum, A, 3, Adams, H, 4, Avery, A, 5, Flanders, A, 6, Gordon, A, 7, Cooke, H, 8, Kimball, H, 9, Little, H, 10, White, A.

6 - Boston Herald.

P.A. Harriers Top Harvard On Saturday

Judy Of Harvard '53, Co-captain MacCallum Finish First, Second

Recovering from their loss to Northeastern, last Saturday P. A's cross-country team edged out a strong Harvard Freshman team, 27-28, here at Andover. Judy of Harvard gained first in the fast time of 12:57. He was followed by Andover's Co-captain, Spence MacCallum, who was clocked at 13:04, eighteen seconds faster than Andover's top runner against Northeastern.

After MacCallum came Adams of Harvard, who finished in practically a dead heat with Avery of Andover. P. A.'s other co-captain, Tuck Gordon, edged out Bill Flanders for fifth.

Three Harvard Men Finish

After the first six runners came in, it was seventeen seconds before another man finished the two and two-fifths mile run. Then three Harvard runners, Cooke, Kimball, and Little, came across the finish line. Prep Chris White completed the first ten sprinting in just after Little.

Then another Harvard man arrived closely followed by Williams, Duffy, Schuyler, and Johnston of Andover. Another Harvard runner broke up the P. A. monopoly, but bunched together behind him were Hurley, Beard, Schemmer, and de Lahunta from Andover. P. A. runners, McSherry and Strode Purdy fiinished in the first twenty-five.

New England Meet Next Week

Probably the first ten Andover men to finish in the Harvard meet will run in the New England prep school meet at Exeter next Saturday. The team has improved greatly during the past week, and coach Pen Hallowell hopes to have it in top condition for the meet next week. So far this season Co-captains Tuck Gordon and Spence MacCallum, the latter having been the top Andover runner in both meets this season, have been leading the way. A promising prep, Avery, and a returning letterman, Bill Flanders, have also been outstanding. If the team continues to improve in the same way it has been, it should turn in a highly creditable performance at Exeter next Saturday.

MANAGER'S REPORT

NEWSPAPER OR PHILLIPIAN CLIPPING WITH LINE-UP AND WRITE-UP OF GAME AND ALL POSSIBLE PICTURES

SPORT Cross Country

DATE OF CONTEST: Oct. 22, 1949

OPPONENT: Boston University Freshmen

RESULT: B.U. 19 Andover 36

WHERE PLAYED: Sanctuary course at Andover

TIME PLAYED: 2:30 p.m.

OFFICIALS: P. Hallowell, W. Harding, J. Almquist, B.U. Coach and Man.

LENGTH OF GAME: 13 min. .6 sec.

WEATHER CONDITIONS: Cool, moist

SIZE OF ATTENDANCE: 25 persons

ANY OUTSTANDING INCIDENTS DURING GAME:

This was an unscheduled meet. They arrived and since we were having time trials, we ran it as a meet.

MANAGER'S REPORT

NEWSPAPER OR PHILLIPIAN CLIPPING WITH LINE-UP AND WRITE-UP OF GAME AND ALL POSSIBLE PICTURES

SPORT Cross Country

DATE OF CONTEST: Nov. 5, 1949

OPPONENT: Interscholastics.

RESULT:

Exeter	-	Andover -
Hebron	-	Dean -
Mt. Hermon	-	Wilbraham
		Moses Brown

WHERE PLAYED: Exeter

TIME PLAYED: 3:00 p.m.

OFFICIALS: Coachs of all participating schools and Exeter Managers

LENGTH OF GAME: 12 min. 45 seconds

WEATHER CONDITIONS: Cool, misty, started to rain as race came to an end.

SIZE OF ATTENDANCE: 650 persons

ANY OUTSTANDING INCIDENTS DURING GAME:

New England Interscholastics

Places of Andover Runners

Avery 7th 12:56
Gordon 15th 13:17
White 20tieth
Flanders 23rd
MacCallum 25th

Red Races To New England Prep Laurels

P.A. Runners Foiled By Unfamiliar P.E.A. Course, Get 7th Place

This year's interscholastic cross country honors went to Exeter who won by fourteen points. Although Bob Farrington of Hebron Academy led the field of forty-nine, crossing the finish line in twelve minutes and forty-five seconds, Exeter took three of the first ten places, thus receiving enough points to assure them of victory.

The Blue Harriers had a bad day for only one Andover runner, John Avery, was able to finish above tenth place. His time, 12:56, was good considering that he was unfamiliar with the course. Exeter's course covered two miles of flat land, whereas our runners, in their jaunts through the sanctuary were used to more hilly terrain. Captain Tucker Gordon took fifteenth place, covering the course in 13:17; moreover, he sprinted the last hundred yards as if he had the strength of someone just beginning the race, passing eight other runners in the process. Exchange student Chris White, and Bill Flanders, came in seconds after Gordon to place twentieth and twenty-third respectively. Of the three Andover runners, all were so bewildered by the seemingly short course that they did not realize how far they had covered, subsequently their pace was not fast enough to carry them to victory.

Shoe Hinders MacCallum

A light rain had begun to fall as Andover's number one man, Spence MacCallum, crossed the finish line to cop the twenty-fifth place for the Blue. Spence had some hard luck, for at the very beginning of the race he lost one of his shoes and fell to last place, while attempting to put it on again. But in a magnificent effort he passed twenty-four other runners as he drove to the finish. Right on his heels, a half second behind him, Ian Williams finished up in a fairly fatigued condition from his 2:35 mile jaunt. Showing real fight and spirit, Jim Duffy, although suffering from a stitch in his side, finished the race sprinting the last fifty yards.

The steak dinner served here and the roast beef served at Exeter to the cross country runners put plenty of power into them, but unfortunately they could not figure out when to use that power. When questioned, many of P.A.'s runners stated that the race was over before they knew it, and that when they finally realized they were only a short distance from the finish line it was too late.

Mt. Hermon Ahead of P. A.

Defending champion Mount Hermon took third place, twelve points behind Hebron and only one point ahead of Andover. Dean, Wilbraham, and Moses Brown took the last three places. Each of these last three teams placed one or more starters in the first ten places. The meet held some very fast times, for of the first ten, who incidentally received medals, nine runners finished in under thirteen minutes.

SPORT: Hockey

YEAR: 1950

CAPTAIN: NAME Jerry W.P. Schauffler
HOME
ADDRESS 1384 Park Lane, Pelham Manor 65, N.Y.

MANAGER: NAME Frederick H. Burrell
HOME
ADDRESS Harris Road, Bedford Hills, N.Y.

COACH: NAME Hart Day Leavitt

ASST.
COACHES: NAME Harold Howe II

TEAM SCHEDULE:

January 11	Brooks	
January 14	Lawrence Academy	– Here
January 18	Harvard	– Here
January 21	Belmont Hill	– Away
January 25	Stoneham	– Here
January 28	Herron	– Here
February 1	Medford	– Here
February 4	Brewster Academy	– Here
February 8	New Hampton	– Here
February 11	St. Paul's	– Away
February 15	Exeter	– Boston Arena

SQUAD STATISTICS:

NAME AND HOME ADDRESS	HEIGHT	WEIGHT	POSITION	CLASS	YEAR AT ANDOVER	YEAR ON SQUAD
JOHN ARNOLD 118 MYRTLE ST. BOSTON, MASS.	5'11"	165	L. DEF.	SENIOR	3	3
HARTLEY SMITH 4 RIDGE ROAD MARBLEHEAD, MASS.	5'10"	155	GOAL	SENIOR	4	1
C. DENEL. H. REYNOLDS 593 HOLMES ROAD PITTSFIELD, MASS.	6'0"	160	R. DEF.	SENIOR	4	3
GEORGE SCRAGG 15011 SHAKER BLVD. SHAKER HEIGHTS 20, OHIO.	5'11"	155	R. WING	LOWER	1	1
LEIGH QUINN 293 COMMON ST. BELMONT, MASS.	5'10"	145	CENTER	SENIOR	1	1
JERRY W.P. SCHAUFFLER 1584 PARK LANE PELHAM MANOR 65, N.Y.	5'11"	160	CENTER	SENIOR	4	3
MIKE TYSON OLD BANK FARM FALLS VILLAGE, CONN.	5'9"	160	L. WING	LOWER	2	2
JOE CREHORE MAIN ST. WENHAM, MASS.	5'7"	150	CENTER	LOWER	2	2
BOB MARKERT 56 CHESTNUT ST. ANDOVER, MASS.	5'11"	170	L. DEF.	LOWER	2	1
KEN. RIDER 41 WOODLAND DRIVE BRIGHTWATERS, LI, NY	5'4"	130	R. WING	LOWER	2	2
GEORGE RIDER 41 WOODLAND DRIVE BRIGHTWATERS, L, NY.	5'8"	163	R. DEF.	UPPER	3	2

SQUAD STATISTICS:

NAME AND HOME ADDRESS	HEIGHT	WEIGHT	POSITION	CLASS	YEAR AT ANDOVER	YEAR ON SQUAD
ABNER OAKES 71 HEMLOCK AVE., SHAWINIGAN FALLS, QUEBEC CANADA.	5'10"	150	L. WING	LOWER	1	1
ALEX deLAHUNTA 12 AUBURN ST. CONCORD, N.H.	5'10"	150	L. WING	UPPER	2	2
BILL VAN ALSTYNE 139 BALLANTYNE AVE. MONTREAL WEST, P.Q. CANADA.	5'6"	130	GOAL	UPPER	3	2
BRYAN HITCHCOCK 77 COLUMBIA BLVD, WATERBURY 33, CONN.	5'6"	131	R. WING	UPPER	3	1
GEORGE ANGELIS 5 HACKFELD ROAD. WORCESTOR, MASS.	5'7"	165	CENTER	UPPER	1	1
JOE ROSS 718 DEVONSHIRE ST. PITTSBURGH 13, PA.	5'9½	155	CENTER	LOWER	2	1
ANDY PARSSINEN TUXEDO PARK SCHOOL TUXEDO PARK, N.Y.	6'0"	160	CENTER	UPPER	1	1
EARL PURNELL 401 MARKET ST. MIFFLINBURG, PA.			WING	LOWER	1	1
GORDON CHASE 15 SOMERSET ST. WORCESTER, MASS.			DEFENSE	SENIOR	2	1
JOHN POINIER 6 HIGHLAND AVE. SHORT HILLS, N.J.			WING	JUNIOR	1	1

MANAGER'S REPORT

NEWSPAPER OR PHILLIPIAN CLIPPING WITH LINE-UP AND WRITE-UP OF GAME AND ALL POSSIBLE PICTURES

on following page.

SPORT Hockey

DATE OF CONTEST: 1/2/50

OPPONENT: LAWRENCEVILLE

RESULT: ANDOVER 3, LAWRENCEVILLE 6

WHERE PLAYED: BAKER MEMORIAL RINK

TIME PLAYED: 8:30 P.M.

OFFICIALS:

LENGTH OF GAME: 45 minute periods

WEATHER CONDITIONS: Indoors - good smooth ice - ideal temperature

SIZE OF ATTENDANCE: 1000

ANY OUTSTANDING INCIDENTS DURING GAME:

Captain Schaufler re-wrenched his knee was out for most of a period. Played 3rd period

MANAGER'S REPORT

NEWSPAPER OR PHILLIPIAN CLIPPING WITH LINE-UP AND WRITE-UP OF GAME AND ALL POSSIBLE PICTURES

On following page.

SPORT Hockey

DATE OF CONTEST: 1/2/50

OPPONENT: Taft

RESULT: Andover 4; Taft 0

WHERE PLAYED: Baker Memorial Rink

TIME PLAYED: 3:00 p.m.

OFFICIALS:

LENGTH OF GAME: 45 minutes

WEATHER CONDITIONS: Indoors.

SIZE OF ATTENDANCE: 175

ANY OUTSTANDING INCIDENTS DURING GAME: None.

MANAGER'S REPORT

NEWSPAPER OR PHILLIPIAN CLIPPING WITH LINE-UP AND WRITE-UP OF GAME AND ALL POSSIBLE PICTURES

on following page.

SPORT Hockey

DATE OF CONTEST: 1/~~13~~3/50

OPPONENT: CHOATE

RESULT: ANDOVER 3; Choate 1

WHERE PLAYED: Baker Memorial Rink

TIME PLAYED: 11:30

OFFICIALS:

LENGTH OF GAME: 45 minutes

WEATHER CONDITIONS: Indoors

SIZE OF ATTENDANCE: 200

ANY OUTSTANDING INCIDENTS DURING GAME: None.

Blue Sextet Captures
n Consolation
f Physical Education
s Three Point Program

ul Blue hockey squad arrived at Prince-
w Year's Day to take part in the second
nvitation Hockey Tournament. The An-
ointingly eliminated in first round com-
with two straight wins over Taft and
Choate to take the Consolation Round.

The Blue took the ice at Baker Rink at 8:30 A.M. on Monday morning, January 2, and faced their opponents in the hosting Lawrenceville squad. Ed Smith was in the goal for Andover. George Rider and Dewey Reynolds occupied the defensive posts while the line, from left to right, sported Captain Jerry Schauffler, Leigh Quinn, and Joe Crehore. Lawrenceville took a quick jump when center Lucky Callen netted the first goal of the tournament after a minute and a half. The Blue were hampered by the loss of the penalized Rider as Callen's score went in without assist. Four minutes later Ab Oakes knotted the count at 1-1 as the left-winger's shot cleared the stick of goalie Bob Cluett. Fred Colie waited four more minutes before he put Lawrenceville on top of a 2-1 lead with his shot from the right. The score was 2-1 at the period's end. The count was even once again however, shortly after the start of the second stanza, when Joe Crehore whistled one in on an assist from Leigh Quinn. Callen tallied his second goal for Lawrenceville and the Blue trailed 3-2. Quinn however scored with two seconds to go and the second period score stood at 3-3.

The Blue could not last beyond this point and quickly blew three points to give Lawrenceville its margin of victory. Clarence Ely scored first for the host team in 2:20. Doug Seymour followed it in with another tally at 5:10 and Callen scored his third goal in the 6-3 Lawrenceville triumph.

Andover, now reduced to the Consolation Round, fared better in the second game as it took the ice to play Taft at 3:00 P.M. The Blue had little trouble in whipping the aterbury six, 4-0, for goalie

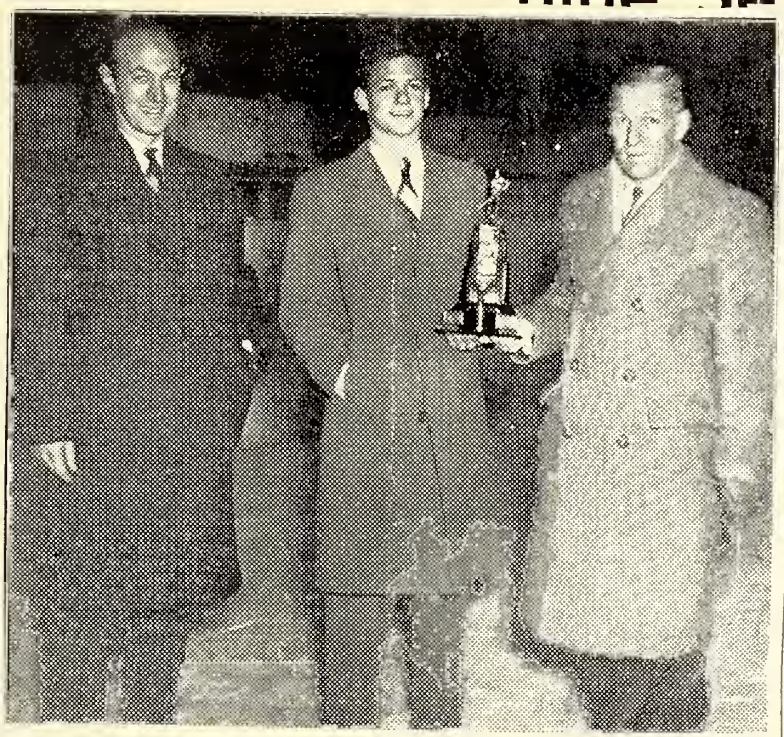

Mr. Carl Erdman, chairman of the Princeton tournament committee, presents the second division trophy to Mr. Leavitt and Jerry Schauffler at the Princeton hockey tournament.

Hockey Tournament

(Continued from Page One)

Ed Smith's first shutout of the campaign. Dewey Reynolds was first to score as he sped down from his defense position and tallied in 9:20 of the first period. Four and a half minutes later Joe Crehore gave the Blue a margin of two when he netted the puck from right wing. The final two Andover markers came in the second period when center Leigh Quinn scored in 4:15 and exactly seven minutes later when Quinn again scored for the Blue's first victory. The final period was fruitless for both sides.

P. A. clinched the Consolation title the next day, the third of January at 11:30 when the Blue squad defeated Choate 3-1. The Blue forged to a 1-0 lead as Crehore sank his third tally of the tournament in the first period. Leigh Quinn gave the Blue an insurance goal a few minutes later. It was Leigh's fourth of the three games and gave the Blue a 2-0 lead which stood until midway into the second period. Choate scored its only goal of the day at this point and at the end of the second period the Blue still led 2-1. Dewey Reynolds, playing now at his usual forward position, scored the final Andover marker. The buzzer sounded with the Blue on top by a 3-1 count.

The defense was the strongest part of the Blue six as John Arnold, George Rider and Dewey Reynolds alternated at the two posts. Many thrusts were stopped by the team-work and spirit displayed by the trio. Jerry Schauffler led the Blue even though last fall it was doubtful as to whether he would be able to play or not. Schools other than Andover who competed were Exeter, Nichols, Choate, Taft, Lawrenceville, Hill, and Northwood, the latter taking the championship at 2:30 on Tuesday.

through the gloom the form of a

MANAGER'S REPORT

NEWSPAPER OR PHILLIPIAN CLIPPING WITH LINE-UP AND WRITE-UP OF GAME AND ALL POSSIBLE PICTURES

SPORT Hockey

DATE OF CONTEST: 1/11/50

OPPONENT: Brooks

RESULT: No Game

WHERE PLAYED: _____

TIME PLAYED: _____

OFFICIALS: _____

_____

LENGTH OF GAME: _____

WEATHER CONDITIONS: _____

_____

_____

SIZE OF ATTENDANCE: _____

_____

_____

ANY OUTSTANDING INCIDENTS DURING GAME: _____

_____

_____

_____

_____

_____

NEWSPAPER OR PHILLIPIAN CLIPPING WITH LINE-UP AND WRITE-UP OF GAME AND ALL POSSIBLE PICTURES

Financial Report

(Continued from Page One)

troller, the cost of upkeep on the dormitories for unnecessary breakage and maluse of property has risen. At present Mr. Caulkins is working with the student congress to evolve a plan whereby excesses in room decoration which are damaging to the dormitories may be curbed. Rooms have to be repainted and papered at costs of sometimes $75 because of damage, caused by thumb tack perforations and scotch tape. If the rooms were cared for in a more conscientious manner a saving of $10,000 to $15,000 might be affected on the total cost of servicing the dormitories.

A third of the dormitory upkeep bill went to heat. In this area also a remarkable saving could be made

melee in front of the Central cage, to put the Blue in the lead. It looked like the winning goal, but at 8:34 Captain Bajak rammed home the equalizer on a perfect pass from Joe Burke.

Neither side could score in the sudden death overtime although both teams had their golden opportunities. Goalie Smith made a beautiful stop of Bajak's breakaway shot and Simard saved the day for Central when he crashed Schauffler, riding in alone on Lambert. Simard got a penalty for interference and during his absence, Central staved off a determined bid by the Blue skaters. He returned to the ice with the game 29 seconds from completion.

The game was wide open all the way and was characterized by some vicious back-checking and also by some stalwart work by both defenses. Pete Lambert, an understudy for St. Laurent, handled the net situation quite capably. It was the young sophomore's first full game in front of the twines, and the two Andover scores were, in great part, due to lapses in the Central defense.

MANAGER'S REPORT

SPORT Hockey

DATE OF CONTEST: 1/14/50

OPPONENT: Central Catholic (instead of Sawrence Academy)

RESULT: 2-2

WHERE PLAYED: Old rink

TIME PLAYED: 2:40

OFFICIALS: Bill Cleary refereed.

LENGTH OF GAME: 42 minutes - 3 twelve min. periods; 5 min. over time.

WEATHER CONDITIONS: clear weather, cold, fairly good ice.

SIZE OF ATTENDANCE: 15

ANY OUTSTANDING INCIDENTS DURING GAME: Game not resolved despite overtime period. Called because of time.

NEWSPAPER OR PHILLIP
CLIPPING WITH LINE-U
AND WRITE-UP OF GAME
AND ALL POSSIBLE
PICTURES

Hockey Team Draws In First Game, 2-2

Quinn, Oakes Score In Overtime Contest

The Andover and Central Catholic hockey teams played to a 2-2 tie yesterday at the academy rink. An overtime, sudden-death period failed to break the deadlock.

Central enjoyed a 1-0 advantage until shortly after the start of the third period, Bill Sawyer scoring at 3.21 of the opening stanza on a pass from Chet Bajak.

Andover tied the count at 2.29 in the third period on Oakes' goal on a pass from Joe Crehore. Shortly after, at 4.03, with Salvage in the penalty box for tripping, Leigh Quinn scored, unassisted, from a melee in front of the Central cage, to put the Blue in the lead. It looked like the winning goal, but at 8:34 Captain Bajak rammed home the equalizer on a perfect pass from Joe Burke.

Neither side could score in the sudden death overtime although both teams had their golden opportunities. Goalie Smith made a beautiful stop of Bajak's breakaway shot and Simard saved the day for Central when he crashed Schauffler, riding in alone on Lambert. Simard got a penalty for interference and during his absence, Central staved off a determined bid by the Blue skaters. He returned to the ice with the game 29 seconds from completion.

The game was wide open all the way and was characterized by some vicious back-checking and also by some stalwart work by both defenses. Pete Lambert, an understudy for St. Laurent, handled the net situation quite capably. It was the young sophomore's first full game in front of the twines, and the two Andover scores were, in great part, due to lapses in the Central defense.

For the first time in five games, the Stoneham-Andover line of Salvage, Sullivan and Donovan was scored upon. The summary:

Andover—Smith, g; Arnold, ld; Rider, rd; Quinn, c; Schauffler, lw; deLahunta, rw.

Central Catholic—Lambert, g; Simard, ld; Bajak, rd; Burke, c; Sawyer, lw; LaRose, rw.

Score — Andover 2, Central 2. Andover spares—Oakes, Crehore, Hitchcock, Reynolds, Markert, Purnell, Parsenon, Ken Rider and Angelis. Central spares—Salvage, Sullivan, Donovan.
(Bajak) 3:21.

Second period—No score. Penalties—Burke, Bajak, LaRose, Simard and Reynolds.

Third period — Scoring, Oakes (Burke) 8:34. Penalties—Salvage, Simard and Sullivan.

Referee—Bill Cleary.

MANAGER'S REPORT

NEWSPAPER OR PHILLIPIAN CLIPPING WITH LINE-UP AND WRITE-UP OF GAME AND ALL POSSIBLE PICTURES

SPORT Hockey

DATE OF CONTEST: 1/14/50

OPPONENT: Central Catholic (instead of Lawrence Academy)

RESULT: 2-2

WHERE PLAYED: Old rink

TIME PLAYED: 2:40

OFFICIALS: Bill Cleary refereed.

LENGTH OF GAME: 42 minutes - 3 twelve min. periods; 5 min. over time.

WEATHER CONDITIONS: clear weather, cold, frisky good ice.

SIZE OF ATTENDANCE: 15

ANY OUTSTANDING INCIDENTS DURING GAME: Game not resolved despite overtime period. Called because of time.

Financial Report

(Continued from Page One)

troller, the cost of upkeep on the dormitories for unnecessary breakage and maluse of property has risen. At present Mr. Caulkins is working with the student congress to evolve a plan whereby excesses in room decoration which are damaging to the dormitories may be curbed. Rooms have to be repainted and papered at costs of sometimes $75 because of damage, caused by thumb tack perforations and scotch tape. If the rooms were cared for in a more conscientious manner a saving of $10,000 to $15,000 might be affected on the total cost of servicing the dormitories.

A third of the dormitory upkeep bill went to heat. In this area also a remarkable saving could be made

melee in front of the Central cage, to put the Blue in the lead. It looked like the winning goal, but at 8:34 Captain Bajak rammed home the equalizer on a perfect pass from Joe Burke.

Neither side could score in the sudden death overtime although both teams had their golden opportunities. Goalie Smith made a beautiful stop of Bajak's breakaway shot and Simard saved the day for Central when he crashed Schauffler, riding in alone on Lambert. Simard got a penalty for interference and during bis absence, Central staved off a determined bid by tbe Blue skaters. He returned to the ice with the game 29 seconds from completion.

The game was wide open all the way and was characterized by some vicious back-checking and also by some stalwart work by both defenses. Pete Lambert, an understudy for St. Laurent, handled the net situation quite capably. It was the young sopbomore's first full game in front of the twines, and tbe two Andover scores were, in great part, due to lapses in the Central defense.

NEWSPAPER OR PHILLIPIAN CLIPPING WITH LINE-UP AND WRITE-UP OF GAME AND ALL POSSIBLE PICTURES

HARVARD FRESHMAN, 3-0

Hockey at Lynn

HARVARD FRESHMAN (3)—G. Corning; rd, O'Brien; ld, Kierstead; c, Greeley; rw, French; lw, Hubbard.

ANDOVER ACADEMY (0)—G. Smith; rd, Ryder; ld, Arnold; c, Quinn; rw, Delahurta; lw, Schauffler.

Harvard spares—Harding, Harvey, Willmann, Simonds, Brown, Johnson, Cabot, Getchell.

Andover spares—Hitchcock, Creahore, Oakes, Reynolds, Markert, Purnell, K. Ryder, Parsinen.

Goals—Kierstead, O'Brien, Hubbard.

Have the Council members for soon what they decided last term? not. Frankly,, we'd rather see policy instituted, and some annou made to that effect, than see a str laxly administered.

Artistic Integrity

Twice a year a Prom Committe is elected and handed the respon of seeing to it that the proms take scheduled, with a gayly decorated pleasing orchestra, happy cou

MANAGER'S REPORT

SPORT Hockey

DATE OF CONTEST: 1/18/50

OPPONENT: Harvard

RESULT: Harvard Fresh. 3; Andovers 0

WHERE PLAYED: Lynn Arena

TIME PLAYED: 2:00 to 3:00 p.m.

OFFICIALS:

LENGTH OF GAME: 36 minutes.

WEATHER CONDITIONS: Indoors; ideal.

SIZE OF ATTENDANCE: 12 (not including teams)

ANY OUTSTANDING INCIDENTS DURING GAME: None. Good game, though.

NEWSPAPER OR PHILL
CLIPPING WITH LINE
AND WRITE-UP OF GA
AND ALL POSSIBLE
PICTURES

HARVARD FRESHMAN, 3-
Hockey at Lynn
HARVARD FRESHMAN (3)—G. C
rd. O'Brien; ld, Kierstead; c. G
rw, French; lw, Hubbard.
ANDOVER ACADEMY (0)—G. Smi
Ryder; ld, Arnold; c, Quinn; rw,
hurta; lw, Schauffler.
Harvard spares—Harding, Harvey,
mann, Simonds, Brown, Johnson,
Getchell.
Andover spares—Hitchcock, Cre
Oakes, Reynolds, Markert, Purnel
Ryder, Parsinen.
Goals—Kierstead, O'Brien, Hubba

Harvard 3 – Andover 0

In by far their best game to date, the Andover Academy hockey team managed to hold a heavily favored Harvard Freshmen six on almost even terms, finally, however, coming out on the short end of a 3-0 score. Previous to this game Harvard had romped over such opponents as Brown, Dartmouth, and Belmont Hill.

The Andover team was sparked by the brilliant defensive work of George Rider. Ed Smith played a very good game at goal, turning aside over twenty Harvard shots. Johnny Arnold, Leigh Quinn, and Jerry Schauffleralso turned in good performances.

Harvard scored in the first period on a lucky carom off an Andover player's skate. They followed this up with a quick goal early in the second period, and got their last about midway in the third period. Andover had only twelve shots in at the Harvard goalie.

MANAGER'S REPORT

NEWSPAPER OR PHILLIPIAN CLIPPING WITH LINE-UP AND WRITE-UP OF GAME AND ALL POSSIBLE PICTURES

SPORT Hockey

DATE OF CONTEST: 1/21/50

OPPONENT: Belmont Hill

RESULT: Belmont Hill 3; Andover 2

WHERE PLAYED: Old Rink

TIME PLAYED: 3:15

OFFICIALS:

LENGTH OF GAME: 45 minutes.

WEATHER CONDITIONS: good; clear day; fairly respectable ice conditions.

SIZE OF ATTENDANCE: 25

ANY OUTSTANDING INCIDENTS DURING GAME: None.

BELMONT SIX WINS

At Andover

The summary:

BELMONT (3)—G, Devine; rd, Perry; ld, McLaughlin; rw, Casner; c, Gill; lw, Walters.

ANDOVER (2)—G, Smith; rd, Ryder; ld, Arnold; rw, Delhunter; c, Quinn; lw, Schauffler.

Belmont alternates—Riley, Cleary, Pike, Ferguson.

Andover alternates—Hitchcock, Crehore, Oaks, Reynolds, Chase.

FIRST PERIOD—Belmont, Gill (unassisted), 1.49; Belmont, Casner (Walters), 2.55. Andover, Hitchock (unassisted), 6.26. Penalty—McLaughlin.

SECOND PERIOD—Andover, Arnold (Reymonds), 6.00. Belmont, Perry (unassisted). Penalties—Gill, Riley, Arnold, Reynolds.

THIRD PERIOD—Scoring, none. Penalties—Gill, Arnold.

Belmont Hill jumped
lead before three mi
elapsed in the first per
Hitchcock scored the
goal at 6:26 in the s
from the right, unas
core remained the sam
of the second period w
Arnold tied the score
he puck into the ung
mont nets during a m
Reynolds was credited

Trackm
45-32
Graham
State C

Coach Steve So
way to a resounding
frosh team in the

struck the P.A. Pucksters last week. On Wednesday they were beaten by Harvard, 3-0, and on Saturday they were squelched by Belmont Hill, 3-2.

Rider, Quinn Star

In the Harvard game, Andover faced a superior team, and they played their best game. The contest was swift-moving, and much closer than the score indicated. The team looked much better because of a tightened defense, al-

NEWSPAPER OR PHILLIPIAN CLIPPING WITH LINE-UP AND WRITE-UP OF GAME AND ALL POSSIBLE PICTURES

BELMONT SIX WINS

At Andover

The summary:

BELMONT (3)—G, Devine; rd, Perry; ld, McLaughlin; rw, Casner; c, Gill; lw, Walters.

ANDOVER (2)—G, Smith; rd, Ryder; ld, Arnold; rw, Delhunter; c, Quinn; lw, Schauffler.

Belmont alternates—Riley, Cleary, Pike, Ferguson.

Andover alternates—Hitchcock, Crehore, Oaks, Reynolds, Chase.

FIRST PERIOD—Belmont, Gill (unassisted), 1.49; Belmont, Casner (Walters), 2.55. Andover, Hitchock (unassisted), 6.26. Penalty—McLaughlin.

SECOND PERIOD—Andover, Arnold (Reymonds), 6.00. Belmont, Perry (unassisted). Penalties—Gill, Riley, Arnold, Reynolds.

THIRD PERIOD—Scoring, none. Penalties—Gill, Arnold.

P.A. Skaters Edged Twice During Week

Stickmen Succumb To Belmont Hill, 3-2, Harvard Frosh, 3-0

Disaster in the form of Harvard Frosh and Belmont Hill, struck the P.A. Pucksters last week. On Wednesday they were beaten by Harvard, 3-0, and on Saturday they were squelched by Belmont Hill, 3-2.

Rider, Quinn Star

In the Harvard game, Andover faced a superior team, and they played their best game. The contest was swift-moving, and much closer than the score indicated. The team looked much better because of a tightened defense, although they took only twelve shots at the Harvard goal. Andover received only two penalties, these going to George Rider and Johnny Arnold. Ed Smith was the capable goalie, Rider and Arnold did most of the defense work, and Leigh Quinn, Captain Jerry Schauffler, and Al De la Hunta composed the first line.

Hitchcock, Arnold, Tally For Andover

In the Belmont Hill game, Belmont Hill jumped into a 2-0 lead before three minutes had elapsed in the first period. Bryan Hitchcock scored the first Blue goal at 6:26 in the same period from the right, unassisted. The score remained the same until 6:00 of the second period when Johnny Arnold tied the score by slapping the puck into the unguarded Belmont nets during a melee. Dewey Reynolds was credited with an assist. Before the period was over, however, Belmont Hill had scored the winning marker.

Spearheaded by Quinn and Schauffler, Andover made a vain attempt to knot the contest in the last period. Quinn almost broke away on several occasions, and Schauffler once got free in front of the Belmont Hill cage only to miss a poorly-timed pass.

MANAGER'S REPORT

NEWSPAPER OR PHILLIPIAN CLIPPING WITH LINE-UP AND WRITE-UP OF GAME AND ALL POSSIBLE PICTURES

SPORT Hockey

DATE OF CONTEST: ~~Stoneham High~~ 1/25/50

OPPONENT: Stoneham High

RESULT: Stoneham 5; Andover 3

WHERE PLAYED: Spurs Arena

TIME PLAYED: 2:00 p.m.

OFFICIALS:

LENGTH OF GAME: 38 minutes - (2 15 minute periods, third stopped after 8 min)

WEATHER CONDITIONS: Indoors; ideal.

SIZE OF ATTENDANCE: 12

ANY OUTSTANDING INCIDENTS DURING GAME: None.

MANAGER'S REPORT

NEWSPAPER OR PHILLIPIAN CLIPPING WITH LINE-UP AND WRITE-UP OF GAME AND ALL POSSIBLE PICTURES

SPORT Hockey

DATE OF CONTEST: ~~Hebron~~ Scheduled for 1/28/50

OPPONENT: Hebron

RESULT: No contest.

WHERE PLAYED: _____

TIME PLAYED: _____

OFFICIALS: _____

_____

LENGTH OF GAME: _____

WEATHER CONDITIONS: _____

_____

_____

SIZE OF ATTENDANCE: _____

_____

_____

ANY OUTSTANDING INCIDENTS DURING GAME: _____

_____

_____

_____

_____

_____

MANAGER'S REPORT

NEWSPAPER OR PHILLIPIAN CLIPPING WITH LINE-UP AND WRITE-UP OF GAME AND ALL POSSIBLE PICTURES

SPORT Hockey

DATE OF CONTEST: 2/1/50

OPPONENT: Medford High

RESULT: Medford 3; Andover 2

WHERE PLAYED: Lynn Arena

TIME PLAYED: 2 to 3 o'clock.

OFFICIALS:

LENGTH OF GAME: 34 min. - 2 twelves & a ten.

WEATHER CONDITIONS: Indoors; good

SIZE OF ATTENDANCE: 15

ANY OUTSTANDING INCIDENTS DURING GAME:

double penalty - Oakes and Topezer at 4:02 third period.

NEWSPAPER OR PHILLIPIAN CLIPPING WITH LINE-UP AND WRITE-UP OF GAME AND ALL POSSIBLE PICTURES

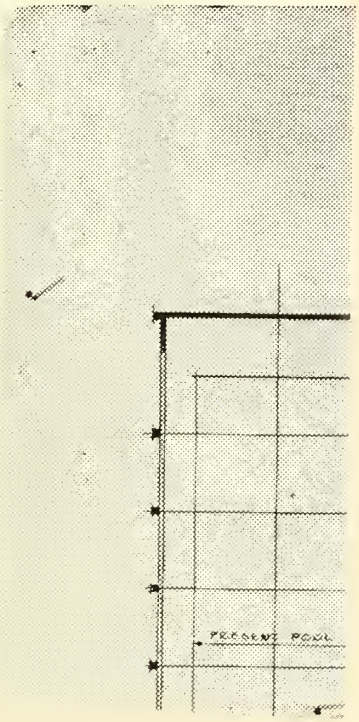

MANAGER'S REPORT

SPORT Hockey

DATE OF CONTEST: 2/4/50

OPPONENT: Brewster Academy

RESULT: (Brewster 1; Andover 0) game called - no score. because of sinking ice.

WHERE PLAYED: Old Rink

TIME PLAYED: 3:15

OFFICIALS:

LENGTH OF GAME: 11 minutes; called - lousy ice.

WEATHER CONDITIONS: hot sun; ice melted

SIZE OF ATTENDANCE: 30

ANY OUTSTANDING INCIDENTS DURING GAME: Ice melted. Reynolds + Rider fell in a few times. Referee was late so game couldn't start on time.

NEWSPAPER OR PH
CLIPPING WITH L
AND WRITE-UP OF
AND ALL POSSIBL
PICTURES

Weather Swamps Icemen, Brewster

Contest Is Cancelled, Reynolds, Rider Swim

Melting ice proved to be dampening to the spirits of the P.A. pucksters as they could not finish their game and two of their players fell in, last Saturday in the contest with Brewster Academy. Although the teams sloshed their way through almost a full period, the officials finally decided that it is impossible to skate on water, and therefore called the game. The Blue was trailing at this time, 1-0. At no time did the ice actually crack, but it was sinking slowly.

Because of the injury to Ed Smith, Bill Van Alstyne played in the Blue goal, doing a magnificent job. George Rider and John Arnold started at defense, while Reynolds, Crehore and Quinn composed the first line. The Red got their only score right away, as a beautiful back-handed shot from the left sped unheeded to the nets.

Nothing of importance happened for a few minutes, but then a Brewster player was penalized for using swim fins instead of skates. With Brewster a man short, Andover tried desperately to score, but now even the most experienced skaters could hardly keep their feet. In addition, the not-too-solid ice was thoroughly hacked up. At this time P.A. had four shots at the Red goal, and Van Alstyne made a magnificent save after a Brewster man had broken away.

Dewey Reynolds and George Rider took some unexpected plunges along the boards. Reynolds, especially, had a knack for tripping on the slippery ice. Joe Crehore and Carl Purnell almost broke away during the later stages of the period, but each time they were overhauled by Brewster's star swimmer.

MANAGER'S REPORT

NEWSPAPER OR PHILLIPIAN CLIPPING WITH LINE-UP AND WRITE-UP OF GAME AND ALL POSSIBLE PICTURES

Andover Defeats New Hampton, 4-3

ANDOVER, Feb. 8—The Andover Academy hockey team, with Quinn contributing two goals, edged New Hampton Prep, 4-3, today.

ANDOVER ACADEMY (4)—G, Van Alstyne; rd, Rider; ld, Arnold; c, Crehore; rw, Reynolds; lw, Quinn.

NEW HAMPTON PREP (3)—G, Cascio; rd, Willis; ld, Rice; c, Vietze; rw, Gall; lw, McKeage.

Andover alternates—Schauffler, Tyson, Angelis, Oakes.

Goals—Andover: Quinn 2, Angelis, Tyson. New Hampton: Willis, Gall, Vietze.

The players themselves had entertained high hopes for an upset on the basis of Wednesday's 4-3 win over an experienced New Hampton outfit, in which Angelis, Quinn and Mike Tyson, just recently back in Coach Leavitt's esteem, scored goals. The game was marred by excessive roughness, 17 penalties being called against the Blue. Although no actual fistfights broke out, the game was dirty throughout. However, roughnecks George Rider and Dewey Reynolds led the squad to a timely win.

SPORT Hockey

DATE OF CONTEST: 2/8/50

OPPONENT: New Hampton

RESULT: New Hampton 4; Andover 3

WHERE PLAYED: Old Rink

TIME PLAYED: 2:30 p.m.

OFFICIALS:

LENGTH OF GAME: 45 minutes.

WEATHER CONDITIONS: Fair.

SIZE OF ATTENDANCE: 15

ANY OUTSTANDING INCIDENTS DURING GAME: Seventeen penalties vs. Andover; very rough game.

MANAGER'S REPORT

NEWSPAPER OR PHILLIPIAN CLIPPING WITH LINE-UP AND WRITE-UP OF GAME AND ALL POSSIBLE PICTURES

SPORT Hockey

DATE OF CONTEST: 2/11/50

OPPONENT: St. Pauls

RESULT: St. Pauls 8; Andover 3

WHERE PLAYED: St. Pauls

TIME PLAYED: _____

OFFICIALS: _____

_____

LENGTH OF GAME: 45 minutes

WEATHER CONDITIONS: _____

_____

_____

SIZE OF ATTENDANCE: 250

_____

_____

ANY OUTSTANDING INCIDENTS DURING GAME: Andover and St. Pauls tied at 5-5 at end of 2nd period.

_____

_____

_____

_____

St. Paul's Downs P.A. Pucksters

8-3 Count Misleading Quinn Scores Again Lowers Promising

A game but outclassed Andover hockey team battled to upset a superior St. Paul's club, but was overpowered, 8-3, in the final period at St. Paul's rink last Saturday. Despite the one-sided score, the Blue put in perhaps its best showing of the season. Quinn, Reynolds, and Captain Jerry Schauffler all scored goals for the losing side.

P. A. showed signs of living up to the squad's high hopes for a surprise win by drawing first blood on a goal by converted defenseman Dewey Reynolds. Apparently unawed by St. Paul's six high board rinks and the number of boys, 390, out for hockey P.A. fought on even terms for the first two periods. Andover drive and fight offset St. Paul's smooth passing attack and all-around finesse, and, going into the last period, the score was tied, 3-3. However, P. A. made the fatal mistake of letting up against a team as powerful as St. Paul's and due to an unfortunate combination of penalties and Andover laxity, St. Paul's pumped in five goals in the space of four minutes. The Blue fought back but the game was already lost. St. Paul's coasted in, and Andover lost its best chance of the season to improve its record. Leigh Quinn scored his usual goal, making him the leading and most consistent scorer to date. Lowers Mike Tyson, Abner Oakes, and Joe Crehore also played well against more experienced players.

MANAGER'S REPORT

NEWSPAPER OR PHILLIPIAN CLIPPING WITH LINE-UP AND WRITE-UP OF GAME AND ALL POSSIBLE PICTURES

SPORT Hockey

DATE OF CONTEST: 2/15/50

OPPONENT: Exeter

RESULT: Exeter 3; Andover 1

WHERE PLAYED: Boston Arena

TIME PLAYED: 3:00

OFFICIALS:

LENGTH OF GAME: 45 minutes

WEATHER CONDITIONS: Ideal; Indoors.

SIZE OF ATTENDANCE: 800.

ANY OUTSTANDING INCIDENTS DURING GAME:

Exeter Tops Andover Six At Arena, 3-1

with Henry Moore

t Late Season Hopes

land ski area has been praying
calls the awful season of 1937-
it or not—but redeemed itself
19 in the metropolitan Blue

was the worst that hit the inland
ring of "nearby" tow slopes such as

of Newman Prep is a standout in the prep school section and Joe MacDonald of High School of Commerce will be the man to beat in the high school competition. Alumni from the high school meet will be major factors at night, with Georgetown nominating three former Commerce stars for a shot at the two-mile relay crown. Joe LaPierre, Bob Cusack and Carl Joyce will constitute three-fourths of the Hoya freshman team. . .

Parsons Candidate

Ed Parsons, Northeastern's director of athletics and one of the nation's track Olympians, is running for the Watertown school committee. . . High school football coaches in this section already are circling April 21 and 22 in red on their calendars. Yale will hold its annual football clinic on those dates, and it's all for free. Token payments may be accepted in the future, with 220-pound tackles and triple-threat halfbacks as legal tender. . . Boston University would give Stanford a great football game on the date now open on both schedules. The Terriers probably won't be considered, however, because later in the season they are scheduled to play College of the Pacific, a poor brother on the Coast.

NEWSPAPER OR PHILLIPIAN CLIPPING WITH LINE-UP AND WRITE-UP OF GAME AND ALL POSSIBLE PICTURES

Exeter Tops Andover Six At Arena, 3-1

By RALPH WHEELER

Exeter Academy maintained its hockey domination over Andover Academy by defeating its traditional rival, 3-1, at the Arena yesterday afternoon. Exeter scored in each of the three periods in registering its third successive victory over the Blue. This oldest schoolboy hockey rivalry, which started back in 1914 now stands Exeter 26 victories, Andover 15, and three ties.

Larry Dwight, of Newtonville, N. Y., the only player on either team who started last season's game, scored the first Exeter goal at 7:42

Exeter Beats Andover, 3-1

(Continued from First Page)

of the first period. It was a 30-footer, which was screened all the was. It was almost identical with the winning goal made by Red Blaik, Jr., that gave Exeter a 4-3 victory over Andover at the Arena two years.

QUINN OF BELMONT ANDOVER SCORER

Phil Green, of Weston, made it 2-0 for Exeter at 13:13 of the second period, on a 15-footer into the near corner. Pete Ankeny completed the Exeter scoring at 6:30 of the third period with a shot into the far corner.

Andover averted a shutout when Leigh Quinn of Belmont beat goalie Dave Peck, of New York, with less than three minutes to play in the final period. Peck had kicked away 14 Andover nets, was credited with 18 saves.

ICINGS

Phil Watson, an Andover alumnus, is serving his first season as coach of the Exeter hockey team ...He succeeded Percy Rogers, who retired last spring after a quarter of century of service.

Rogers felt out of character, sitting in the stands for the first time in 25 years. . . . Johnny Chase, Exeter '24, was on hand to root for his son Gordon, who plays for Andover. . . . The Harvard coach was a teammate of the Exeter headmaster, Bill Saltonstall, on the first Exeter team coached by Rogers.

The Tyson family of Falls Village, Ct., certainly is divided in its prep school allegiance. . . . Fourteen-year-old Johnny is following in the footsteps of his dad, Mark who went to Exeter, while 16-year-old Mike is prepping at Andover, where grandfather went.

George Rider, Andover defenseman, had to be assisted from the ice after Exeter's second goal late in the second period, when he suffered a twisted knee.. . . Exeter yon last year, 8-2.

Hank Bothfield, former Exeter ace from Wellesley, scored 16 of the 42 goals made by Princeton freshmen in their first three games this winter. . . . Exeter finished third in the Princeton Invitation tourney, losing in sudden death to the eventual winner, Northwood School of Lake Placid.

Exeter (3)—G, Peck; rd, Harrison; ld, Dwight; c, Rossmassler; rw, Trowbridge; lw, Ankeny.
Andover (1)—G, Smith; rd, Rider; ld, Schauffler; c, Crehore; rw, Reynolds; lw, Quinn.
Exeter alternates—Green, Hackl, McNutt, Ellis, R. Dennen, B. Dennen, Dean, Mills, Taylor, Ward, Crosby, J. Tyson.
Andover alternates—Hitchcock, de Lahunta, M. Tyson, Oakes, Angelis, Chase, Arnold, Purnell.
First period—Exeter, Dwight, unassisted, 7:42. Penalties—Rider, tripping.
Second period—Exeter, Green, unassisted, 13:12. Penalties—None.
Third period—Exeter, Ankeny, unassisted, 6:30; Andover, Quinn, unassisted 12.15. Penalties—Schauffler, tripping, Reynolds, tripping.

Exeter Encounter Fatal In Hockey

Blue Loses By 3-1 As Quinn Gets Goal

An underdog Andover hockey squad traveled to the Boston Arena Wednesday, only to be defeated by Exeter for the third straight time in the traditional rivalry. The Exonians capitalized on their tight defense to edge the Blue, 3-1.

With the opening face-off, the Andover charges immediately took the offensive but lost it half-way through the period. Defenseman Larry Dwight of the Red broke through at 7:42 of the period and scored from outside on a sizzling thirty-footer. Dwight's unassisted tally gave the Red a 1-0 lead which lasted through the remainder of the stanza. George Rider got stuck with the game's first penalty forty-five seconds after the Red's score.

The second period was as tight as the first, and found no scoring until 13:12 when Phil Green, the Red's right wing counted with an accurate fifteen foot shot which just squeezed through the ungarded corner of the cage. Rider sustained a twisted knee here and was forced to leave. Johnny Arnold replaced Rider. The score doubled Exeter's lead to 2-0. No penalties were incurred in the second stanza.

The final Exeter counter came at 6:30 of the final period, when Pete Ankeny of the Red tallied as he sank the puck into the far corner of the nets from his position at left wing. The goal was the third unassisted marker for the Exonians and stretched the score out to a commanding 3-0. By this time the Blue had already been slapped by two penalties, the first to captain Jerry Schauffler for tripping after two and a half minutes had passed, and the other to wingman Dewey Reynolds for the same offense at the five minute mark. Leigh Quinn, star Blue center, averted a shutout when in 12:57 he snared the puck, sped through the defense and back-handed past goalie Dave Peck for Andover's lone score.

P.A. goalie Ed Smith racked up eleven saves in the second period before Green's goal went past him. Peck made eighteen saves in the entire game. The Blue's attack became listless after the first splurge. With the opening whistle, the Blue's forward line of Quinn, Reynolds, and Joe Crehore had started sheling the Red goal but were unable to tally.

Lineups:

EXETER		ANDOVER
Ankeny	LW	Quinn
Rossimassler (c)	C	Crehore
Trowbridge	RW	Reynolds
Dwight	LD	Schauffler (c)
Harrison	RD	G. Rider
Peck	G	E. Smith

Spares: **Exeter:** Bruce Dennen, Goddard, Den, Hackl, Green, McNuee, Bob Dennen, Ellis, Taylor, J. Tyson.

Andover: M. Tyson, Hitchcock, Oakes, Purnell, Angelis, De La-Hunta, Chase, Arnold.

HOCKEY

Andover		Opponent
2	Central Catholic	2
0	Harvard	3
2	Stoneham Var.-JV's	4
2	Medford	3
4	New Hampton	3
3	St. Paul's	8
1	Exeter	3

An underdog Andover hockey squad traveled to the Boston Arena Wednesday, only to be defeated by Exeter for the third straight time in the traditional rivalry. The Exonians capitalized on their tight defense to edge the Blue, 3-1.

With the opening face-off, the Andover charges immediately took the offensive but lost it half-way through the period. Defenseman Larry Dwight of the Red broke through at 7:42 of the period and scored from outside on a sizzling thirty-footer. Dwight's unassisted tally gave the Red a 1-0 lead which lasted through the remainder of the stanza. George Rider got stuck with the game's first penalty forty-five seconds after the Red's score.

The second period was as tight as the first, and found no scoring until 13:12 when Phil Green, the Red's right wing counted with an accurate fifteen foot shot which just squeezed through the unguarded corner of the cage. Rider sustained a twisted knee here and was forced to leave. Johnny Arnold replaced Rider. The score doubled Exeter's lead to 2-0. No penalties were incurred in the second stanza.

The final Exeter counter came at 6:30 of the final period, when Pete Ankeny of the Red tallied as he sank the puck into the far corner of the nets from his position at left wing. The goal was the third unassisted marker for the Exonians and stretched the score out to a commanding 3-0. By this time the Blue had already been slapped by two penalties, the first to captain Jerry Schauffler for tripping after two and a half minutes had passed, and the other to wingman Dewey Reynolds for the same offense at the five minute mark. Teigh Quinn, star Blue center, averted a shutout when in 12:57 he snared the puck, sped through the defense and back-handed past goalie Dave Peck for Andover's lone score.

Lineups:

EXETER		ANDOVER
Ankeny	LW	Quinn
Rossimassler (c)	C	Crehore
Trowbridge	RW	Reynolds
Dwight	LD	Schauffler (c)
Harrison	RD	G. Rider
Peck	G	E. Smith

Spares: **Exeter:** Bruce Dennen, Goddard, Den, Hackl, Green, McNuee, Bob Dennen, Ellis, Taylor, J. Tyson.

Andover: M. Tyson, Hitchcock, Oakes, Purnell, Angelis, De Lahunta, Chase, Arnold.

SPORT:_____

YEAR:_____

CAPTAIN: NAME_____
HOME
ADDRESS_____

MANAGER: NAME_____
HOME
ADDRESS_____

COACH: NAME_____

ASST.
COACHES: NAME_____
_____
_____

TEAM SCHEDULE:

George Rider Will Captain '51 Pucksters

Nat Reed Elected Manager. Leigh Quinn Cops Most Valuable

To the surprise of no one, George Rider was elected captain and Nat Reed manager of next year's hockey team at last Saturday's banquet. The most valuable player award went, deservedly, to high scorer Leigh Quinn.

To judge by this year's won-lost record, 1-6-1, George receives the captaincy of a rather impotent team. Although the club looked excellent in spots against strong opposition, Coach Leavitt couldn't seem to find a winning combination. For the earlier part of the season, Capt. Jerry Schauffler, Leigh Quinn, and Alec de Lahunta made up the first line, with George Rider and Johnny Arnold at the defense posts and Ed Smith in the goal. In an effort to produce a win, Jerry Schauffler was switched to second defense, Alec de Lahunta to the third line, and Dewey Reynolds and Joe Crehore were brought off the bench to fill out the first wave. This combination produced PA's only regular season win, a 3-2 decision over New Hampton. However, an unsurprising but disappointing 3-1 loss to Exeter at the Boston Arena brought the regular season's final total to won 1, lost 6, tied 1.

As a result of these almost traditional losses to Exeter and monotonously sub par records year after year, hockey has gained the dubious distinction of being Andover's poorest varsity sport.

However, there are considerably more than the usual hackneyed arguments for expecting a marked improvement next year. The main reason is, of course, that 16 squad members will return 9 of them from the first two units. Every position will be loaded with talent, even though no established high school star accidentally turns up, as is usually the case. While the season is fortunately over for this year, Coach Leavitt is now trying out next year's combination as long as there is still ice. Bill van Allstyne in the goal, with captain-elect Rider, Joe Bartlett, and Bob Markert on the defense should be able to hold opponents' scoring down to minimum. The question is, as it has been all this year, whether the forwards will be able to score consistently enough to win the Blue's share of the close ones. oJe Crehore, George Scragg, George Angelis, Abner Oakes, Alec de la Hunta, and Mike Tyson, all regulars will return to compose PA's offensive lines. They should be far more than sufficient to solve the team's troubles.

SPORT: Fencing

YEAR: Winter 1950

CAPTAIN: NAME Edward H. Hobbie
HOME ADDRESS South Mill River Rd. Box415 South Deerfield, Mass.

MANAGER: NAME Ivan Chermayeff
HOME ADDRESS 408 Wellington Ave. Chicago 14, Ill.

COACH: NAME Dr. Walter Hasenclever

ASST. COACHES: NAME Mr. J. S. Barss

TEAM SCHEDULE:

Saturday,	Jan. 28.	Boston University	here
Saturday	Feb. 11	Harvard	away
Saturday	Feb. 25	Yale	here

Pre-season article -Phillipian ,Nov.10,1949

Fencing

The fencing prospects are promising for this year's team which will meet both Harvard and Yale frosh. Among the several returning lettermen are Captain Ed Hobbie, Bob Merrick and Manager Ivan Chermayeff in the epee; and last year's leading scorer Dick Elwell, Frank Davenport, and Haydn Higgins in the foil. Prep Pierre Calcat will also be fighting for a position on the foil team. The coaching duties will be handled by Dr. Hasenclever and Mr. Barss.

Pre-meet article -Phillipian,Jan 20, 1950

Fencers Prepare For Future Foes

Will Compete Against Yale, Harvard, B. U.

That last stronghold of the Cavalier Age, the fencing room in Graves Hall has been the site for the last two weeks of a series of intra-varsity matches in preparation for the coming season. Just how successful the team's preparation has been will not be fully known until February 25 when the season closes here with the Yale Frosh match. Before meeting Yale, the P.A. jabbers will face the B.U. Frosh here on January 29 and the Harvard Frosh at Cambridge on February 11.

The results of the intra-squad matches have indicated so far that the starting six will consist entirely of returning lettermen from last year's team. Dick Elwell, Haydn Higgins, and Frank Davenport are the probable starters in the foil division with Bob Putney as substitute. The Epee will have Capt. Ed Hobbie, Ivan Chermayeff, Bugsie Merrick, and George Jacoby as fourth man. To date Elwell and Hobbie have given the most promise.

Although the team faces a difficult schedule in all-frosh competition, hopes are high. Manager Chermayeff expressed the feeling in P.A. fencing quarters this way: "With the experience we have and our good showing in practice, we should have a successful season."

SQUAD STATISTICS: Fencing I950

NAME AND HOME ADDRESS	HEIGHT	WEIGHT	POSITION	CLASS	YEAR AT ANDOVER	YEAR ON SQUAD
ward H, Hobbie uthMill River Rd. uth Deerfield,	6'	I57	Epee Capt.	S	4	2
en Chermayeff 3 Wellington Ave. hicago , Ill.	6'I"	I35	Epee Mjr.	S	4	2
bert L. Merrick reenville, S.C. r Force Base	6'	I40	Epee	U	2	2
bhard.D.Elwell Jr. 54 Atlantic Ave. ederhurst,L.I.,N.Y.	5'7"	I35	Foil	S	4	3
nlyn J.Davenport 44 Montvale Rd. ewton Centre59	6'½"	I75	Foil	U	3	2
Haydn Higgins 21 Phillips St. Andover	5'II"	I30	Foil	S	4	2
orge Jacoby Jr. I12 Bishop Rd. rosse Pointe,Mich.	6'6"	I90	Epee	S	2	I
ert E.Putney Jr. x 75 dal,Pa.	6'	I50	Foil	u	2	I
rron Hirsch 8 Washington St. rwood, Mass.	5'8"	I70	Foil	S	3	I

NEWSPAPER OR PHILLIPIAN CLIPPING WITH LINE-UP AND WRITE-UP OF GAME AND ALL POSSIBLE PICTURES

Fencers Puncture Big Bulldog Balloon

Elwell, Hobbie, and Co. Down B. U. Frosh, 11-7

Finding themselves behind by a 5-4 margin at the half, the Andover fencing team surged ahead and overran the B.U. Frosh, 11-7, winning all but two of the bouts in the second half. The meet which took place last Saturday in Graves Hall, was divided into two periods as is the custom in fencing, the first half consisted of nine matches between contestants armed with foils. Of these matches, P.A. took only 4, falling behind at the half. The final period also contained nine matches, these being duelled with epees. Here Andover proved superior, and eventually won the meet.

Dick Elwell, clad spectacularly in a tee shirt and shorts, won a well-fought duel with Ken Tremaine of B.U., 5-3. However, Boston's Herb Johnson downed Barry Hirsch, 5-3, knotting the score at one-all. Haydn Higgins of Andover fought hard against Mike Beatrice, but was defeated by his able adversary, 5-0. Hirsch bounced back to even the see-saw struggle, trouncing Tremaine of B.U., 5-1. Higgins, a bit of his nervousness gone, battled his opponent, Herb Johnson, to a 4-4 tie, until, in a thrilling exchange at the end, wide open, as Chermayeff defeated talent, 3-1, Merrick downed B.U.'s Lombardo, 3-2, and H o b b i e notched another shutout, vanquishing Bozyczko 3-0. Tallent of Boston U. bounced back from an earlier setback to defeat P.A.'s George Jacoby, 3-1. Hobbie iced the meet, gaining his third consecutive shutout, by downing Lombardo, 3-0. Chermayeff completed a successful afternoon by trouncing Bozyczko, 3-0.

Feb 3, 1950

MANAGER'S REPORT

SPORT Fencing

DATE OF CONTEST: Saturday, Jan. 28, 1950

OPPONENT: Boston University

RESULT: Andover 11-7

WHERE PLAYED: Graves Hall, P.A.

TIME PLAYED: 2:00

OFFICIALS: Mr. J.S.BARss, director
team judging

LENGTH OF GAME: 2¼ hours

WEATHER CONDITIONS: Imdoors

SIZE OF ATTENDANCE: 10-20 people,
mostlystudents,
but a few parents

ANY OUTSTANDING INCIDENTS DURING GAME:
Hobbie, Elwell, and Chermayeff
undefeated. Captain Hobbie had three
shutouts.

Johnson was declared the winner. Thus the B.U. Frosh forged ahead again, 3-2. Elwell, Andover's best foilman, came again upon the scene and vanquished Beatrice, tying the score for the third time.

Triumph Shortlived

But P.A.'s triumph was shortlived as Frank Davenport fell before the sword of Boston's Tremaine, 5-3. Elwell trounced Johnson, 5-1, and tied the score amid the applause of the pitifully small group of Andover rooters. But all was quiet as Mike Beatrice of Boston vanquished hard-fighting Bob Putney to end the first period with B.U. leading, 5-4.

The heavier-armed men of Andover, the epee'ers, pulled the meet out of the fire for Phillips in a slow, nervewracking second half. Ed Hobbie, perhaps the most brilliant star in Coach Hasenclever's epee constellation, faced George Tallent in the first match, and won easily, 3-0. The score was therefore tied for the fifth time. Ivan Chermayeff made it two in a row for the sons of Phillips, defeating Bill Lombardo, 3-1. Boston's Bozyezko downed Bugsy Merrick tying the score for the last time.

Deciding Matches

Here Andover broke the meet wide open, as Chermayeff defeated talent, 3-1, Merrick downed B.U.'s Lombardo, 3-2, and Hobbie notched another shutout, vanquishing Bozyczko 3-0. Tallent of Boston U. bounced back from an earlier setback to defeat P.A.'s George Jacoby, 3-1. Hobbie iced the meet, gaining his third consecutive shutout, by downing Lombardo, 3-0. Chermayeff completed a successful afternoon by trouncing Bozyczko, 3-0.

Feb 3, 1950

MANAGER'S REPORT

NEWSPAPER OR PHILLIPIAN CLIPPING WITH LINE-UP AND WRITE-UP OF GAME AND ALL POSSIBLE PICTURES

SPORT Fencing

DATE OF CONTEST: Saturday, Feb. II

OPPONENT: Harvard Freshmen

RESULT: Andover 12-6

WHERE PLAYED: Harvard

TIME PLAYED: 3:00

OFFICIALS: Dr. Hasenclever, director
2 Harvard student judges

LENGTH OF GAME: 2 hrs. 35 mins.

WEATHER CONDITIONS: Indoors

SIZE OF ATTENDANCE: 5- IO

ANY OUTSTANDING INCIDENTS DURING GAME:

Last years captain, Steve Chandler, beaten 2 out of three times(by Elwell and Higgins)

NEWSPAPER OR PHILLIPIAN CLIPPING WITH LINE-UP AND WRITE-UP OF GAME AND ALL POSSIBLE PICTURES

Eli's Drop Fencers; Blue Taken 9½-8½

Elwell, Higgins Shine In First Fencer Loss

Last Saturday afternoon, Andover's fencing team suffered its first defeat of the season at the swords of the Yale fencing squad. The Big Blue put up a good duel, but Yale carried off the meet, 9½ to 8½.

It would appear, from previous meets with B and Harvard, that the Andover team was not up to its usual strength on Saturday. The foil men did a good job in capturing five out of their nine matches. The epee, however, was less successful. In a sense, since Yale won the epee last year, this was a grudge meet, with Yale coming out on top again.

For the foilers, Dick Elwell won two of his three matches, Haydn Higgins won two and dropped one, and Bop Putney won his first match of the season. The Yale men seemed to overpower Barry Hirsch who lost both of his matches. In the epee matches, Captain Ed Hobbie won two out of three, Bob Merrick lost two and tied one. Manager Ivan Chermayeff, who lost two of his matches, scored the only shutout, defeating his opponent in one minute flat.

MANAGER'S REPORT

SPORT Fencing

DATE OF CONTEST: Feb. 25, 1950

OPPONENT: Yale Fresh.

RESULT: Yale 9½-8½

WHERE PLAYED: Graves Hall, P.A.

TIME PLAYED: 2:30

OFFICIALS: Mr. Barss, director
team judging

LENGTH OF GAME: 2 hrs.

WEATHER CONDITIONS: Indoors

SIZE OF ATTENDANCE: 5-10

ANY OUTSTANDING INCIDENTS DURING GAME: Bob Putney won his first match of the season in a hard faught struggle that resulted in a 5-2 victory

FENCING

Andover		Opponent
12	Boston University	6
12	Harvard	6
8½	Yale	9½

The fencing team is looking back on one of the most successful seasons of its post-war existence. It is most regrettable that the squad was not given the opportunity of proving its mettle in more than the three meets which were on the program.

In the first contest with Boston University, the foil team was still in rather rough shape; and it was due mainly to the superior performance of Dick Elwell, that we were not routed in that weapon. Elwell won all his matches, and with the final pull of Barry Hirsch, the Andover foilers collected four points against Boston's five.

The Harvard meet was of particular interest to the Andover foilers as they were going to fence last year's captain, Steve Chandler. They were out for blood—and they got it. Higgins was Chandler's first opponent; disposed him in a fierce bout. Hirsch lost a close match, 5:4. Elwell breezed through him, 5:2. All in all, Elwell won two bouts of three, Higgins won two of two, and Hirsch scored another win. Andover won the foils, 5:4.

The epee team did not want to be outdone by the foilers. Hobbie and Chermayeff won each two of their three matches. Merrick made a perfect score by winning two out of two, and George Jacoby, who had taken the trip to Harvard as a substitute, routed his opponent in the best match of the day. Final results of the meet: Andover 12, Harvard 6.

When Yale invaded Graves Hall, the Andover boys were full of hope that they could make up for a close defeat of the previous year. The day started quite promisingly; Elwell defeated his opponent; Higgins spiked his adversary by sheer fury of attack, and Bob Putney, who substituted in one bout for Hirsch, won a rousing victory. The foil section came through with a score of 5:4.

Our epee fencers found a tough opposition. Before they were able to find themselves, Yale had racked up 5½ points, and thereby won the meet.

With more outside competition, the team may well have done better. The material this year was excellent, the fighting spirit high, captain and manager eager and efficient. Ed Hobbie, Ive Chermayeff, and Dick Elwell deserve high recognition for a superb performance but without the spirited help of Higgins, Merrick, Hirsch, Putney, and Jacoby, they could not have made the season as successful as it turned out to be.

SPORT:_____

YEAR:_____

CAPTAIN: NAME_____
HOME
ADDRESS_____

MANAGER: NAME_____
HOME
ADDRESS_____

COACH: NAME_____

ASST.
COACHES: NAME_____
_____
_____

TEAM SCHEDULE:

SPORT: TRACK

YEAR: 1949-50

CAPTAIN: NAME Rod Meyer
HOME 9 Cole Court
ADDRESS Peoria, Ill.

and Dud Shepard
256 Highland Rd.
West Newton, 65

MANAGER: NAME: John Almquist
HOME Kennett Square, Pa.
ADDRESS

COACH: NAME Stephen Sorota

ASST. COACHES: NAME J. Hawes
G. Bensley
W. Harding
P. Hallowell
F. Watt

TEAM SCHEDULE:

DATE	OPPONENT
Jan. 21	Tufts Fr.
Jan. 28	B.U. Fr.
Feb. 4	Exeter (B.A.A.)
Feb. 11	Harvard Fr.
Feb. 15	Dartmouth Fr.
Feb. 25	New Eng. Prep. Meet
March 4	Exeter

SQUAD STATISTICS:

NAME AND HOME ADDRESS	HEIGHT	WEIGHT	POSITION	CLASS	YEAR AT ANDOVER	YEAR ON SQUAD
Rod Meyer, Co-Cap 9 Cole Court Peoria, Ill.	6' 1"	165	Discus High Jump	S	4	2
Dud Shepard, C.C 256 Highland Rd. West Newton, 65	5' 10"	155	600	S	3	3
John Almquist, Man. Kennett Square Penna.	5' 11"	165	Manager	S	4	2
Carl Knight 115 Moraine St Brockton, 33	5'11"	170	Hurdles	S	2	2
Al Moe 4729 N. Wash. Blvd. Arlington, Va.	6'1"	160	Dash	U	2	1
Bill Flanders 134 Hillcrest Ter. Meriden, Conn.	5'11"	170	1000	U	2	2
John Sherry 90 Morn'gside Dr. New York, 27	6'1"	155	1000	S	2	1
Paul Loberg Box 111 Jacksonville, N.Y.	5'8"	145	1000	U	3	2
Pete Gardere 10111 Inwood Rd Dallas, Tex.	6'1½"	185	300	S	2	2
John Kohler 416 Webster St. Palo Alto, Cal.	6' 2"	180	300	S	3	2
Walt Jones 136 S. La Grange La Grange, Ill	6'	150	600	S	2	2
Bruce Valentine 1833 Newpott St Denver, 7, Colo.	5'11"	155	300 Relay	S	4	2

SQUAD STATISTICS:

NAME AND HOME ADDRESS	HEIGHT	WEIGHT	POSITION	CLASS	YEAR AT ANDOVER	YEAR ON SQUAD
Tim Sagebiel 229 Schenk Ave Dayton, 9, Ohio	5' 9"	145	300 Relay	S	3	2
Ed Thornton Box 6, Thornwood Ottawa, Ill.	5' 11"	160	600 Relay	S	3	2
Bill Wright Mary's River Ranch Deeth, Nev.	5'10"	170	600 Relay	S	1	1
Eric Mack 50 San Pasqual Pasadena, Cal.	6'	175	Shot Discus	S	3	2
Bob Doran 5 Fairbanks Ave. Bellesly Hills	5' 9"	170	Shot Discus	U	2	2
Gil Murray Woodland Rd. Simsbury, Conn	6' 2"	190	Shot	S	3	2
George Petchel 234 Clinton Rd. Upper Darby, Pa.	6'	210	Weight	S	1	1
George Stoddart 4 Florence Ave. Oyster Bay, L.I. N.Y.	5'8"	140	Broad Jump	U	2	1
Ed Moran 3 Lincoln Ave Norwich, Conn	6'2"	185	Broad Jump	S	3	2
Deb Burgess 30 Main St Shrewsbury	5'9"	160	Pole Vault	S	3	2
Peter Goubert 70 Linden Ave Inglewood, N.J.	5'11"	155	Pole Vault	S	2	1
Bob Simonton East Lake Rd. Azenovia, N.Y.	5'7"	140	Pole Vault	S	3	1

SQUAD STATISTICS:

NAME AND HOME ADDRESS	HEIGHT	WEIGHT	POSITION	CLASS	YEAR AT ANDOVER	YEAR ON SQUAD
ohn Ingersoll hore Rd. alesite, N.Y.	6'	155	High Jump	U	2	1
d Selig 37 Grove Ave. eominster	5'8"	150	Dash	L	1	1
eorge Abrams 6 George St. ewton 58, Mass.	5'9"	145	Dash	S	2	2
an Williams 25 Strangways Ter . Adelaide, S. Aust.	5'10"	155	Relay 600	S	1	1
. Weicher urango, Mex.	6'2"	150	Weight	U	3	2
L. Cutting 62 Spruce St. Southport, Conn.	5'11"	160	Weight	U	2	1
ob Keith 25 W. 53 St. ansas City, 2, Mo.	5'9"	145	Weight	U	2	2

MANAGER'S REPORT

NEWSPAPER OR PHILLIPIAN CLIPPING WITH LINE-UP AND WRITE-UP OF GAME AND ALL POSSIBLE PICTURES

SPORT TRACK

DATE OF CONTEST: Tufts Freshmen

OPPONENT: January 21, 1950

RESULT: Andover 45
Tufts 32

WHERE PLAYED: Cage

TIME PLAYED: 2:00 p.m.

OFFICIALS: Faculty and coaches: Staples, Harding, Hawes, Humphries, Merriam, Gillingham, Baldwin, etc.

LENGTH OF GAME: Approx. 2 hours

WEATHER CONDITIONS: Indoors, normal

SIZE OF ATTENDANCE: 65 persons

INCIDENTS DURING GAME:

Bob Simonton wins the pole vault for Andover as he clears the bar at 10 feet during meet with Tufts.

Trackmen Whip Tufts 45-32 In First Meet

Graham Hurdles To Victory Over State Champ; Shot-Putters Star

Coach Steve Sorota's boys threw, ran and jumped their way to a resounding 45-32 victory over a slightly favored Tufts frosh team in the Cage last Saturday. The Blue team, taking firsts in the opening four events, was always well ahead, and it was only in the last three events that Tufts managed to cut down a 28 point deficit into the resulting 13 point loss. Several members of this powerful team, including two state champions, were due to appear at the "Knights of Columbus" meet in Boston Garden that night, and their coach expressed a very high opinion of the P.A. squad.

The meet opened sensationally when Doug Graham, in the finals of the 40 yd. high hurdles, beat out Howit, the reigning state champion, in the fast time of 5.5 seconds, just one tenth outside the Cage record. Carl Knight took third place, and Smitty Davis, in the fastest heat, looked good.

Another Relay Practice

As the Tufts freshmen were entering a mile relay team at the K of C meet in Boston that night, the 600 was scrapped, and a three lap relay substituted. Johnny Kohler, running no. 1, got off to a good start, but as usual tired in the first lap, and when he handed the baton to Ian Williams, there was a 30 ft. defiteit. Williams, running with great fight and intelligence, made up all but 10 ft. of this, but a clumsy exchange to Walt Jones lost some ground. Walt was going strong when he hit a stray dog, and that incident, plus another faulty exchange, left Dud Shepard as anchor, with about 25 ft. to make up. Dud hung on to his man, and shifted into high on the last lap, but for once was up against a runner with as big a kick as himself. As this team won its heat in Boston, Sorota was not displeased, and with better handling, we should have a good relay team for the B.A.A.

Tufts produced their first winner in the dash, when Brooks led the field to tie the record at 4.6 sec. Ed Selig and Al Moe were second and third. The 300 also went to Brooks, who won in 34.4 sec. Weafer of Tufts was second, and Jim Sagebiel completed the double circuit in 36.4. In the 1000 Bill Flanders killed off the opposition with opening laps of 20, 21 and 21.5 sec. He went on to win comfortably in 2:29.5, followed by Blanchard of Tufts, and Paul Loberg, whose time was 2:35.5 sec.

Shotput, Broadjump Taken

The Jumbo's main strength lay in their runners, and in the field events Andover swept nearly all the leading slots. Once again the shot-putters scored a maximum, although burly Gil Murray was the only one to reach the 50 ft. mark. He heaved the shot 50' 9", Eric Mack reached 47' 8", Rod Meyer 47' 4", and Bob Doran was fourth with 46' 5". First three places in the broad jump also went to the Blue squad, Dick Brace clearing 19' 2', and Jim Fletcher 18' 9". Ed Moran was close behind with a leap of 18' 5". Determined Bob Simonton registered yet another win when he swung over the bar at 10 ft. Our other pole-vault star, Pete Goubert, failed at 10 ft. and tied for second place at 9' 6" with Devin of Tufts.

Meyer vs. State Champ

At this point, the score was 42-21, and Andover could not be beaten. But the prospect of watching Co-captain Rod Meyer take on Jones, who in addition to the state title, also holds the Tufts frosh and senior high jump records, proved irresistable to a large gallery. A crowd of about a hundred watched the large field drop out, one by one, until at 5' 8', only Jones, Meyer, and Ingersoll were left in. Ingy failed at 5' 9", to assure third place for Andover, and both Jones and Meyer, neither of whom had taken off their track suits, went on up and up. A large cheer came when Rod cleared 6' with plenty to spare, but Jones got over both that and 6' 1" with the ease expected of a state champion. Here Meyer seemed to lose his sense of timing, and amid deathly silence failed three times at 6' 1".

MANAGER'S REPORT

NEWSPAPER OR PHILLIPIAN CLIPPING WITH LINE-UP AND WRITE-UP OF GAME AND ALL POSSIBLE PICTURES

SPORT TRACK

DATE OF CONTEST: Jan. 28, 1950

OPPONENT: Boston University Fr.

RESULT: Andover 53
B.U. 46

WHERE PLAYED: Cage

TIME PLAYED: 2:00 p.m.

OFFICIALS: Faculty and coaches:
Watt, Besley, Sorota, Baldwin
Humphries, Staples, Merriam,
Harding and Hawes.

LENGTH OF GAME: Approx. 2 hours

WEATHER CONDITIONS: Indoors, normal

SIZE OF ATTENDANCE: Approx. 100 persons

ANY OUTSTANDING INCIDENTS DURING GAME:

MANAGER'S REPORT

NEWSPAPER OR PHILLIPIAN CLIPPING WITH LINE-UP AND WRITE-UP OF GAME AND ALL POSSIBLE PICTURES

SPORT TRACK

DATE OF CONTEST: Feb. 4, 1950

OPPONENT: Exeter Mile relay team

RESULT: Andover won

WHERE PLAYED: Boston Garden

TIME PLAYED: 9:30 p.m.

OFFICIALS: Garden judges and timers

LENGTH OF GAME: 3:36.7 minutes

WEATHER CONDITIONS: Indoors, a little smoky.

SIZE OF ATTENDANCE: Capacity crowd

ANY OUTSTANDING INCIDENTS DURING GAME:

Team consisted of:

Bill Wright
Johnny Kohler
Walt Jones
Dud Shepard

Andover Relay Squad Thrills Boston Garden

By CHRIS WHITE

Despite the loss of Ian Williams, who was badly spiked in the B.U. track meet two weeks ago, the Blue mile relay team landed a convincing 20 yd. win over Exeter at the Boston Garden in last Saturday night's B.A.A. meet. With the exception of Dud Shepard, who is an old hand at the game, all were new-comers to this nerve-racking event, and it is surprising that they were not affected by the large crowd. Perhaps the tremendous encouragement of a small, but very vocal, Andover contingent had a good effect on their morale.

The Exonian, largely on the basis of our time against Tufts frosh, when the race was half a lap over distance, had quoted themselves as "slightly favored". But Andover had the moral superiority of only having lost one race in the history of this event. There was no doubt that the loss of Ian Williams had weakened the team considerably, but the final time-trials proved that there was plenty of depth to draw from. Coaches Sorota and Hallowell were quite satisfied with their ultimate choice.—Capt. Dud Shepard, 600 man Walt Jones, and 300 men Johnny Kohler and Bill Wright, with Bill Flanders as alternate.

Such was the situation when Johnny Kohler, running No. 1 for Andover got to his mark on the unfamiliar board track. To these who were in the know, this leg was probably the most important. It was known that Exeter, hoping to snatch an early lead, had put in their star for first leg, and while Johnny had been improving all the term, it was not really certain what he was capable of in the clutch. His opponent rocketed away to a terrific start, with Kohler clinging on grimly behind. For a lap and a half Johnny trailed, and then, just when he usually tires out, moved up alongside his man. For a half lap, they fought it out shoulder to shoulder, and just before the switch, the Blue nosed into the lead.

Showing distinct signs of nervousness, Bill Wright made sure of the baton by taking it almost at a standstill. Exeter made a super-slick change-over, and Bill same out with about two yards to make up. He was running against a first-class quarter-miler, and although turning in a very good time, could never challenge his faster opponent.

The take-over from Bill to Walt Jones was very smooth, and in a very short time Jonesy had made up the six yard deficit. In classic manner he gave her the gun on the straightaway, and once again the blue shirt was out in front of the red one. This success seemed to discourage the Exonian, for he tied up, and Walt thundered in to give Dudley Shepard a twelve yard lead over cross-country skipper Steve Bowes. Dud was never challenged, and romped round in his customary excellent form to leave Andover a twenty yard winner.

The time, 3:36.7, was very good. The other prep school relays were over a shorter distance, and so the only available comparison is with college teams. The quality of the time is appreciated when one realizes that they would have beaten 80% of the freshmen relays, and at least 15% of the varsity squads.

As well as the relay team, several Andover graduates were competing. George Appel tied for third place behind Laz and Richards in the Pole vault, clearing 13' 6". Gordon Bensley was in this event, but had an off night, and failed at 13' 0". Frank Effinger, of Hunter Mile fame two years ago, ran in the Yale two mile relay team.

MANAGER'S REPORT

NEWSPAPER OR PHILLIPIAN CLIPPING WITH LINE-UP AND WRITE-UP OF GAME AND ALL POSSIBLE PICTURES

SPORT TRACK

DATE OF CONTEST: Feb. 11, 1950

OPPONENT: Harvard Freshmen

RESULT: Andover 56½
Harvard 42½

WHERE PLAYED: Cage

TIME PLAYED: 1:00 p.m.

OFFICIALS: Usual Faculty and coaches as last meets.

LENGTH OF GAME: Approx 2½ hours

WEATHER CONDITIONS: Indoors, normal

SIZE OF ATTENDANCE: 125 persons

CIDENTS DURING GAME:

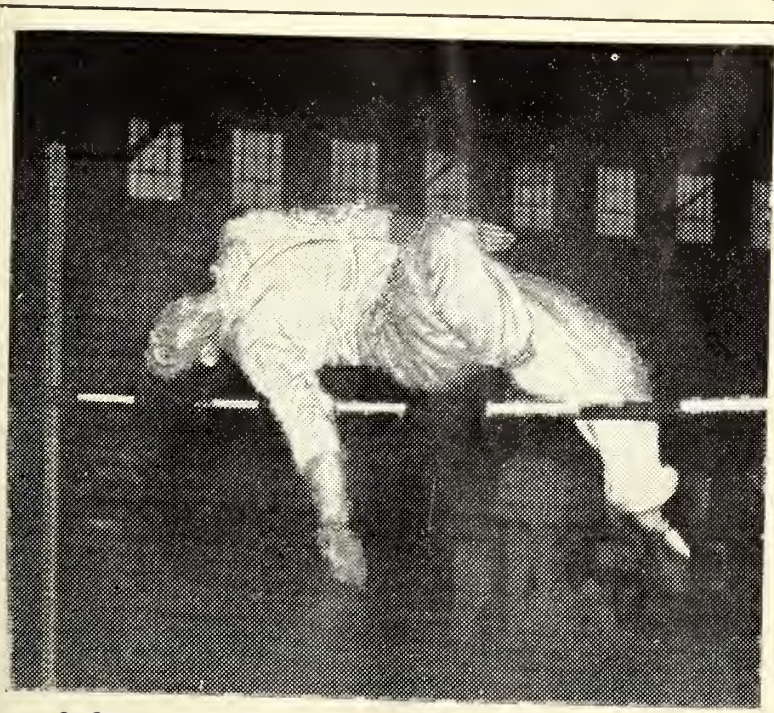

Co-Captain Rod Meyer clears the bar at six feet to place first against Harvard in the high jump.

Trackmen Defeat Crimson; Meyer, Shepard Lead Way

Andover's track forces flexed their muscles last Saturday, and turned back a strong Harvard Frosh by a convincing 56½ to 42½ score. Several personal records featured the Blue's victory over Bob Mello, former Exeter star, and his Crimson cohorts. Rod Meyer started the afternoon in an impressive manner with 126 ft. 5 in. discus throw, his best of the season. Eric Mack also showed well in tossing the saucer 123 ft. 9 in. to take second. Lewis of Harvard salvaged one point for Harvard by taking third. However, the Crimson answered back in the 28 pound weight with a first and a third as Black got off a 53 ft. 11½ in. throw. George Petchel took up second for Andover with a 50 ft. 4½ in. toss.

Harvard Moves

After the first two field events were over, Harvard started gaining ground. The Cantabs took a first and third in the 40 yd. high hurdles as Ederer edged Andover's Knight in 5.5 seconds. The Crimson then took the lead when Gioguen and Curran of Harvard flashed by George Abrams in the final ten yards of the forty yard dash. The time was 4.7.

Gil Murray really interrupted the Harvard gains with a terrific 52 ft. 4½ in. toss in the shot put battle. It was Gil's best effort to date. Eric Mack and Bob Doran made the event all Andover, taking second and third.

Sherry Stars

Although Judy of Harvard won the 1,000 in 2 min. 30.9 sec., John Sherry of Andover stole the spotlight by beating Bill Flanders in finishing second. His performance was even more spectacular than it appeared, for it was only the third time this year that John has run this distance.

Harvard gained the lead for the last time when Bob Mello, Exeter's one-man team of last year, just edged out Zeb Burgess with 12 feet in the pole vault. Burgess got second for Andover with a 11 ft. 89 in. effort. Buddy Linn, formerly of Andover, and Town of Harvard, tied for third at 11 feet.

Andover Regains Lead

After Strode Purdy won the measured mile in 4.59.8, Pete Gardere resumed the meet with an excellent 35 sec. 300. John Kohler took second in 35.3 sec., while Twitchell came in third to gain Harvard's lone place. Mello supplied the Crimson's answer with a 20 ft. 6½ in. victory in the broad jump, but Andover got the remaining points as George Stoddart made one of his best jumps to tie with Ed Moran at 19 ft. 7½ in.

Dud Shepard ran a thrilling 1.20.3 600 to take a first, which coupled with Walt Jones's second, insured the meet. Brown of Harvard managed to gain third, following the 600. Rod Meyer finally managed to defeat the versatile Mello at 6 feet in the high jump. Brown of Harvard and the amazing Goof Gifford of Andover tied for third at 5.9, and set the final score at 56½ to 42½.

MANAGER'S REPORT

NEWSPAPER OR PHILLIPIAN CLIPPING WITH LINE-UP AND WRITE-UP OF GAME AND ALL POSSIBLE PICTURES

SPORT TRACK

DATE OF CONTEST: February 22, 1950

OPPONENT: Dartmouth Fr.

RESULT: Dartmouth 50
Andover 49

WHERE PLAYED: Cage

TIME PLAYED: 1:00 p.m.

OFFICIALS: Usual Faculty and coaches as in previous meets

LENGTH OF GAME: About 2½ hours

WEATHER CONDITIONS: Indoors, normal

SIZE OF ATTENDANCE: Approx. 85

ANY OUTSTANDING INCIDENTS DURING GAME:

Trackmen To Defend Title In N. E. Interscholastics

Team Edged By Dartmouth, 50-49 For Initial Loss Of '50 Season

With the Interscholastic Track meet only a few days off, Andover's defending champions are primed to defend their laurels. Although last year's winners Art Doran nd Dick Collins have graduated, Co-Captains Meyer and Shepard, along with Gardere, Murray, Abrams, Flanders, and a fast relay team that includes Jim Sagabiel, Bruce Valentine, and Ed Thornton, should be strong enough to keep the title on the hill for another year.

Last year Brink, P.A. '49, took a second in the 40 yard hurdles while Carl Knight of the Blue was fifth. Knight has improved this season, his best time of 5.6 being only 3/10 of a second off last year's winning effort. George Abrams and Al Moe are Andover's best bets in the 40 yard dash. Abrams has done 4.7 twice this year, while Moe has been doing 4.8 consistently. However Fanning of Tabor is expected to equal Dick Collins' winning time a year ago of 4.6

Longer Runs Strong

Andover has first, second, and third place winners returning in the 300, 600, and 1000 yard runs. with Bill Flanders who will attempt to follow the footsteps of Art Doran.

The only two field events will be the shot put and the high jump, both Blue strongpoints. Gil Murray, who has already done over 52 feet, should break the meet record in the shot according to Coach Sarota. He is ably supported by Eric Mack and Bob Doran. The high jump promises a close duel as Moses Brown's Kelsey, first a year ago, is back to jump against Rod Meyer.

Relay Team Intact

The winning Andover relay team of '49 is intact to a man. Valentine, Sagebeil, Thornton, and Kohler are ready to go, but if Kohler runs the 300, Wright Goddard, or Goodman may step in. Andover should win the title if, according Pete Gardere won the 300 in 34.9; this year he has done 34.6. Co-Captain Shepard is in for a close race in the 600 as Carr of Worcester, victor a year ago, will be back. In the 1000, Andover's hopes are to Coach Sarota "Everyone does as well as he san and should."

Undefeated Streak Snapped

The undefeated Blue team struck a snag last Saturday losing by 50-49 to Dartmouth Freshmen. Lower than standard performances ended hopes of an unbeaten season. Tratton of the Green combined with mates Bunk and Confair to give Dartmouth a hurdles sweeps. In the next event, the 40 yard dash, Andover could gain only one point as George Abrams placed third behind Dick Collins and Goodman. Pete Gardere and Bill Kohler caused Blue hopes to rise momentarily when they took first and second in the 300. Gardere ran a 34.6 race, his best of the year. Boyle of Dartmouth defeated Co-Captain Shepard of Andover in a close 600, while Bill Flanders was able to pick up only a third in the 1000. The Blue was generally weak in the running events, being outscored by 24-12.

Rod Meyer gained a first in the discus throwing the platter 125 feet, 6 inches. Mack placed second. George Petchel got another second in the weight throw, his best effort of 46 feet, 6 inches not being up to his usual standard. Zeb Burgess won the pole vault handily at 11 feet, 6 inches, but Dartmouth picked up second and third George Stoddard, with his best jump of the year, won the broad jump at 20 feet, 4 inches, while Ed Moran was third, although Rod Meyer won the high jump at 5 feet 9 inches, he did not approach his previous best.

MANAGER'S REPORT

NEWSPAPER OR PHILLIPIAN CLIPPING WITH LINE-UP AND WRITE-UP OF GAME AND ALL POSSIBLE PICTURES

1) Andover 41
2) Huntington 24
3) Tabor 21
4) Moses Brown 16½
5) Worcester 9½
6) Roxbury Latin 4
7) Gov. Dummer 3
8) Rivers 1

SPORT TRACK

DATE OF CONTEST: Feb. 25, 1950

OPPONENT: New Eng. Prep Meet

RESULT: Andover won

WHERE PLAYED: Cage

TIME PLAYED: 1:30 p.m.

OFFICIALS: Members of the New Eng. Prep Scool Track Association

LENGTH OF GAME: Approx. 3 hours

WEATHER CONDITIONS: Indoors, normal

SIZE OF ATTENDANCE: About 265 persons

ANY OUTSTANDING INCIDENTS DURING GAME:

5 Records broken; see summary.

Andover Triumphs In N. E. Prep Track

Murray Smashes Shot Record In Victor's Third Straight Win

By JIM CARIOFILES

ANDOVER, Feb. 25—Records were brushed aside in five events and equaled in two, as Phillips Andover Academy breezed to its third successive victory by compiling 41 points in the third annual New Egland prep school track meet at Case Memorial Cage today.

HUNTINGTON TRAILS IN SECOND PLACE

Huntington School, spearheaded by a trio of former Greater Boston high school standouts, nosed out Tabor Academy for runner-up honors, while recording 24 points. Tabor came in third with 21. Other point totals, in order, were Moses Brown 16½, Worcester Academy 9½, Roxbury Latin 4, Governor Dummer 3 and Rivers School 1.

Co-captain Rod Meyer and Gill Murray, who apparently was never to compete in athletics again after suffering a broken back two years ago, emerged as twin stars of the meet, while giving the host team a sweep in the field events.

Andover trailed Huntington by five points entering the shotput and high jump midway through the eight-event program, but Murray, weighing 200 pounds and standing six feet, four inches tall, wasted no time in deadlocking the score at 17-17 by smashing the meet record for the shotput.

He uncorked a magnificent hoist of 52 feet, 10½ inches on his first put to become the day's first record-breaker and launch the winning surge. The old mark was 51 feet, 8¾ inches, set two winters ago by Norm Steere of Moses Brown.

ALLEYNE TIES DASH RECORD

Six more points came Andover's way in the shot, as Bob Doran and Erick Mack backed up Murray's triumph by capturing second and fourth places.

Meyer then wrapped things up for the Blue and White by soaring an even six feet in the high jump to outlast Tabor's Earl McInnes, who failed to clear the bar in his three attempts at that height.

Huntington's Reggie Alleyne, former English High sprinter and 300-yarder, and Tom O'Hearn, who was running for Everett High last season, combined with ex-Wellesley High ace, Dick Gleason, to aid the Back Bay school.

Alleyne tied the 40-yard dash mark with a 4.6 second clocking. O'Hearn matched the 1000-yard run record of 2:26.6 and Gleason clipped two seconds off the 300 record with a blistering 34.4 performance, while beating such luminaries as Pete Gardere, fleet Andover runner and football halfback, and teammate Alleyne.

Final record performance went into the books in the relays as the Andover entry, with three holdovers from last year's team, lowered its own mark of 2:27.3 to 2:26.2. Veterans Bruce Valentine, Ed Thornton, and Jim Sagebiel combined with Bill Wright to wind up the meet with a final display of strength, while giving their team its third new record of the day.

Dud Shepard leads as he rounds first turn of 600. Shepard took third in the event, though winning this heat. (Photo by Castle)

SPORT:_____

YEAR:

Checking Times, Finishes In N. E. Prep School Track

Track Events

40 yard hurdles—Quarter finals: First—Won by Scott (Moses Brown); 2, McInnis (Tabor); 3 Kirkham (Andover). Time 5.7; second—Won by Davis (Andover); 2, Kelsey (Moses Brown); 3, McCord (Tabor). Time 5.7; third—Won by Knight (Andover); 2, Slater (Moses Brown); 3, Keelan (Worcester Acad.). Time 5.6; semi-finals: first—Won by Slater; 2, Scott; 3, Davis. Time 5.6; second—Won by Knight; W. McInnis; 3, Kelsey. Time 5.5; final: Won by Carl Knight (Andover); 2, Parker Scott (Moses Brown); 3 William Slater (Tabor); R. Earl McInnis (Tabor). Time 5.5. Special heat for fifth place won by Spinney Davis (Andover). Time 5.7.

1000-yard run—First heat: Won by Bill Reid (Moses Brown); 2, Joseph Grieci (Huntington); 3, Richard Deans (Worcester Acad.); 4, John Sherry (Andover); 5, Dennis Engs (Gov. Dummer). Time—2:27.2; second heat: Won by Thomas O'Hearn (Huntington); 2, Bill Flanders (Andover); 3, Robt. Hutchinson (Huntington); 4, Paul Loberg (Andover). Time—2:26.6; places awarded on time: First, O'Hearn; 2, Reid; 3, Flanders; 4, Grieci; 5, Hutchinson. Winning time—2:26.6. (equals meet record.)

40-yard dash—First heat—Dead heat between James Fanning (Tabor) and Ed Selig, (Andover); 3, Robert Vey (Roxbury Latin). Time—4.7; Second heat—Won by Dick Gleason (Huntington); 2, Al Moe (Andover); 3, Stuart MacFarlane (Tabor). Time—4.6 (equals meet record); Third heat—Won by Reginald Alleyne (Huntington); 2, George Abrams (Andover); 3, Will Durkin (Worcester). Time—4.6; Final—Won by Alleyne; 2, Gleason; 3, Fanning; 4, Moe; 5, Abrams. Time—4.6 (equals meet record).

300 yard run—First heat—Won by Alleyne (Huntington); 2, Ken Martin (Andover); 3, David Hague (Tabor). Time—36.1; Second heat—Won by MacFarlane (Tabor); 2, William Durkin (Worcester); Time—36; Third heat—Won by Larry Helpern (Worcester); 2, Parker Scott (Moses Brown). Time—35.4; Fourth heat—Won by Dick Gleason (Huntington); 2, John Kohler (Andover). Time—34.4 (new meet record); Fifth heat—Won by Jim Fanning (Tabor); 2, Pete Gardere (Andover). Time—34.6; Places awarded on time—First, Gleason; 2, Fanning; 3, Kohler; 4, Gardere; 5, Helpern. Time—34.4 (new meet record).

600 yard run—First heat—Won by Walter Jones (Andover); 2, Dave Daley (Huntington); 3, Cameron Gifford (Moses Brown); 4, Bob Stengel (Andover). Time—1:22.1; Second heat—Won by Dudley Shepard (Andover); 2, Pete Tripp (Moses Brown); 3, Francis Proctor (Huntington); 4, Jim Corcoran (Tabor). Time—1:19.2; Third heat—Won by Ben Carr (Worcester); 2, Robert Vey (Roxbury Latin); 3, Robert Wright (Tabor); 4, George MacCormick (Huntington). Time—1:17.8; Places awarded on times—First, Carr; 2, Vey; 3, Shepard; 4, Tripp; 5, Proctor. Time 1:17.8. (New meet record).

Relays (1224 yards)—First—Won by Governor Dummer (Fuller, Remis, Woodruff, Greene); 2, Worcester; 3, Roxbury Latin. Time 2:30.7; Second—Won by Moses Brown (Nourie, Matthews, Marrone, Wagenknecht); 2, Tabor; time 2:28.4; Third—Won by Andover (Valentine, Sagebiel, Thornton, Wright); 2, Huntington; time 2:26.2. (New meet record.)

FIELD EVENTS

Shot Put — Won by Gil Murray (Andover); 2, Bob Doran (Andover); 3, Alex Davidson (Tabor); 4, Erick Mack (Andover); 5, Tom Hossley (Rivers). Distance—52 ft. 10½ ins. (New meet record.)

High Jump — Won by Rod Meyer (Andover); 2, Earl McInnis (Tabor); 3, Tie between George Kelsey (Moses Brown) and Kent Kellan (Worcester); 5, Ken Kurland (Hunington). Height 6 ft. (New meet record.)

EXETER 42, HARVARD FR. 39

Track at Exeter

45-yard high hurdles—Won by Twitchell (H); 2, Armstrong (E); 3, Noble (E). Time—6.0.

40-yard dash—Won by Goguen (H); 2, Wells (E); 3, Curran (H). Time—4.3.

1000-yard run—Won by Little (H); 2, Bowes (E); 3, Perkins (E). Time—2:25.9.

600-yard run—Won by Register (E); 2, Brown (H); 3, Cady (E). Time—1:20.0.

300-yard dash—Won by Wells (E); 2, Noble (E); 3, Harper (E) and Goguen (H). Time—35.2.

Pole vault—Won by Mello (H); 2, Babb (E); 3, Hart (E). Height—12ft.

Shot put—Won by Jones (E); 2, Ladd (E); 3, Hagerman. Distance—42ft., 2 in.

Broad jump—Won by Mello (H); 2, Harper (E); 3, Curran (H). Distance—21ft., 6¼ in.

High jump—Won by Lown (H) and Mello (H); 3, Kaufman (H). Jones (E), Hopkins (H), Purington (E). Height—5ft., 8in.

NEW ENGLAND PREPARATORY SCHOOL TRACK ASSOCIATION

3rd Annual Indoor Meet

Sat., Feb. 25, 1950
Andover, Mass.

****

40 yd. High Hurdles (3'-3")

1st Heat

			Lane
1st Scott	Mo.Brown	5.7	2
2nd McInnis	Tabor		1
3rd Kirkham	Andover		3

2nd Heat

			Lane
1st Davis	Andover	5.7	3
2nd Kelsey	Mo.Brown		2
3rd McCord	Tabor		4
4th Wilbourn	Rox.Latin		1

3rd Heat

			Lane
1st Knight	Andover	5.6	1
2nd Slater	Tabor		2
3rd Keelan	Worcester		3

Final Heat

			Lane
1st Knight	Andover	5.5	1
2nd Scott	Mo.Brown		3
3rd Slater	Tabor		4
4th McInnis	Tabor		2
5th Davis	Andover		5

1st Semi Final

				Lane
1st	Slater	Tabor	5.6	3
2nd	Scott	Mo.Brown		1
3rd	Davis	Andver		2

2nd Semi Final

				Lane
1st	Knight	Andover	5.5	1
2nd	McInnis	Tabor		3
3rd	Kelsey	Mo.Brown		2

Heat for 5th place

				Lane
1st	Davis	Andover	5.7	3
2nd	Kelsey	Mo. Brown		2

Points

Andover	6
Tabor	5
Mo.Brown	4

****

40 yd. Dash

1st Heat

			Lane
(1st Selig	Andover	4.7	1
(2nd Fanning	Tabor	4.7	2
Helpern	Worcester		3
3rd Vey	Rox.Latin		4

2nd Heat

1st Gleason	Huntington	4.6	2	Eq.Rec.
2nd Moe	Andover		1	
3rd McFarland	Tabor		3	

3rd*Heat

1st Alleyne	Huntington	4.6	2	Eq.Rec.
2nd Abrams	Andover		3	
Durkin	Worcester		1	
Hague	Tabor		4	

Final Heat

			Lane
1st Alleyne	Huntington	4.6	5 Eq.R
2nd Gleason	Huntington		3
3rd Fanning	Tabor		2
4th Moe	Andover		6
5th Abrams	Andover		4
Selig	Andover		1

Points

Huntington	9
Tabor	3
Andover	3

****

1000 yd Run

1st Heat

			Lane
1st Reid	Mo.Brown	2:27.2	1
2nd Griecci	Huntington	2:30.8	5
3rd Deans	Worcester	2:32.4	3
4th Sherry	Andover	2:32.6	2
5th Engs	Gov. Dum.	2:37.8	6
Smith	Tabor		4
Hale	Mo.Brown		7

2nd Heat

			Lane	
1st O'Hearn	Hunt.	2:26.6	2	Eq.Rec
2nd Flanders	Andover	2:29.1	1	
3rd Hutchinson	Hunt.	2:31.4	7	
4th Loberg	Andover	2:32.0	6	
5th Heywood	Tabor	2:34.2	3	
Hopkins	Gov.Dum.		4	
Werman	Tabor		8	

Final Results

1st	O'Hearn	Huntington	2:26.6	Equals Record
2nd	Reid	Mo. Brown	2:27.2	
3rd	Flanders	Andover	2:29.1	
4th	Griecci	Huntington	2:30.8	
5th	Hutchinson	Huntington	2:31.4	

Points

Huntington	8
Moses Brwon	4
Andover	3

300 yd. Run

1st Heat

			Lane
1st Alleyne	Hunt.	36.1	3
2nd Selig	Andover	36.7	1
3rd Hague	Tabor	36.8	2

2nd Heat

			Lane
1st MacFarland	Tabor	35.9	2
2nd Durkin	Worc.	36.0	1

3rd Heat

			Lane
1st Helpern	Worc.	35.3	1
2nd Scott	Mo. Brown	35.4	2

4th Heat

			Lane
1st Gleason	Hunt.	34.4	2
2nd Kohler	Andover	34.7	1

5th Heat

			Lane
1st Fanning	Tabor	34.6	2
2nd Gardere	Andover	35.2	1

Final Results

1st	Gleason	Huntington	34.4 NEW REC
2nd	Fanning	Tabor	34.6
3rd	Kohler	Andover	34.7
4th	Gardere	Andover	35.2
5th	Helpern	Worcester	35.3

Points

Huntington	5
Andover	5
Tabor	4
Worcester	1

****

600 Yd. Run

1st Heat

			Lane
1st Jones	Andover	1:22.1	1
2nd Daley	Hunt.	1:24.1	2
3rd Gifford	Mo.Brown	1:26.2	3
4th Stengel	Andover	1:29.9	4

2nd Heat

			Lane
1st Shepard	Andover	1:19.2	1
2nd Tripp	Mo.Brown	1:19.9	2
3rd Proctor	Hunt.	1:20.7	3
4th Corcoran	Tabor	1:27.8	4

3rd Heat

			Lane	
1st Carr	Worc.	1:17.8	1	NEW RECORD
2nd Vey	Rox.Latin	1:19.0	2	
3rd MacCormick	Hunt.	1:22.1	4	
4th Wright	Tabor	1:23.6	3	

Final Results

1st	Carr	Worcester	1:17.8 NEW R
2nd	Vey	Rox. Latin	1:19.0
3rd	Shepard	Andover	1:19.2
4th	Tripp	Mo.Brown	1:19.9
5th	Proctor	Huntington	1:20.7

Points

Worcester	5
Rox. Latin	4
Andover	3
Moses Brown	2
Huntington	1

****

Relay

First

Andover 2:26.2
Valentine
Sagebiel
Thornton
Wright

NEW RECORD

Second

Moses Brown 2:28.8
Nourie
Matthews
Morrone
Wagenknecht

Third

Gov.Dummer 2:30.7
Fuller
Remis
Woodruff
Greene

Fourth

Tabor 2:35.5
Wheeler
Browne
Snider
Kaplan

Fifth

Worcester 2:35.7
Burhoe
Perkins
Rosenbaum
Rosenthal

Points

Andover	5
Moses Brown	4
Gov.Dummer	3
Tabor	2
Worcester	1

****

12 lb. Shot

1st	Murray	Andover	52'-10½"	NEW RECORD
2nd	Doran	Andover	49'-9"	
3rd	Davidson	Tabor	49'-3/4"	
4th	Mack	Andover	48'-8 3/4"	
5th	Hossley	Rivers	42'-8½"	
	Robinson	Moses Brown	41'-7"	
	Hershey	Gov.Dummer	40'-8"	
	Hodgkinson	Moses Brown	40'-1"	

Points

Andover	11
Tabor	3
Rivers	1

1st Meyer	Andover	6'-2"	Measured Hgt. 6'-0" NEW RECORD
2nd McInnis	Tabor	6'-1"	
Tie 3rd Kelsey	Mo. Brown	5'-10"	
Tie 4th Keelan	Worcester	5'-10"	
5th Kurland	Huntington	5'-8"	
McCord	Tabor	5'-6"	
Rogers	Andover	5'-6"	
Scott	Moses Brown	5'-6"	
Clark	Rox.Latin	5'-6"	
Davidson	Tabor	5'-6"	
Gifford	Andover	5'-4"	
Stark	Moses Brown	5'-4"	
Cushman	Gov.Dummer	5'-2"	

Points

Andover	5
Tabor	4
Moses Brown	2½
Worcester	2½
Huntington	1

****

Summary of Points

Andover	41
Huntington	24
Tabor	21
Moses Brown	16½
Worcester	9½
Roxbury Latin	4
Gov.Dummer	3
Rivers	1

****

Records

40 yd. High Hurdles	Eaton	Moses Brown	5.3 sec.	1949
40 yd. Dash	Collins	Andover	4.6 sec.	1949
	Alleyne	Huntington		1950
	Gleason	Huntington		1950
*300	Gleason	Huntington	34.4 sec.	1950
*600	Carr	Worcester	1:17.8	1950
1000	Doran	Andover	2:26.6	1949
	O'Hearn	Huntington		1950
*Relay 1224 yds.	Andover		2:26.2	1950
	Valentine, Sagebiel, Thornton, Wright			
*12 lb. Shot	Murray	Andover	52'-10½"	1950
*High Jump	Meyer	Andover	6'-0"	1950

* Records made in 1950

NEWSPAPER OR PHILLIPIAN CLIPPING WITH LINE-UP AND WRITE-UP OF GAME AND ALL POSSIBLE PICTURES

MANAGER'S REPORT

SPORT TRACK

DATE OF CONTEST: March 4, 1950

OPPONENT: Exeter

RESULT: Andover 61
Exeter 20

WHERE PLAYED: Cage

TIME PLAYED: 2:00 p.m.

OFFICIALS: Professional.

LENGTH OF GAME: About 2¼ hours

WEATHER CONDITIONS: Indoors, normal

SIZE OF ATTENDANCE: About 300 persons

ANY OUTSTANDING INCIDENTS DURING GAME:

Andover Trackmen Upset Exeter Rival

Romp, 61-20; Hoop Five Wins, 52-40

Fuchs Tops Marks in Exhibition Shot

By TIM HORGAN

ANDOVER, March 4—It was technically Exeter-Andover day at Andover today, but it was strictly a neighborhood show insofar as the athletics went. First, big Jim Fuchs of Yale entertained the appreciative scholars by tossing two 12-pound shots (leather and iron) for two world marks; second, the Andover track team left the previously undefeated Exeters on the horizon with a 61-20 win, and third, the Andover basketball team took care of the Exeter quintet, 52-40.

NOBLE CRACKS HURDLE MARK

In order of events, Fuchs lifted the 12-pound metal shot (his favorite) out to 66 feet, 3 inches, breaking Jack Torrance's old mark, set in 1935, of 62 feet, ¼ inches. As a follow-up, Jim powered the 12-pound leather shot (too big for his hands!) 65 feet, 6 inches, going 6 inches better than Al Blozis' top toss in 1940. Both heaves will go in the books as "noteworthy performances," however, according to official judges John "Tam" Sheehan and Ralph Colson. Jim competed against Vic Frank of Yale and former Eli teammate Gordon Bensley.

The Andover trackmen expressed their appreciation by treating Fuchs to a display of depth and determination that left Exeter at the post. Exeter's Mark Noble started things off well by cracking the meet record in the first event, doing 5.4 in the 40 yard hurdles, but that's as far as the visitors got.

Andover swept the 1000 and the shot put, took one-two in the 300 and the 600, and didn't yield another first. Individual times were mostly below par, but it was the competition, not the clock, that counted in this one.

Checking Andover Win Over Exeter

40 yard hurdles—Won by Noble (E); 2, Knight (A); 3, Armstrong (E). Time—5.4 (new meet record).
40 yard dash—Won by Moe (A); 2, Wells (E); 3, Noble (E). Time—4.8s.
300 yard run—Won by Gardere (A); 2, Kohler (A); 3, Luman (E). Time—34.
600 yard run—Won by Shepard (A); 2, Jones (A); 3, Register (E). Time—1:19.2.
1000 yard run—Won by Flanders (A); 2, Sherry (A); 3, Loberg (A). Time—2:27.8.
Pole Vault—Won by Burgess (A; 2, four Way tie between Goubert (A), Cousins (E), Babb (E), and Hart (E). Height—11 feet.
Shot put—Won by Murray (A: 2, Mack (A); 3, Doran (A). Distance—53 feet, 3¾ inches.
Broad jump—Won by Stoddard (A); 2, Harper (E; 3, Moran (A). Distance 20 feet, 9¼ inches.
High jump—Won by Meyer (A); tie for second between Purington (E) and Ingersoll (A). Height—5 feet, 8 inches.

13 and Ev Rose 10 as Andover led progressively, 29-20 (half-time), 38-30 (five minutes later), and 42-34, (8 minutes left). The winners went into the deep freeze at the end.

Football halfback Pete Gardere, a basketball candidate until three weeks ago, outran the 300 field in 34.6. Little Dud Shepard, Andover co-captain, let loose on the far turn of the 600 to pass teammate Walt Jones and come in at 1:19.2. In the 1000, Exeter ace Cal Perkins took a tumble on the turn of the first lap and never could catch up as Andover's Bill Flanders led the team sweep by turning in his best time of the season, 2:27.8.

Gil Murray, who won the New England prep school title last week, showed off a bit before Fuchs by putting the shot 53 feet, 3¾ inches, compared to his title mark of 52 feet, 10½ inches.

Over in the gym, center Jim Palmer put a few shots of his own into the hoops as the Andover basketball team completed the day's festivities by downing Exeter, 52-40. Palmer got 16 points, Ed Johnson

SQUAD STATISTICS:

NAME AND HOME ADDRESS	HEIGHT	WEIGHT	POSITION	CLASS	YEAR AT ANDOVER	YEAR ON SQUAD

Andover Beats Exeter in Track, Basket Ball

Noble Sets 40 Hurdles Mark

ANDOVER, March 4—Andover smothered Exeter in track this afternoon, 61 to 20. Andover showed much more strength than had been expected. It was Exeter's first defeat, Andover had been beaten once.

One record was broken, Mark Noble of Exeter doing 5.4 seconds in the 40-yard high hurdles. The old mark was 5.6 seconds.

Bob Meyer easily topped the others in the high jump, winning with a mark of 5ft., 9in. Andover swept the 1000-yard run and the shot put, and got eight points in the 300.

40 Hurdles—Won by Noble, E; 2, Knight, A; 3, Armstrong, E. 5.4s.
40 Dash—Won by Moe, A; 2. Wells. E; 3, Noble, E. 4.8s.
1000—Won by Flanders, A; 2, Sherry, A; 3, Loberg, A. 2m. 27.8s.
300—Won by Gardere, A; 2, Kohler, A; 3, Luman, E. 34.6s.
600—Won by Shepard, A; 2, Stengel, A; 3, Register, E. 1m. 19.2s.
Pole Vault—Won by Burgess, A; 11ft.; .2 tie, Goubert, A; Cousins, A; 3, Babb, E., Hart, E.
Shot Put—Won by Murray, A, 53ft. 3¾in.; 2, Mack, A; 3, Doran, A.
Broad Jump—Won by Stoddard, A, 20ft. 9¼in.; 2, Harper, E; 3, Moran, A.
High Jump—Won by Meyer, A; 5ft. 9in.; 2, Purington, E; 3, Ingersoll, A.

TRACK

Andover		Opponent
45	Tufts	32
53	Boston University	46
67	Exeter	33
56½	Harvard	42½
49	Dartmouth	50
Won	N. E. Prep Meet	

A surprising Andover track team completely crushed Exeter, 61 to 20. With a surprising sweep of the 1000 and scoring heavily in all events, it was not a contest. Noble took Exeter's only first in the hurdles with a record time.

Exeter started out in record-breaking fashion, as Noble finished first in the 40-yard hurdles in 5.4s. Armstrong took third for PEA. The broken Exeter-Andover record was 5.6s.

PEA hopes were jolted, as Moe of Andover won the 40-yard dash in a slow 4.8s. Wells of Exeter took second, and Locker finished third.

Exeter was completely overwhelmed in the 1000-yd. run as PA swept that event in a tremendous upset with Houders, Sherry

(Continued on Page 3)

TRACK

(Continued from Page 1)

and Loberg. PEA's Cal Perkins fell on the second turn and could not regain his form. The time was 2 minutes, 27.8 seconds.

The shot put could provide no consolation for PEA as Andover's Murray, Mack and Doran swept. Murray's winning throw was 53 feet, 3 3/4. Exeter was behind, 26 to 10.

With the very low height of 11 feet, Burgess won the pole vault. Cousins, Babb and Hart of PEA tied with Andover's Goubert for second.

Andover was within one point of victory as Gardere and Kohler finished first and second in the 300-yard run. Lumen of Exeter picked up a third for PEA's 14th point. Gardere's time was fast with 34.6.

The Blue clinched its amazingly overwhelming victory by copping the first two places in the 600, with Shepard and Jones. Register of PEA took third, behind Shepard's 1 minute, 19.2 seconds. The score now stood at 48 to 15.

Meyer of Andover took the high-jump, with a two-way tie for second between Purington of Exeter and PA's Ingersall. Meyer's winning height was 5 feet 10 inches.

Harper's second in the broad jump gave Exeter its 20th point in this stunning Andover victory; Stoddard and Moran finished first and third for Andover.

The ..nal score was 61-20.

HLETIC NEWS

SQUAD STATISTICS:

NAME AND HOME ADDRESS	HEIGHT	WEIGHT	POSITION	CLASS	YEAR AT ANDOVER	YEAR ON SQUAD

SPORT: Wrestling

YEAR: 1950

CAPTAIN: NAME Thomas Pascoe Gordon
HOME
ADDRESS 115 Edgecliff Road, Rosslyn Farms, Carnegie, Pa.

MANAGER: NAME Howard Brennan Johnson
HOME
ADDRESS 1063 Metropolitan Ave., Milton, Mass.

COACH: NAME Mr. Richard Pieters

ASST. COACHES: NAME Mr. John Richard Lux

TEAM SCHEDULE:

Perkins Institute for the Blind

Wellesley High School

Milton Academy 1st and 2nd teams

Tabor

Bowdoin Freshmen

Springfield College Freshmen

Tufts Freshmen

Harvard Freshmen

Exeter

SQUAD STATISTICS:

NAME AND HOME ADDRESS	HEIGHT	WEIGHT	POSITION	CLASS	YEAR AT ANDOVER	YEAR ON SQUAD
glas L. Adkins W. 161st. St. York 32, N.Y.	5' 1½"	105	105 lbs.	Upper	3	1
las E. Jensen Woodland Ave. xville, N.Y.	5' 6"	115	115 lbs.	Junior	1	1
i Perez ristol St. ngfield, Mass.	5'4"	121	121 lbs.	Senior	4	1
s M. McSherry Gorfield St. N.W. ington 8, D.C.	5'6"	128	128 lbs.	Senior	1	1
cis T. Lombard Wendell Terr. cuse 3, N.Y.	5'4"	136	136 lbs.	Senior	3	2
Thomas Pascoe Gordon Edgecliff Rd. lyn Farm agle, Pa.	5' 9"	139	145 lbs.	Senior	4	4
L.B. Sourian est 70th St. York, N.Y.	5' 10"	147	155 lbs.	Senior	4	2
er Y. Epler, Jr. ount Ave., Upper , N.Y.	5'11"	160	165 lbs.	Senior	3	3
ld E. Ackerson Fulton St., N.W. ngton, D.C.	6'	171	175 lbs.	Upper	3	2
T. Anderson l, Point, N.Y.	6'	194	Heavy	Upper	3	3
A. Kern ighwood Ave. e, N.J.	5'3"	112	115 lbs.	Lower	1	1

SQUAD STATISTICS:

NAME AND HOME ADDRESS	HEIGHT	WEIGHT	POSITION	CLASS	YEAR AT ANDOVER	YEAR ON SQUAD
n F. Seil 34 Harold Ave. veland 11, Ohio	5'5"	121	121 lbs.	Lower	1	1
vin E. Steinberg South First Ave. aland Park, N.J.	5'7"	121	121 lbs.	Senior	2	1
er H. Acker 2 Glencairn Rd. ker Heights 22, Ohio	5'7"	136	136 lbs.	Upper	1	1
rt D. Carroll Fairview Terr. New York, N.J.	5'9"	145	145 lbs.	Senior	2	1
rd S. Rowland Lodge, uen, Mass.	5'9"	157	155 lbs.	Senior	4	1
Richard H. Hill Canal Nt'l. Bank le St. land, Maine	5'9½"	160	165 lbs.	Senior	4	2
F. Howard St., N.W. 996 er Haven, Fla.	5'10"	165	165 lbs.	Upper	3	1
y H. Lasley No. 1, Box 129 ington, N. J.	6' 1"	165	165 lbs.	Upper	2	1
ip B. Waring ormion Road ose 76, Mass.	6'1"	176	175 lbs.	Senior	2	1
iam L. Ganem ings Beach Terr. oscott, Mass.	5' 8"	163	165 lbs.	Senior	4	2
ison Esmiol W. Cheyenne Rd. rado Springs, Colorado	5'11"	183	Heavy	Senior	4	3

SQUAD STATISTICS:

NAME AND HOME ADDRESS	HEIGHT	WEIGHT	POSITION	CLASS	YEAR AT ANDOVER	YEAR ON SQUAD
ohn S. Avery c/o Mill Brook P.O. uxbury, Mass.	5'10"	145	145 lbs.	Sen.	2	1
Eric Havelock ritt House ard U. ridge, Mass.	6'	154	155 lbs.	Sen.	3	1
iam P. Offen- bachner Dorchester Rd er Heights, Ohio	5'7"	136	136 lbs.	Sen.	3	1
me W. Henderson Westmoreland Ave. lotte 4, N.C.	5' 11½"	155	155 lbs.	Lower	2	2
iam Buxton Kittleman Washington Ave eenville, Miss.	5'10"	123	121 lbs.	Sen.	2	1
obert J. Cuth- bertson Shore Rd. wich, Conn.	5'8"	170	175 lbs.	Upper	2	1
rd B. Johnson Metropolitan Ave. on, Mass.	6'2"	183	Heavy	Sen.	4	3
el F. Quartarone Montgomery St. ence, Mass	5'9"	205	Heavy	Lower	2	1
ar S. Alexander 35th St., N.W. ington, D.C.	5'6"	120	121 lbs.	Upper	3	1
W. Sawyer Newhall Ave. s, Mass.	5'7"	130	128 lbs.	Lower	2	1

LETTER MEN

Tucker, Gordon, Captain

Marvin Steinberg

Glovi Perez

Thomas E. Jensen

James M. McCherry

Frank T. Lombardi

Peter L.P. Sourian

Palmer Y. Epler

Edmund L. Ackerson

John T. Anderson

Peter M. Acker

Richard H. Hill

Philip B. Vening

William B. Hittlemen

Howard E. Johnson, Manager

Wrestling

year's wrestling team, cap- by Tuck Gordon, has per- chance to stretch their un- td record to two years. iembers are returning from ar's great unbeaten team. iclude Jim Anderson, Pat Bill Ganem, Jim Epler, Gordon, Win Adkins and Lombardi. Preps Mike Mc Sherry and Pete Aker will also be fighting for varsity berths.

Graham Henderson, Pete Sourian, Howard Johnson, Dick Hill, Phil Waring and Ned Rowland from last year's J.V. squad will add further to the keen competition for first team positions.

The varsity will be facing a tough schedule this year, and several J.V. meets have been planned to provide more outside competition. The team will be managed by Howard Johnson, and Mr. Pieters will again handle the coaching duties.

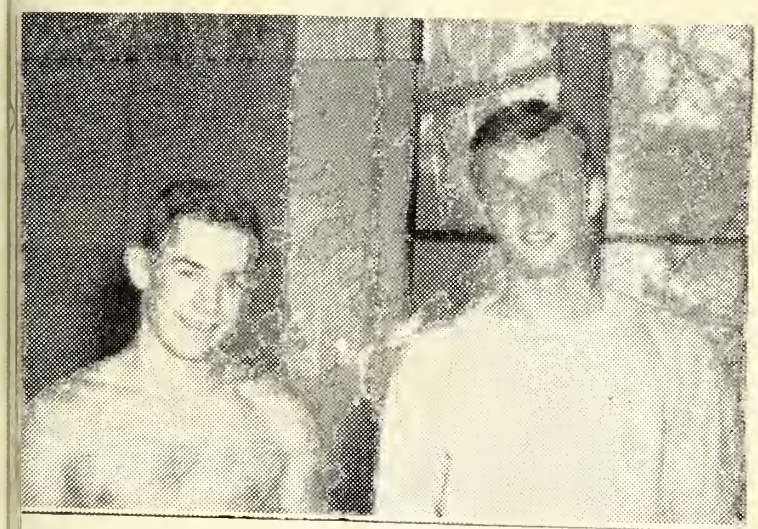

Captain Tuck Gordon and Manager Howie Johnson, who hope t end the Blue wrestlers' undefeated skein through two years.

Wrestling

Although the wrestling season has been in duration only a few weeks, the team already appears strong enough to have a chance o repeating its undefeated season o last year. With seven returning lettermen as a nucleus, numerou preps, and last year's J.V. men the team possesses great strength and depth.

The grapplers' first match will be a practice meet tomorrow against Brooks School or the Harvard Frosh. Later in the year, afte the Christmas vacation, the matmen will match their strength and skill against Perkins Institute Milton, Springfield Freshmen, Tabor, Harvard Frosh, and also with a new squad of contenders, Wellesley High School.

The season will end with the traditional Exeter contest. The J. V. team will also have meets this year with Milton, Tabor and Exeter.

The 121 lb. class position will probably be filled by Mike MacSherry, a promising newcomer who captained his team at St. Andrews last year. Frank Lombardi, who lost only one match last year, and Joe Perez are the likely men in the 128 division Captain Tuck Gordon and Tyler a prep, will occupy the 136 class while Acker and Avery are expected to dominate the 145 berths. Pim Epler, a letterman, and two J.V. men, Graham, Henderson and Ned Rowland will be fighting for top honors in the 155 department. Ganem and Ackerson will probably hold the 165 lb. class, and in the seventy-five are Pat Esmiol, Phil Waring, and Dick Hill. This year's unlimited class is headed by returning letterman Tim Anderson and a lower, Sam Quatarone. With such a formidable squad, Coaches Pieters and Lux predict an exciting and successful year.

MANAGER'S REPORT

NEWSPAPER OR PHILLIPIAN CLIPPING WITH LINE-UP AND WRITE-UP OF GAME AND ALL POSSIBLE PICTURES

SPORT Wrestling

DATE OF CONTEST: 21/1/50

OPPONENT: Perkins Institute for the Blind

RESULT: Andover 37-Perkins 0

WHERE PLAYED: Borden Gym

TIME PLAYED: 2:00 p.m.

OFFICIALS: Mr. Myerson

LENGTH OF GAME: 1 1/2 hours

WEATHER CONDITIONS:

SIZE OF ATTENDANCE: About 100

ANY OUTSTANDING INCIDENTS DURING GAME:

There were five falls--Jensen 115, McSherry, 128, Lombardi, 136, Capt. Gordon, 145, Epler, 165.

Perkins Flattened 37-0 By Grapplers

Gordon, Jensen Star As Bule Sweeps Meet

Living up to pre-season expectations, the P.A. matmen drubbed the grapplers from the Perkins Institute for the Blind here last Saturday, 37 to 0. In but two matches was there any question as to who would come out the victor. The Blue wrestlers had the meet in full control throughout, and obtained five pins in their initial victory of the season.

Leading off the Andover assault, Tom Jensen in the 115 lb. division, pinned Piraino of Perkins in 3 min. 45 sec. with a half-nelson and a crotch hold. Jensen, after taking down his opponent, nearly ended the match earlier but due to a fast escape Piraino delayed the pinning. Joe Perez of P.A. had Perkins' McDonald under control throughout but could not seem to hold him down long enugh to pin him.

Lombardi, McSherry Get Pins

Enjoying an 8-1 advantage, Mike McSherry took to the mat, in the 128 lb. class, to pin Skinner of Perkins with a double arm bar, having full control for 6 minutes and 30 seconds. McSherry has proven to be a valuable asset to the team. After almost four minutes of a rough and tumble match Frank Lombardi forced Boyd of Perkins to the mat. With a half-nelson and a crotch hold Lombardi held Boyd down for the three count.

Captain Tucker Gordon, after taking Cox of Perkins down, could not pin him until 4 min. 50 sec. had passed. Although Cox could not escape the grip of Gordon, he struggled desperately until he could no longer ward off his fate. 155 lb. Pete Sourian aided to the Blue score, making it 26 to 0, as he defeated Hawthorne of Perkins. Sourian had the advantage all the way, but his victory was not an easy one. Hawthorne, continued to hold Sourian at his guard throughout. Perkins' Arnold fell prey to Pim Epler, who wrestling only 3 minutes, completed the last Andover pin of the day.

Perkins Powerful, Knows Little

Ed Ackerson, wrestling Perkins' Captain Kamis, tallied another Blue victory against an opponent who wouldn't stay down. Although taken down twice, and suffering a near-fall Kamis would not give in. Ackerson's attempts to pin him were in vain, for Kamis fought to the end. Completing a perfect day Tim Anderson conquered a huge Perkins man whose weight and strong legs permitted him to last the whole match without being pinned. Toto had trouble budging the big Scoggins, who in turn had trouble escaping from Anderson's strong grip. Although the wrestlers from Perkins were very powerful, their lack of knowledge concerning the many holds and escapes proved to be their Achilles heel.

MANAGER'S REPORT

NEWSPAPER OR PHILLIPIAN CLIPPING WITH LINE-UP AND WRITE-UP OF GAME AND ALL POSSIBLE PICTURES

SPORT Wrestling

DATE OF CONTEST: 25/1/50

OPPONENT: Wellesley High School

RESULT: Andover 31-Wellesley High 8

WHERE PLAYED: Graves Hall

TIME PLAYED: 3:30 p.m.

OFFICIALS: Mr. Ruggeri

LENGTH OF GAME: 1 1/2 hours

WEATHER CONDITIONS:

SIZE OF ATTENDANCE: 60

ANY OUTSTANDING INCIDENTS DURING GAME:

The four first matches were falls for Andover: Jensen, 115, Kittleman, 121, McSherry, 128, Lombardi, 136.

MANAGER'S REPORT

NEWSPAPER OR PHILLIPIAN CLIPPING WITH LINE-UP AND WRITE-UP OF GAME AND ALL POSSIBLE PICTURES

SPORT Wrestling

DATE OF CONTEST: 28/1/50

OPPONENT: Milton

RESULT: Andover 16-Milton 14

WHERE PLAYED: Borden Gym

TIME PLAYED: 2:00 p.m.

OFFICIALS: Mr. Myerson

LENGTH OF GAME: 1 1/2 hours

WEATHER CONDITIONS:

SIZE OF ATTENDANCE: About 250

ANY OUTSTANDING INCIDENTS DURING GAME:

In 128 lbs., Mike McSherry of Andover, pinned his man with a cradle. In 136 lbs., A. Elliott pinned Frank Lombardi of Andover. Capt. Gordon of Andover pinned his man in 145 lbs. class. In 165 lbs., Pim Epler won a hard-fought decision over Williams, enabling Tim Anderson to win the match for Andover later on.

Milton, Exeter Top Wrestling Schedule

Perez, Acker Changed; Lead 121, 136 Classes

With exceptional strength in the middle weight classes, the '50 edition of the P.A. wrestling team can look forward to a good season. As the schedule shapes up this early in the year, it looks as if Andover will get its toughest competition from the Harvard Frosh, Springfield Frosh, Milton and Exeter.

So far Tom Jensen has the 115 pound class well in hand. In the 121 pound group the competition is a lot closer. At the top of this class is Joe Perez who recently shifted down from the 128 pounders. He is closely followed by "Alex" Alexander and Marv Steinberg. Mike MacSherry heads the strong 128 pound class. Paul Sawyer and Bill Kittleman provide the competition here. In a recent match Pete Acker edged Frank Lombardi to nab the top position among the 135 pounders. Bill Offenbacher rounds out the rivalry in that group. In the 145 class captain Tuck Gordon leads Pete Sourian and Bob Carroll.

The 155 pound class is about the closest. Right now John Havelock is on top with Pearly Henderson and Ned Roland right behind him. Pim Epler leads the 165 pounders. Dick Hill and John Howard are also outstanding in this class. The 175 pound group finds Pete Ackerson on top with Phil Waring and Bill Ganem not far off the pace. In the unlimited class Toto Anderson is tops with Pat Esmiol and Howie Johnson closely following him. Despite a schedule that is tough in places, coaches Pieters and Lux should come up with a successful year.

P.A. Wrestlers To Rearrange Talent

MacSherry, Gordon To Move Up One Weight

Varsity wrestling is somewhat confused this year, so much so, in fact, that Howie Johnson, the manager, choked over his breakfast coffee when asked about it. "We go out there and practice every day" was his only comment.

There was good reason for this as the team is twice-plagued: first by weight gained during vacation and secondly by a new rule specifying that contestants weigh in one hour before the match. Both of these conditions have made a lot of men go up one weight class.

Although there are still some matches to decide who will wrestle in the first meet, the team will probably run something like this. Jenson seems to be in charge of the 121 pound class with Alexander a possible dark horse. McSherry, Steinberg and Kittelman are all contending for 128 pound honors. If McSherry doesn't drop to 121, he will probably win out here. Frank Lombardi, a previous contestant has now moved up to 136 to compete wtih Pete Acker who is down from 145. Tuck Gordon, captain, is now in 145 with little competition. It seems that the strength of a class is inversely proportioned to the pounds as the depth of the squad thins out somewhat as the poundage increases. Ned Roland seems to be the man to watch in 155 while Pim Epler will get the Blue tights in 165. In 175, however, there is a good deal of competition with Ed Ackerson leading over Waring but this is too close to predict so we move on to unlimited where Toto Anderson seems to have the nod over Pat Esmiol.

The team has a tough schedule this year with more meets than usual, but there seems to be a lot of material for messrs. Pieters and Lux to work on.

Tuck Gordon And Matmen Maul Milton

See Saw Battle Ends As Toto Ekes Out A Decision In Last Match

The P.A. wrestling team won its third straight match here Saturday, beating Milton by a very close 16-14 score. This was the Blue's second consecutive win over Milton; last year P.A. beat Milton for the first time in 12 years breaking its four-year undefeated string.

Kittleman led off for Andover in the 121 pound class, wrestling Panos of Milton. The match was very close, and although Kittleman showed a great deal of initiative, he lost on a very slight time advantage. McSherry of Andover soon did more than even the score as he pinned Burley in the 128 pound class. Showing marked superiority to his opponent, McSherry got the takedown, and, after a neat reverse early in the second period, nearly pinned his man. Late in the same period he got another chance, and handily secured the pin, using his favorite cradle hold

Lombardi Pinned

Continuing the see-saw battle Elliot of Milton pinned Andover's Frank Lombardi in the third period. Elliott won the takedown and got a near pin in the second period. Continuing his offensive, he managed to hold Lombardi down with a nelson for the fall as the match neared its end.

Captain Tuck Gordon of Andover came roaring right back in the 145 pound class, pinning his man in the shortest match of the afternoon. No one won a takedown, but Captain Gordon speedily reversed his man in the second period, and pinned him right then before the period was twenty seconds old. Dick Hill, wrestling his first varsity match, lost to Peck of Milton, giving the visitors a 11-10 edge. Hill showed a great deal of fight, but was unable to do anything as time ran out.

Epler Wins Key Match

In what was perhaps the most exciting match of the day, Pim Epler outlasted Williams in a see-saw fight. Alternately winning and losing the advantage, Epler grimly kept up the pace, winning finally on a hard-earned time advantage. The 175 pound match was between Chandler, Milton's captain, and Ackerson, who finally bowed to the vast experience of the Milton man, giving Milton a 14-13 advantage with one bout to go.

Andover's heavyweight, Tim Anderson, found himself with the task of pulling the meet out of the fire. This he did, though it was a very close match. In the second period he bore down on his man, and was just turning the Milton heavyweight over with a nelson at the buzzer. In the third period, with the score tied, Tim tried desperately to get out from under his opponent, and finally succeeded in getting a neutral position, after having gone off the mat several times in the effort. With less than a minute left, Bates was unsuccessful in getting Anderson down and left him with a one point lead at the end.

This sole point was enough to give Andover the match and preserve its unbeaten stretch.

MANAGER'S REPORT

NEWSPAPER OR PHILLIPIAN CLIPPING WITH LINE-UP AND WRITE-UP OF GAME AND ALL POSSIBLE PICTURES

SPORT Wrestling

DATE OF CONTEST: February 4, 1950

OPPONENT: Tabor Academy

RESULT: Andover 26-Tabor 10

WHERE PLAYED: Borden Gym

TIME PLAYED: 2:00

OFFICIALS: Mr. Storer

LENGTH OF GAME: 1½ hours

WEATHER CONDITIONS:

SIZE OF ATTENDANCE: large, 300

ANY OUTSTANDING INCIDENTS DURING GAME:

McSherry got his 4th straight fall--

Capt. Gordon pinned his man in 1:05 minutes.

Undefeated Blue Matmen Topple Tabor

Gordon, McSherry Star As Team Preps For Springfield Fr.

With fourteen wins in as many starts the Andover wrestling team, undefeated in two years, decisively beat a game but green Tabor squad 26-10 last Saturday afternoon. The match was marked by particularly fine performances by Captain Tuck Gordon and Mike McSherry.

In the first match of the afternoon, a 121 pound class battle between Andover's Joe Perez and Page of Tabor, Page won by a fall in the closing seconds of the second period. But the score was evened in the next match as 128 pound Mike McSherry, in perhaps the finest individual job of wrestling seen on the Hill this year, pinned Alden, Tabor's captain. The first period was mainly a series of changes of advantage. Alden switched in the beginning of the second period to take a 6-4 lead, but McSherry rolled and almost scored a near fall as the period ended. McSherry opened the final period by getting a neutral, and then taking Alden down. Using the same skill that has enabled him to win all four of his matches this year by falls, the little red-head clamped a chest lock on Alden and pinned him. The score stood tied, 5-5.

Lombardi, Gordon Win

In the 136 pound class, Tabor's West was forced to forfeit to P.A.'s Frank Lombardi because of a shoulder injury. Lombardi got the take down in the first period, but West somersaulted and got a neutral. Lombardi started on top in the second period, and a minute later West's shoulder was injured. Although in apparent pain, West continued with the match, and it was not until the last period, with Lombardi leading 6-2, that he had to throw in the towel. Wrestling rules call a forfeit the same as a fall, so Andover led 10 to 5.

The next match was between Tuck Gordon, Andover's captain, and Shepard of Tabor in the 145 pound class. In probably the most spectacular match of the meet, Gordon came out of his corner crouched, and immediately took Shepard down with a leg dive. With Shepard on his face on the mat, Gordon slipped in a half nelson and a crotch hold, and pinned his man in 36 seconds of the first period. A stunned crowd saw the scoreboard change to Andover 15, Tabor 5.

Hill Wins, Epler Clinches Meet

In the 155 pound class, Dick Hill of the Blue decisioned Tabor's Harrington. Hill got the take down in the first period and the lead see-sawed back and forth, with Hill winning by an 8-3 score. Andover's lead was increased to 18-5.

Pim Epler clinched the meet for the Blue in the 165 pound class match with Wiswell of Tabor. Epler kept his man under control for the entire match, scoring near falls in the second and third periods. Then, with a minute left in the match, he clamped a body press on Wiswell and pinned him, giving Andover a 23-5 lead and making it mathematically impossible for Tabor to win.

Waring Gets Decision, Esmiol pinned

Phil Waring, in his second varsity match, decisioned Culbert of Tabor in the 175 pound class match. There was no scoring in the first or second periods, but in the third, Waring switched and got a near fall, and won 4-1. In the unlimited class, 185 pound Pat Esmiol of Andover wrestled 260 pound Edwards of Tabor. Esmiol was unable to cope wih such massive bulk, and was pinned in the second period, but Andover won the meet 26-10.

MANAGER'S REPORT

NEWSPAPER OR PHILLIPIAN CLIPPING WITH LINE-UP AND WRITE-UP OF GAME AND ALL POSSIBLE PICTURES

SPORT Wrestling

DATE OF CONTEST: February 8, 1950

OPPONENT: Bowdoin

RESULT: Andover 28-Bowdoin 3

WHERE PLAYED: Borden Gym

TIME PLAYED: 3:00

OFFICIALS: Mr. Ruggeri

LENGTH OF GAME: 1 ½ hours

WEATHER CONDITIONS:

SIZE OF ATTENDANCE: Small

ANY OUTSTANDING INCIDENTS DURING GAME:

Five falls for Andover--Gordon, Rowland, Epler, Ackerson, Waring.

Team Tops Bowdoin In Practice Match

The previous Wednesday, the atmen defeated the Bowdoin ollege varsity 29-3 in a practice eet. There were matches in only a few of the weight classes. Tuck ordon got a pin in 136, Ned owland in 155, Pim Epler in 165 d Phil Waring and Ed Ackerson i two 175-pound matches. Dick ll won a decision in a second 155 atch, and Howie Johoson lost e in unlimited.

NEWSPAPER OR PHILLIPIAN CLIPPING WITH LINE-UP AND WRITE-UP OF GAME AND ALL POSSIBLE PICTURES

MANAGER'S REPORT

SPORT Wrestling

DATE OF CONTEST: February 10, 1950

OPPONENT: Springfield Freshmen

RESULT: Andover 29-Springfield 3

WHERE PLAYED: Borden Gym

TIME PLAYED: 3:30

OFFICIALS: Mr. Ellis

LENGTH OF GAME: 1½ hours

WEATHER CONDITIONS:

SIZE OF ATTENDANCE: 300

ANY OUTSTANDING INCIDENTS DURING GAME:

Four falls--Lombardi at 136, Gordon, 145, Ackerson, 175, Anderson, Heavyweight. Ackerson was very early, 1:45. McSherry missed a fall by 1 second in last period.

Wrestling Team Slams Springfield Freshmen

Four P.A. Grapplers Score Pins As Matmen Remain Undefeated

Undefeated in two years, the Andover wrestling team copped its sixth win this season with a 29-3 victory over the Springfield freshmen last Saturday afternoon. Springfield, with two state champions on the squad, was one of the toughest opponents on the '49 schedule. In the afternoon's first match, Andover's 121-pounder Joe Perez was decisioned by Springfield's Coursen, four-year state champion of Pennsylvania. Perez fought a good match, but the exceptional ability and experience of the Springfielder were too much for him. In the 128-pound class, P. A.'s Mike McSherry won a decision over Perkins, two-time New Jersey state champion and Springfield co-captain. McSherry almost pinned his man several times in what proved to be the most exciting match of the day. Only a disputed decision by the referee prevented the diminutive redhead from getting his fifth fall in as many starts, for he had Perkins in a body press as the final bell rang, and the referee slapped the mat at the same time. But the fall was not scored because time had run out.

Lombardi, Gordon Get Falls

Frank Lombardi, in his best match this year, pinned Springfield's Terbush in the first period of the 136-pound class match. Lombardi got the takedown, scored a near fall, and then got a fall with a fast half nelson and crotch hold.

In the 145-pound class, P. A. Captain Tuck Gordon got his fifth fall in six matches, pinning McClellan, Springfield co-captain. It was a fairly close match until the last period, when Gordon, starting on top, never let his man loose, and pinned him with a three-quarter nelson, making the score Andover 13, Springfield 3.

Hill, Epler Continue Winning Ways

Andover's Dick Hill won an 9-2 decision over Springfield's Gugel in the 155-pound class. Hill scored three near falls in his best match of the year. P. A. 165-pounder Pim Epler clinched the meet for the Blue when he decisioned Springfield's Dyer. Epler got a near fall in the first period, but the match was otherwise fairly uneventful as Epler won 8-2, giving Andover a 19-3 lead and making it mathematically impossible for Springfield to win.

Ed Ackerson, in his best match of the season, pinned Springfield 175-pounder Chandler in the first period. Ackerson got the takedown with a leg dive and put on a guillotine for the fall. In the afternoon's final match, P. A. heavyweight Tim Anderson pinned Christow of Springfield in the third period. Anderson got the takedown and a near fall in the first period, another in the second, and finally got his fall with a body press.

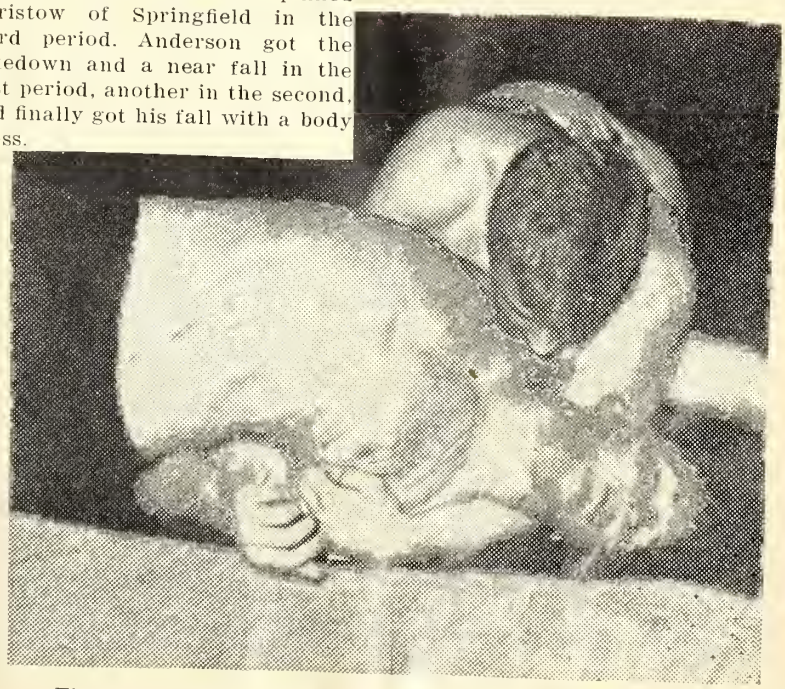

Tim Anderson pins his man during Saturday's match with Springfield.

MANAGER'S REPORT

NEWSPAPER OR PHILLIPIAN CLIPPING WITH LINE-UP AND WRITE-UP OF GAME AND ALL POSSIBLE PICTURES

SPORT Wrestling

DATE OF CONTEST: February 15, 1950

OPPONENT: Tufts Freshmen

RESULT: Andover 30, Tufts 8

WHERE PLAYED: Borden Gym

TIME PLAYED: 2:30

OFFICIALS: Mr. Hyerson

LENGTH OF GAME: 1½ hours

WEATHER CONDITIONS:

SIZE OF ATTENDANCE: 300

ANY OUTSTANDING INCIDENTS DURING GAME:

Peter Ackerson pinned his man as did Capt. Tucker Gordon. Genem wrestling for Epler pinned his man in 1:20 of 1st period. Ackerson and Anderson also got five points for Andover.

MANAGER'S REPORT

NEWSPAPER OR PHILLIPIAN CLIPPING WITH LINE-UP AND WRITE-UP OF GAME AND ALL POSSIBLE PICTURES

SPORT Wrestling

DATE OF CONTEST: February 25, 1950

OPPONENT: Harvard Freshmen

RESULT: Harvard 17, Andover 13

WHERE PLAYED: Harvard Gym

TIME PLAYED: 2:30

OFFICIALS:

LENGTH OF GAME: 11 hours

WEATHER CONDITIONS:

SIZE OF ATTENDANCE: 200

ANY OUTSTANDING INCIDENTS DURING GAME:

Neil pinned his man--Ackerson and Anderson both did well--Capt. Gordon was beaten by Iken, Illinois State Champion, 1949.

Harvard Quells Hopes Of Unbeaten Mat Team

Crimson Frosh Downs Blue 17-13; Seil, Ackerson, Anderson Triumph

With their win streak of the past two years cut short at thirteen, the Andover wrestling team went down to a 17-13 defeat at the hands of the Harvard Freshmen last Saturday afternoon at Cambridge. The only Andover wins were falls by Fritz Seil and Toto Anderson, and a decision by Ed Ackerson. If Andover's McSherry had been eligible to compete, there might have been a different result, but the 128 pounder had to sweat out the match at Andover.

The first match, in the 121 pound class, proved to be the biggest upset of the afternoon, for little Fritzie Seil, a lower wrestling for hospitalized Joe Perez, pinned favored Tuleja of Harvard. Tuleja got the initial takedown and rode Seil for the entire first period. However Seil started on top the second period, and never let his opponent up until he had driven in a half nelson and gotten a fall. Andover led 5-0.

Crimson Captain Pins Aiello

In the 128 pound class, John Lee, an ex-Exonian now wrestling for Harvard, pinned Andover's Lloyd Aiello, wrestling in McSherry's place. Lee, the Harvard Captain, took the advantage from the start and held it throughout the six minutes and twenty-six seconds of the match. Aiello fought gamely, but at last fell prey to Lee's potent cradle. The score was Andover 5, Harvard 5.

The next match, in the 136-pound class saw Harvard's Bud Adams decision PA's Frank Lombardi. Adams, also an ex-Exeter man, stayed on top for the duration of the match.

Gordon Loses First Match

Andover's captain, Tuck Gordon, lost his first match of the year as he was decisioned by Harvard's Iben. Iben, easily the best wrestler on the Harvard team, had about ten pounds on Gordon, for the Andover captain weighed in at 136 for a 145 pound match. Gordon was able to escape from Iben only once during the entire match. The score stood Harvard 11, Andver 5.

Dick Hill of the Blue met Harvard's Russ Harris in the 155 pound class. Harris, who was second string and manager of last year's Andover squad, has improved tremendously, and decisioned Hill 4-0. In the 165 pound class, Andover's Pim Epler was decisioned by Harvard's Bob Bowser. Bowser too held the advantage for almost the entire duration of the match, and Epler was practically handcuffed. After this match, Harvard led 17-5, and an Andover win was made mathematically impossible.

Ackerson, Anderson Win

In one of the few bright spots of the afternoon Ed Ackerson of Andover completely overpowered Harvard's Hathaway, and gained an 8-1 decision. Ackerson held the lead all the way, and lost the one point only because he apparently was cutting off his opponent's wind while working him into a cradle.

In the final match of the afternoon, Andover heavyweight Tim Anderson pinned Harrington of Harvard. After a scoreless first period, Anderson got a reversal and first tried a body press and then a half nelson and crotch hold, the latter gaining him the fall.

Next week, a squad, strengthened by the eligibility of Mike McSherry, will face Exeter. Earlier in the season Harvard beat Exeter 20-12. This score plus the ab- vard meet make Andover a favorite to close the season successfully.

MANAGER'S REPORT

NEWSPAPER OR PHILLIPIAN CLIPPING WITH LINE-UP AND WRITE-UP OF GAME AND ALL POSSIBLE PICTURES

SPORT Wrestling

DATE OF CONTEST: March 4, 1950

OPPONENT: Exeter

RESULT: Exeter 10, Andover 11

WHERE PLAYED: Exeter gym

TIME PLAYED: 8:30

OFFICIALS: Mr. Stowe

LENGTH OF GAME: 1½ hours

WEATHER CONDITIONS:

SIZE OF ATTENDANCE: 450

ANY OUTSTANDING INCIDENTS DURING GAME:

McSherry won a decision as did Ackerman.

Anderson pinned his man.

WRESTLING

Andover		Opponent
37	Perkins	0
31	Wellesley High	8
16	Milton, 1st, 2nd	14
26	Tabor	10
28	Springfield Col.	3
30	Tufts	8
13	Harvard	17

PEA scored a surprise upset in wrestling by crushing Andover, 19-11.

Andover was hampered by the loss of three first stringers in their line-up.

Crayton Bedford led off at 121 by pinning third-string Steinberg at 1:40 of the second period with a double arm bar. Bedford worked for the pin right from the start.

At 128, Adams and the Blue's highly-touted McSherry, spent the first two periods feeling each other out. Both men neutralized within five seconds of the whistle. With 10 seconds to go. McSherry came around Adams for two points, winning 3-1. Score E 5 — A 3.

Morris beat Lombardi at 136. They tried each other during the first period. Morris, on top, held his strong man for the next period. Both men exploded in the next period. Morris-escaped, and worked into a pin hold. Lombardi reversed, and then Morris took him into another pin-hold. Credited with a near fall, Morris held Lombardi, winning 8-5.

Midway through the first period, Captain Russell took down Acker, Captain Gordon's substitute. Working from the bottom, Russell escaped, and took Acker down to lead, 5-0. Russell won won this deliberate match, 7--.

Fay tried several unsuccessful take downs in the first period, stood up and took down Epler in the second, and remained on top for the rest of the match.

At 165, Phelps faced the experienced Ackerson, and wrestling a beautifully defensive match, kept off his back, losing, 2-1.

Andover went into the 175-lb. match needing pins in the last tow matches to win. George, wrestling an inspired match against Waring, was leading, 6-3, when the latter was forced to default because of a neck injury.

Toto Anderson whammed into Steele in the heavyweight match.

Red Downs Blue Matmen; Loss Gives P.A. 6-2 Season

Hampered by the loss of key men, injuries, and Exeter's stalling tactics, the Andover wrestling team went down to a 19-11 defeat at the hands of the Red at Exeter last Saturday afternoon. The only PA wins were decisions by McSherry and Ackerson, and a fall by Toto Anderson.

In the first match of the afternoon, in the 121 pound class, Marve Steinberg of Andover, wrestling for recuperating Joe Perez, was pinned by Exeter's Chuck Bedford. The match started evenly, with neither man scoring in the first period. Bedford reversed in the opening seconds of the period, and pinned Steinberg with a double arm bar.

McSherry Wins Track Meet

Andover's Mike McSherry decisioned Dick Adams in the 128 pound class. McSherry, seeking his sixth fall in seven matches, two periods, McSherry caught Adams in the last period and took him down, to win a 2-1 decision. The score stood Exeter 5, Andover 3.

In the most exciting match of the afternoon, Exeter's Rolland Morris won a decision from Andover's Frank Lombardi. The advantage changed no less than seven times in the last period of this match, with Morris getting a 10-5 win.

PEA Captain Beats Acker

George Russel, Exeter's captain, decisioned Pete Acker in the 145 pound class. Acker, wrestling for Andover captain Tuck Gordon, who is sidelined with an infected ear, fought a good match, but the obvious ability and experience of Russel was the deciding factor.

In the 155 pound class, Exeter's Johnny Fay took a decision from Pim Epler. The only scoring in this match came when Fay switched out from under Epler in the second period. Fey kapt his advantage for the rest of the match.

Ackerson Wins Decision

Ed Ackerson, wrestling 165 instead of his usual 175, won a decision from the Red's Stan Phelps, Ackerson controlled the match throughout, holding Phelps in a cradle seven or eight times.

Andover was forced to forfeit the 175 pound class match, between Phil Waring of PA and Exeter's Dick George, because of an injury to Waring's neck. This injury, suffered in practice early in the week, became much worse in the match and Coach Dick Pieters refused to let him continue.

Anderson Pins Steele

Andover's Toto Anderson scored a fall over the 233 pound H. M. Steele in the unlimited class. The 185 pound Anderson completely outclassed his heavier opponent and pinned him with a body press, but Exeter had won the meet 19-11. The loss was the second of the season for Andover, both probbaly caused by the absence of key men. Andover's season record was six wins and two losses, while Exeter's was four and three.

Wrestling Final

Andover's Wrestling team had a successful season with a 7-3 record. Tim Anderson and Ed Peterson were elected co-captains and Win Adkins was elected manager for next year's team. The 1951 team should be quite good because of its returning heavyweights. Wishing them the best of luck, I remain

Most sincerely,

Howard Johnson
-Manager- (1950)

SPORT: BASKETBALL

YEAR: 1949-1950

CAPTAIN: NAME John Evans Rose, Jr.
HOME 23 Linden Place
ADDRESS Sewickley, Pennsylvania

MANAGER: NAME: Edward Bailey Gross
HOME 2905 N. Front Street
ADDRESS Harrisburg, Pennsylvania

COACH: NAME Mr. E. F. DiClemente

ASST. COACHES: NAME Mr. H. J. Geiken

TEAM SCHEDULE:

14 January	University of New Hampshire Freshmen
18 January	Lawrence Academy
21 January	Worcester Academy
25 January	Newman Prep
28 January	Peddie School
4 February	Boston University Freshmen
8 February	New Hampton Academy
11 February	Yale Freshmen
15 February	Tilton
22 February	Dartmouth Freshmen
25 February	Harvard Freshmen
1 March	Boston College Freshmen
4 March	Exeter

SQUAD STATISTICS:

NAME AND HOME ADDRESS	HEIGHT	WEIGHT	POSITION	CLASS	YEAR AT ANDOVER	YEAR ON SQUAD
John Evans Rose, Jr. (Captain) 23 Linden Place Sewickley, Pa.	6 - 1	165	Forward	Senior	3rd	2nd
Robert F. Behan 2015 Chapel St. New Haven, Conn.	6 - 2	195	Center	Upper	1st	1st
Richard G. Bell 1330 Post Road Rye, New York	5 - 7	146	Guard	Senior	3rd	1st
J. Welburn Brown, Jr. 255 Chenoweth Lane Louisville, Ky.	6 - 1	160	Forward	Senior	3rd	1st
Frank P. Capra 10 Edna Place New Rochelle, N.Y.	5 - 7	135	Guard	Senior	3rd	1st
Edward A. Johnson, Jr. 80 Amherst Road Stoughton, Mass.	6 - 0	185	Guard	Senior	1st	1st
Robert S. Kimball, 3d 775 Calif. Ave. Reno, Nevada	6 - 1	185	Guard	Upper	3rd	2nd
William H. McKim Sea Island, Ga.	6 - 0	155	Forward	Senior	2nd	2nd
James M. Palmer 348 Lombardy Rd. Drexel Hill, Pa.	6 - 1	185	Center	Senior	1st	1st
Allan B. Stone Westerleigh Rd. Purchase, N.Y.	5 - 8	160	Guard	Senior	3rd	1st
Richard Suisman 4 Ledyard Road West Hartford, Conn.	5 - 11	165	Guard	Senior	4th	1st

SQUAD STATISTICS:

NAME AND HOME ADDRESS	HEIGHT	WEIGHT	POSITION	CLASS	YEAR AT ANDOVER	YEAR ON SQUAD
Allan L. Toole 8 Montrose Rd. Scarsdale, N.Y.	6 - 1	170	Center	Senior	3rd	1st
Curtis Franklin, Jr. 131 Kenilworth Rd. Mountain Lakes, NJ	6-2	170	Forward	Upper	4th	1st
B. Rand Metcalfe 9 Morris Street New Haven, Conn.	6-2	170	Forward	Senior	3rd	1st

NEWSPAPER OR PHILLIPIAN CLIPPING WITH LINE-UP AND WRITE-UP OF GAME AND ALL POSSIBLE PICTURES

BOSTON HERALD

ANDOVER ACADEMY BOWS
At Andover

N. H. FRESHMEN	gls	fls	pts	ANDOVER ACAD.	gls	fls	pts
Ford,rf	1	1	3	Johnson,lg	0	0	0
Ruffin,rf	2	2	6	Bell,lg	1	0	2
Parker,lf	5	7	17	McKim,rg	0	3	3
Gordon,c	4	0	8	Suisman,rg	0	0	0
Dyermond,c	3	3	9	Stone,rg	0	0	0
Whelton,rg	3	0	6	Palmer,	5	2	12
Wart'lini,rg	3	1	7	Behan,c	0	1	1
Trudel,lg	1	2	4	Rose,lf	8	4	20
				Kimball,rf	2	3	7
				Brown,rf	0	0	0
Totals	22	16	60	Totals	16	13	45

MANAGER'S REPORT

SPORT BASKETBALL

DATE OF CONTEST: January 14, 1950

OPPONENT: University of New Hampshire Frosh

RESULT: N.H. - 60, P.A. - 45

WHERE PLAYED: Borden Gymnasium, Andover

TIME PLAYED: 3:15 P.M.

OFFICIALS: P. Gaffney, Collins, F.I.

J. Burke, Gross, E.B.

LENGTH OF GAME: 20 minute halves

WEATHER CONDITIONS: ----

SIZE OF ATTENDANCE: 450

ANY OUTSTANDING INCIDENTS DURING GAME:

Captain Rose was high scorer with 20 points

Rose and Palmer fouled out with 5 & 2 minutes remaining, respectively

Andover Cagemen Bow 60-45 In First Game

Captain Rose Notches 20 points; Kimball, Palmer, Steady In Defeat

Andover's hoopsters opened their present campaign on a sour note by absorbing a 60-45 loss at the hands of an aggressive University of New Hampshire Freshman five in Borden gymnasium last Saturday. The visitors outhustled and outran the Blue, and even managed to control both boards throughout. Captain Ex Rose was high scorer for the afternoon with 20 points.

First Quarter

After a ragged beginning, Rose pushed in a one hander from the side at the two minute mark. John Parker scored four consecutive points to send New Hampshire into the lead, caging a jump shot and tacking on a pair of fouls. Rose matched this with two foul shots. Whelton tipped in a rebound, but Bob Kimball returned the lead to Andover by converting a brilliant feed from Jim Palmer, and dropping in a foul shot a minute later. Rose's one hander widened the margin to 9-6, but New Hampshire spurted for three buckets in a row. Parker snared a long pass from Gordon to tally, Whelton connected on a set, and Gordon lobbed in a hook to give the visitors a 12-9 edge at the first period mark.

Second Quarter

Martinelli dropped in a lay-up. Palmer fired in a jump shot and Rose scored on a pretty backhand feed from Bill McKim to shave Andover's deficit to 14-13. Parker sank a turn shot. Palmer and Ruffin exchanged foul shots. the visitors then registered 9 straight points on a quick spree, featured by Whelton's two long sets. However, the Blue closed the gap to 26-19 at the intermission on one-handers by Rose and Palmer, sandwiched around a free toss by McKim.

Third Quarter

No sooner did the second half begin, then Andover suddenly gave signs of coming to life and demonstrated their only sustained threat of the day. Had they continued at such a pace, the ontcome could very conceivably have been different, but the Blue was constantly plagued by all types of bad luck. Rose caged three field goals, aided by nice passes from Palmer and Kimball. Whelton interrupted the streak with a set to keep New Hampshire in front, 28-25. Parker netted a foul, but Kimball set-up Palmer underneath. Ruffin nullified this effort with a tap-in and Parker again scored from the line to stretch the lead to 32-27. Kimball's two charity flips and another push by Rose brought Andover within one point, as close as they were to come for the rest of the game. However, the Blue returned to their sloppy ways, and New Hampshire pulled ahead for good. Gordon threw in a pair of hooks, and Deyermond also counted from close up. Two fou lshots by Rose and a penalty point by Parker made it 39-33 against the home club.

Fonrth Quarter

Deyermond drove under neatly and Parker fed Ford. Bob Behan converted a foul and Palmer was successful with a jump shot to narrow the gap to 43-36. Parker and Ford each scored from the line. Palmer banked in a pivot shot, then traded foul shots with Deyermond. A lengthy one hander by Kimball sliced the deficiency to five points again, but Parker pitched in another driving lay-up and Deyermond scored from the key-hole to end the Blue's last chance of drawing even New Hampshire led, 50-41, with Palmer and Rose now on the bench with five personals, there was no question about the final result, and the game developed into a foul-shooting contest during the last two minutes.

Phillips Drops Opening Hoop Game To New Hampshire

On Short End of 60 to 45 Score on Home Court---Trio of Local Boys Register Over Third of Points Made by Invaders

Outscored in every period but the third the Phillips Academy, Andover, basketball quintet found the freshmen of the University of New Hampshire too strong, and as a result succumbed, 60 to 45, at the Borden gymnasium, Saturday. A crowd of several hundred fans witnessed a rugged but well played game that was in doubt until the final minutes when the Wildkittens pulled up with 21 points in the final chapter to increase its margin.

The first three quarters were closely contested. The visitors got away to a 12 to 9 first period lead and led at half time, 26 to 19. Andover, however, came back in the third quarter to decrease the margin slightly by outscoring the invaders, 14 to 13. It was the final session's scoring spree put on by the Durham, N. H. collegians that finally whipped the forces of the Blue.

Three local boys, Bob Deyermond, former All-Scholastic on the Class C championship five at Punchard last winter; Carmen Martellini and Tom Ruffen, both ex-Lawrence high boys, aided in the downfall of the academy outfit. Among them they registered over one-third their team's total points. Deyermond picked up nine while playing part of the game at center; Martellini garnered in seven points and Ruffen six. Johnny Parker, N. H., center, however, stole the show for the visitors chalking up 17 points, seven of which came on charity throws.

Andover's attack was led by Capt. Ev. Rose. He gave a grand exhibition and was responsible for 20 points. Jim Palmer, making his debut in a Blue uniform, threw in 12 points and Bob Kimball added seven.

A total of 16 personal fouls were charged against New Hampshire and 23 against Andover. Gordon of the visitors and Rose and Palmer of Andover were sidelined with five each late in the game. New Hampshire, made 16 out of its 30 foul throws and Andover tossed in 13 out of 22 attempts from the key-hole stripe. The summary:

N. H. Frosh		G	F	P	Phillips		G	F	P
Ford	lf	1	1	3	Kimball	lf	2	3	7
Ruffen		2	2	6	Brown		0	0	0
Parker	rf	5	7	17	Rose	rf	8	4	20
Hodgdon		0	0	0	Tate		0	0	0
Gordon	c	4	0	8	Palmer	c	5	2	12
Deyermond		3	3	9	Behan		0	1	1
Whelton	lg	3	0	6	McKim	lg	0	3	3
Martellini		3	1	7	Suisman		0	0	0
Trudel	rg	1	2	4	Stone		0	0	0
					Johnson	rg	0	0	0
					Bell		1	0	2
Total		22	16	60	Total		16	13	45

Score by periods	1	2	3	4	T
New Hampshire	12	14	13	21	60
Phillips	9	10	14	12	45

Referees, Gaffney and Burke. Time. 4-10's.

MANAGER'S REPORT

NEWSPAPER OR PHILLIPIAN CLIPPING WITH LINE-UP AND WRITE-UP OF GAME AND ALL POSSIBLE PICTURES

SPORT BASKETBALL

DATE OF CONTEST: January 18, 1950

OPPONENT: Lawrence Academy

RESULT: Lawrence - 43, P.A. - 41

WHERE PLAYED: Lawrence Academy, Groton

TIME PLAYED: 2:30 P.M.

OFFICIALS: Hardy

Pappas

LENGTH OF GAME: 4 10-minute quarters

WEATHER CONDITIONS: ---------

SIZE OF ATTENDANCE: 400

LINEUPS

Andover -	FG	FS	PTS
Kimball, rf	3	1	7
Rose, lf.	5	1	11
Capra, lf.	0	0	0
Palmer, c.	5	1	11
Behan, c.	0	0	0
McKim, rg.	1	1	3
Bell, rg.	1	0	2
Tate, rg.	0	0	0
Suisman, lg.	3	1	7
Totals	18	5	41

Lawrence Academy -			
Sullivan, rf.	0	0	0
Hamilton, rf	2	0	4
Doherty, lf	2	3	7
Donnelly, lf	0	0	0
Moriarty, lf	0	1	1
Sussenberger	7	1	15
Judkins, rg.	6	2	14
Rooney, lg.	1	0	2
McGuire, lg.	0	0	0
Totals	18	7	43

ANY OUTSTANDING INCIDENTS DURING GAME:

Captain Ev Rose and Center Jim Palmer were high scorers with eleven points apiece. Game was rather poorly played, with ball-handling ragged and poor foul-shooting. Dick Suisman played in place of Eddie Johnson who was unable to make the trip.

MANAGER'S REPORT

NEWSPAPER OR PHILLIPIAN CLIPPING WITH LINE-UP AND WRITE-UP OF GAME AND ALL POSSIBLE PICTURES

SPORT BASKETBALL

DATE OF CONTEST: January 21, 1950

OPPONENT: Worcester Academy

RESULT: Andover - 49, Worcester - 32

WHERE PLAYED: Worcester Academy, Worcester

TIME PLAYED: 4:30 P.M.

OFFICIALS: Roberts

Sullivan

LENGTH OF GAME: 4 10-minute quarters

WEATHER CONDITIONS: ------

SIZE OF ATTENDANCE: 300

ANY OUTSTANDING INCIDENTS DURING GAME:

Guard Bill McKim was high scorer with fourteen points, and was outstanding on the defense. Andover scored fourteen points in the third quarter to Worcester's two, and lead throughout the game.

P. A. Sports

Andover's basketball quintet broke into the win column at Worcester, Saturday, whipping the academy team of that city, 49 to 32. It was the Blue's first triumph in three starts after losing to the freshmen of New Hampshire and Lawrence academy.

Andover outscored their opponents in each period but the fourth. The Blue led, 16 to 11, 28 to 20, 42 to 22 during the first three sessions. Worcester, however, managed to hold a 10 to 7, advantage in the fourth period.

Bill McKim led the offensive attack of the suburban five. He was responsible for 14 points from six floor baskets and two foul throws. Capt. Ev Rose garnered 12 and Jim Palmer accounted for 10. Fox, right guard on the home club, featured for his team with 12 points. The summary:

Andover		G	F	P	Worcester		G	F	P
Kimball	lf	1	2	4	Ritker	lf	0	0	0
Tait		0	0	0	Phillips		2	2	6
Rose	rf	5	2	12	Russell		0	0	0
Brown		0	1	1	Donnelly	rf	0	1	1
Palmer	c	3	4	10	Blodgett		0	0	0
Behan		2	0	4	Campbell	c	1	2	4
McKim	lg	6	2	14	Barton		1	1	3
Bill		0	0	0	Carifio	lg	0	1	1
Luisman	rg	0	1	1	Casey		2	1	5
Capra		1	1	3	Stein		0	0	0
Franklin		0	0	0	Fox	rf	3	6	12
					Simon		0	0	0
Total		18	13	49	Total		9	14	32

Score by periods	1	2	3	4	T
Andover	16	12	14	7	49
Worcester	11	9	2	10	32

Referees, Roberts and Sullivan. Time, 4-10's.

Andover Unimpressive Despite 49-32 Triumph

McKim Paces Team Over Worcester; Rose, Capra Excell in Initial Win.

Andover broke into the win column by virtue of a 49-32 triumph over Worcester Academy last Saturday at Worcester. The Blue never trailed after pulling ahead at the seven minute mark of the opening period, notching a 28-20 margin at the intermission. With the erratic home club scoring but two field goals in the second half, Andover widened the gap to 42-22 after three quarters, and coasted home in the final session. It was a rather uninteresting contest, marked only by Andover's occasional flurries of speed. Bill McKim was high scorer for the day with 14 points.

A foul shot by Ev Rose, who scored all of his points in the first half, was the only tally the visitors could achieve in the first four minutes, as the Blue again was sloppy with their closeup shots. Bill McKim netted a foul, and Rose deadlocked the game by scoring two quick buckets, one on a neat pass by Dick Suisman. After Bob Campbell, the Red and Black's lanky center, dropped in a hook shot, Suisman tallied from the foul line. Worcester lead 8 to 7. Phillips popped in a one-hander, but Palmer sank a jump shot from outside the keyhole to retain the one point difference. Donnely and Kimball swapped free throys before Andover closed with a six-point streak, highlighted by McKim's two nice hook shots. Andover opened up its attack to much better advantage than in its first two games, and managed to break away a lot quicker. Previously the team couldn't seem to move the ball underneath until its chances had passed. Only the extreme roughness of the first quarter (thirteen fouls were called) kept the visitors from scoring more.

Blue Pulls Ahead

Casey and Phillips of Worcester caged foul shots at the start of the second quarter, but Rose and Palmer threw in one-handers to move the score up to 20-13. For the rest of this same half, the Palmer Rose duo was outstanding, and McKim caged a lay up at the buzzer to virtually clinch the game. For the first time this year, the Andover weave worked effectively, and The Blue actually played aggressive, crisp ball.

The second half suffered from generally anemic play. Coach DiClemente employed his reserves a good deal of the time, while Worcester shot much too freely and often very foolishly. Palmer netted four straight penalty points, while Bob Behan scored two buckets, one a well executed tap-in. Brown and Capra tallied their first points in this period.

Dull Finish

Worcester stuck to its uninspired brand of ball, and Andover spurted for another six-point streak at the start of the fourth quarter. Kimball registered on a long push shot, and McKim with two more one-handers. After Fox connected on a set, Kimball netted a point to give The Blue its largest lead of the day, 49-24. The losers regained a little prestige by closing relatively fast with eight points.

Despite some occasional spottiness, Andover appeared to be gaining a little more poise and speed. Palmer kept up his exceptional work off the boards and gave his opponent, Campbell, a clumsy afternoon. McKim came into his own and turned in a good all-round performance, while Capra showed an abundance of hustle and drive.

MANAGER'S REPORT

NEWSPAPER OR PHILLIPIAN CLIPPING WITH LINE-UP AND WRITE-UP OF GAME AND ALL POSSIBLE PICTURES

Andover		G	F	P	Newman		G	F	P
Rose	lf	5	2	12	Barry	lf	1	0	2
Kimball	rf	2	1	5	Neves		2	0	4
Capra		0	1	1	Harrison	rf	7	4	18
Palmer	c	2	3	7	Willman		0	0	0
McKim	lg	3	0	6	Voltolini	c	1	0	2
Bell		0	0	0	Brennan		1	1	3
Johnson	rg	5	6	16	Cronin		0	0	0
					Kaminski	lg	3	0	6
					Dixon	rg	3	1	7
					Bonanno		0	0	0
Total		17	13	47	Total		18	5	41

Score by periods	1	2	3	4	T
Andover	8	13	7		19—47
Newman	9	10	8		14—41

Referees, Day and Dwyer. Time, 4-10's.

SPORT BASKETBALL

DATE OF CONTEST: January 25, 1950

OPPONENT: Newman Prep

RESULT: Andover - 47, Newman - 41

WHERE PLAYED: Borden Gymnasium, Andover

TIME PLAYED: 4:00 P.M.

OFFICIALS: Day Collins

Dwyer Gross

LENGTH OF GAME: 4 10-minute quarters

WEATHER CONDITIONS: ------

SIZE OF ATTENDANCE: 300

ANY OUTSTANDING INCIDENTS DURING GAME: One of the most important victories of the season, as Newman was last year's New England Prep School Champion. A close, well-played game throughout. Guard Eddie Johnson turned in an exceptional performance, scoring sixteen points and playing very well on defense. McKim also played a very good game, but left the game on fouls early in the fourth quarter.

Newman Drops First

Hoop Game To

Cambridge Outfit Defeated, 47 to 41, as Phillips Academy Chalks Up Second Straight Win---Jayvees Lose to Methuen J.V. Five

Newman prep of Cambridge dropped its first game of the year to a prep school opponent yesterday when it was on the short end of a 41 to 47 score to Phillips Academy, Andover. The game, one of the most exciting played on the home court this campaign, went right down to the final wire before the Blue triumphed.

It was a see-saw affair. Only a point or two separated the two quintets throughout the entire game, and it was not until points by Ed Johnson, Capra, Kimball and Rose were tallied in order during the final minutes, that Andover followers breathed easier.

Johnson was high man. The Stoughton husky played a brilliant game. He was aided by Jim Palmer, whose work under the backboards stood out like a like a beacon light in a fog. Johnson popped in a total of 16 points with Capt. Ev Rose, leading point scorer on the club, registering a total of 12 points.

Fred Harrison, who only this week was awarded a trophy as the outstanding athlete at East Boston high, kept Newman, coached by Steve Patton, in the ball game. Harrison struck seven times from the floor and four from the free-throw line for his aggregate of 18 points, Ben Kaminski, former Salem high hoop star, and Joe Barry, ex-Haverhill high luminary, also aided Newman in its losing cause.

The whistle-blowers Red Day and Bob Dwyer, tooted away all afternoon and called a total of 32 personal fouls of which 15 were against the Blue and 17 committed by Newman. Andover was immense from the key-hole stripe and of 24 attempts scored 13 for a better than .500 average. Newman, on the other hand, couldn't toss in any more than five of its 16 chances and thereby hung the margin of victory for the Blue.

Only one player, however, Bill McKim, left the game because of fouls. He trotted off after three minutes of the fourth period after playing a bang up game for the suburban school.

A Prep School Foe

MANAGER'S REPORT

NEWSPAPER OR PHILLIPIAN CLIPPING WITH LINE-UP AND WRITE-UP OF GAME AND ALL POSSIBLE PICTURES

Andover		G	F	P	Peddie		G	F	P
Rose	lf	3	1	7	Smalley	lf	3	4	10
Bell		0	0	0	Reichert	rf	3	2	8
Kimball	rf	2	0	4	Johnson	c	0	0	0
Palmer	c	3	3	9	Brown		1	2	4
Behan		0	0	0	Melville	lg	4	3	11
Johnson	lg	5	5	15	Hunter	rg	3	0	6
McKim	rg	1	1	2	Baldwin		0	0	0
Capra		2	0	4					
Total		16	9	41	Total		14	11	39

Score by periods	1	2	3	4	T
Andover	13	6	11	11	41
Peddie	12	8	10	9	39

Referees. Connors and Hinchcliffe. Time, 4-10's.

SPORT BASKETBALL

DATE OF CONTEST: January 28, 1950

OPPONENT: Peddie School

RESULT: Andover - 41, Peddie - 39

WHERE PLAYED: Borden Gymnasium, Andover

TIME PLAYED: 7:15 P.M.

OFFICIALS: Hinchcliffe Gross

Connors Agee

LENGTH OF GAME: 4 10-minute quarters

WEATHER CONDITIONS: HOT!!

SIZE OF ATTENDANCE: 350

ANY OUTSTANDING INCIDENTS DURING GAME:

One of the closest games played here in many seasons. Entire team played beautiful ball in the clutch, with Eddie Johnson winning the scoring honors with fifteen points. Capra and Rose scored the decisive baskets with less than twenty seconds remaining in the game.

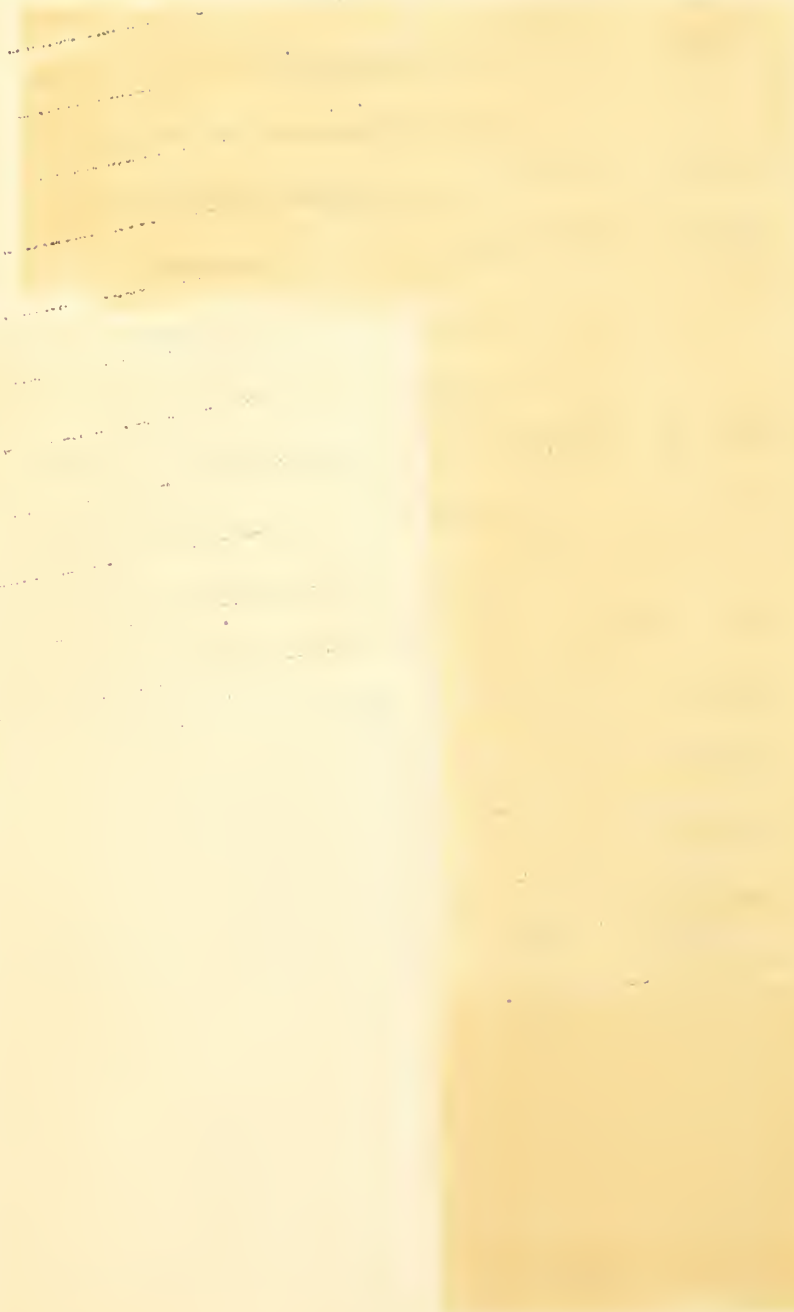

Blue Great In Clutch; Clips Newman, Peddie

Late Spurt Assures Victory After Faulty Passing Erases Early Lead

In another dramatic finish, Andover slipped by a formidable Peddie quintet 41-39 last Saturday in Borden Gymnasium. This contest was a thriller from the opening whistle, and albeit the smooth visitors held the advantage most of the time, the Blue proved that it has finally reached some semblance of its capabilities by again coming through when the chips were down. Andover threw in seven straight points this time to notch its third consecutive victory. Although husky Ed Johnson was high scorer for the night with 15 markers, it was little Frank Capra who netted the two crucial buckets. Frank's lengthy set at the close of the third period pulled the Blue ahead after a long uphill struggle, and his almost phenomenal layup broke a 37-37 all deadlock in those final seconds. Ev Rose hit on a twisting push shot for the actual winning points, although Carl Reichert dropped in a one-hander from the side at the final buzzer.

Andover staged a sizzling getaway, and before five minutes had elapsed were out in front, 9-2. The way the Blue set each other up underneath was worthy of any college outfit, with Johnson and Jim Palmer being particularly impressive. Two foul shots by Smalley and a single point by Bill Brown brought Peddie back within striking distance, but Palmer stretched the margin to 11-5 by tallying from the slot. Doug Melville an exceedingly poised performer all evening, drilled in a pair of sets, and after Bob Kimball regained one of these baskets. Reichert scored from the keyhole, adding a foul shot when Palmer was caught pushing. This 13-12 edge was to be the last time the Blue led for quite a while.

Tempo Slacks

Andover slowed down considerably during the second period, but the fans were already aware of the tenseness of the situation. Johnson took care of the home club's scoring this session with five points, Palmer's foul shot being the only other score. Meanwhile the Black and Gold worked the leather cautiously, its plays centering mainly around Smalley stationed on the foul line. This rugged operator scored twice on jump shots to send Peddie in front 20-19 at the half.

After the intermission Palmer tapped home a rebound to put Andover back in the lead temporarily, but Ed Hunter connected on two long sets. Peddie remained a constant threat from the outside, and Melville nullified Bill McKim's hook shot with another long heave. Melville quickly caged a charity flip to lengthen the Blue's deposit to 27-23. With a minute to go in the third period, Capra registered the set that was to change the entire complexion of the game. The Blue began to flounder for a moment, and had Peddie taken advantage of this situation by driving under, the visitors might easily have iced the fray. Capra's effort put Andover back on its feet, and despite a free throw by Smalley that brought about a 30-30 dead heat at the end of the third quarter, the Blue was on fire.

Thrilling Climax

The final period saw the battle thrown into a state of intense excitement as the pressure continued to mount. Palmer and Reichert traded foul shots, but Andover fell behind 34-31 on Brown's two-pointer. After five minutes of fast but fruitless basketball, the Blue found itself still three points in arrears, this time at 37-34. With less than two minutes to play Rose finally found the range on a nice pop shot, and in the scramble under the boards Johnson was blocked by Brown. Ed cooly converted this infraction to restore the standoff, and Capra and Rose combined in the closing moments to drop in the points that sent the capacity crowd home delirious.

Andover Teams Bat 1.000 In All Events On Day's Program

Varsity Wins Track, Wrestling, Swimming And Fencing in Afternoon---Edge Peddie In Intersectional Hoop Game at Night

By defeating Peddie School, 41 to 39, in a hectic basketball game Saturday night the athletic teams of Phillips Academy, Andover, climaxed a very successful day. Victories were gained in wrestling over Milton, in track over the B. U. frosh, in swimming over Gardner high, in fencing over the B. U. yearlings and in basketball over Peddie. The hockey game slated with Hebron was cancelled due to the lack of ice.

Basketball

A final minute spurt by the Phillips Academy, Andover, basketball team Saturday night enabled it to eke out a 41 to 39 triumph over Peddie School of New Jersey in an intersectional hoop game that had a capacity crowd gasping at the finish.

The team began the fourth and final stanza of a see-saw contest tied at 30-all resulting when little Frankie Capra, son of a old Andover wrestling star of 30 years ago, whipped in the tying basket just before the bell ended the third round of action.

From then until the end it was nip and tuck. Half way through the final quarter Peddie went out front, 37 to 34, as a result of a foul basket by guard Melville. Capt. Ev Rose, however, cut the margin down with a floor basket and with but 2:40 to play Ed Johnson, again a stalwart in the Andover line up, dropped in a foul pointer, his fifth in seven tries during the tilt and the game was deadlocked at 37-all.

Capra registered his second basket of the night with a minute and ten seconds remaining and Andover led its New Jersey opponents, 39 to 37. Capt. Rose tallied again to bring the margin up to four points and the crowd was in an uproar. A second prior to the horn that ended the game, however, Reichert threw a long one that went through the netted rim and the game ended in favor of Andover, 41 to 39.

It was Andover's third consecutive win after dropping its first two and Peddie's third loss in nine starts this campaign. The summary:

.. On The Sidelines ..

By GEORGE S. ABRAMS

The various athletic seasons are now in full swing, and at the moment the Blue's chances against Exeter at the end of the term appear very good in almost all sports.

The basketball team seems to have found itself after a rather slow start. After dropping the first two games, the team appeared headed for a rather dismal season. However things began to look up after the decisive win over Worcester Academy. The Blue then scored its most important victory of the season so far, when they upset Newman Prep, last year's New England Prep champion. The team, although still playing spotty ball at times, continued on the winning road by handing Peddie its third loss in nine starts. However the five faces one of its toughest foes in B.U. Freshmen tomorrow. The Freshmen attack will be led by big 6 feet 4 inch Marty Risner, former all New England forward from New Britain High. Another boy to watch on this team is Bob Capouno. Capouno was all-state Rhode Island last year and has been outscoring Risner on many occasions.

Andover-Peddie In Sectional Game Tonight

ANDOVER'S STARTING QUINTET AGAINST PEDDIE SCHOOL TONIGHT—Left to right—Bill McKim, guard; Ed Johnson, guard; Captain Ev Rose, forward; Jim Palmer, center, and Bob Kimball, forward. (Photo by George J. Gelineau)

Seeking its third win in order in its fifth start the Phillips Academy, Andover, basketeers oppose a fast Peddie School aggregation from New Jersey tonight at 6:30 o'clock at the Borden gymnasium. The game winds up a full program of athletic events that begin at 2:15 o'clock this afternoon and which includes two track meets, a pair of wrestling matches, swimming, hockey and fencing.

After meeting setbacks from New Hampshire frosh and Lawrence academy, the latter by the slim margin of two points, Andover came back with a vengeance to whip Worcester and Newman Prep. The Blue has showed marked improvement in its play and will make a determined effort to take the measure of Peddie in tonight's intersectional clash.

A nominal fee will be charged tonight. The Borden gym's capacity is not more than 400 so that fans wishing to attend should get there early.

Coach Frank DiClementi isn't taking Peddie lightly. The record of the invading quintet is not available but there is a current report that the New Jersey outfit is fast and an accurate shooting one.

The suburban mentor worked his charges hard since the Newman game and hopes that victory number three will be chalked up tonight. Capt. Ev Rose, assisted by his four mates, Bob Kimball, Jim Palmer, Bill McKim and Ed Johnson, will be starting tonight's game.

Lyle Connors and Leroy Hinchcliffe will be the officials in this evening's contest.

Today's hockey game with Hebron academy has been cancelled due to the lack of ice at the suburban school.

NEWSPAPER OR PHILLIPIAN CLIPPING WITH LINE-UP AND WRITE-UP OF GAME AND ALL POSSIBLE PICTURES

MANAGER'S REPORT

SPORT BASKETBALL

DATE OF CONTEST: February 4, 1950

OPPONENT: Boston University Freshmen

RESULT: B.U. - 63, Andover - 55

WHERE PLAYED: Borden Gymnasium, Andover

TIME PLAYED: 4:00 P.M.

OFFICIALS: Robinson Collins

DiGravio Gross

LENGTH OF GAME: 4 10-minute quarters

WEATHER CONDITIONS: ----

SIZE OF ATTENDANCE: 250

ANY OUTSTANDING INCIDENTS DURING GAME:

Captain Ev Rose played a magnificent game, scoring twenty-two points. Center Jim Palmer played his usual good game, garnering sixteen points and working the backboards well. The game as a whole was not too well played, but it was close throughout until the last quarter.

BU Terriers Nip Blue; Break Andover Streak

Palmer, Rose deadly in First Half, But victors' board work decides

Boston University had just a little too much strength underneath, and this superior boardwork finally wore down a stubborn Andover five as the Terriers copped a 63-55 triumph last Saturday. After hustling to a 35-31 halftime lead — thanks mainly to the prolific scoring of Ev Rose and Jim Palmer — the Blue faded fast in the second session, and for the closing minutes, anyway, were no match for the rugged and more experienced visitors. Bob Capuano and Marty Reisner are as strong a pair as any coach could hope to have operating up close, and they spelled trouble all afternoon for Andover. The former rammed in 20 points, and Reisner was right on his heels with 19. Rose, however, was the leading marksman of the contest, throwing in 22 tallies.

Andover fell behind at the outset as Capuano, Stephens, and Reisner scored in the opening two minutes. But the Blue roared back for ten straight points, with Rose netting an assortment of hook shots to provide the bulk of the scoring. Ed Johnson registered on his patented driving layup, and Jim Palmer, scorchingly hot in the first half, sank a bucket from the pivot to put Andover in front 10-6. Palmer and Reisner each connected on a jump shot, and Capuano tipped in a rebound to bring the Red within a basket of a tie. Playing aggressive ball every minute, and at the time, more than holding their own off the boards, Andover slipped ahead 15-14 at the first period mark on a push shot by Rose. The visitors made it close by their sheer strength, and were aided by some flagrant infractions of the traveling rule.

Torrid Pace Continues

The shooting during the second period was so phenominal that the lead changed hands no les than thirteen times. In fact, for the first five minutes every basket moved one team ahead, only to have the other retaliate and go to the fore. This was a brilliant exhibition of basktball both ways. The capable game boasted by the Blue was a joy to watch. Its crisp ball handling was great, and with the exception of a foul shot by Bob Behan, along with a Johnson layup, Palmer and Rose accounted for every score. Both men tossed in some magnificent shots, and this determined surge pushed Andover in front by 35-31 at the intermission.

The second half was an entirely different story. The Terriers slowly picked up speed as thy went along, and by virtue of their huskies continued to score from the slot. With two minutes to go, Capuano lofted in a pair from the side to regain the advantage for Boston. Johnson's almost unbelievable layup shortly before the buzzer cut the deficiency to a single point, but the Red now led 47-46.

Exhaustion Cramps Home Team

Bill McKim sunk a charity flip after three minutes of the final quarter to bring a bout a 49-all deadlock, but the visitors blew the game wide open by splurging for 11 consecutive tallies. The Blue's deadly shooting of the first half was completely cool now, and its board work faded quickly. Rose scored twice near the end to shave the final margin to 63-55, but the victory was nevertheless a decisive one for the Terriers.

The Andover team showed a great outside game, but Boston University displayed an even finer inside game; and since the latter will almost always beat the former, B.U. won. The difference lay in the Red's big men underneath. Andover simply couldn't last forever against such strength, yet the losers proved that they are still an outfit to be watched.

MANAGER'S REPORT

NEWSPAPER OR PHILLIPIAN CLIPPING WITH LINE-UP AND WRITE-UP OF GAME AND ALL POSSIBLE PICTURES

SPORT BASKETBALL

DATE OF CONTEST: February 8, 1950

OPPONENT: New Hampton

RESULT: Andover - 68, New Hampton - 61

WHERE PLAYED: Borden Gymnasium, Andover

TIME PLAYED: 4:00 P.M.

OFFICIALS: Galligan Collins

Connors Gross

LENGTH OF GAME: 4 10-minute quarters

WEATHER CONDITIONS: ----

SIZE OF ATTENDANCE: 300

ANY OUTSTANDING INCIDENTS DURING GAME:

Guard Eddie Johnson was the individual star of the game, scoring twenty-three points, the highest scored all season. Jim Palmer was second in scoring honors with sixteen.

NEWSPAPER OR PHILLIPIAN CLIPPING WITH LINE-UP AND WRITE-UP OF GAME AND ALL POSSIBLE PICTURES

MANAGER'S REPORT

SPORT BASKETBALL

DATE OF CONTEST: February 11, 1950

OPPONENT: Yale Freshmen

RESULT: Yale - 71, Andover - 43

WHERE PLAYED: Payne-Whitney Gym, New Haven, Conn.

TIME PLAYED: 6:45 P.M.

OFFICIALS: Keenan

Fitzgerald

LENGTH OF GAME: 4 10's - somewhat shortened

WEATHER CONDITIONS: ----- WET!

SIZE OF ATTENDANCE: 1000

ANY OUTSTANDING INCIDENTS DURING & AFTER! GAME:

Andover was unable to cope with the great height and excellant ball-handling by the Elimen. Rose was high scorer with 12, and Palmer was next with 10. Both Rose and McKim fouled out, the former late in the third period, the latter with forty seconds to go in the game.

A very pleasant trip!

Blue Five Outclassed By Strong Yale Frosh

Ryan, Windso, P.A. 49ers, lead Tall Eli Outfit to Victory, 71-43

Last Saturday evening, the Andover basketball quintet ranged themselves against a polished Yale Freshman team before a thousand spectators in the Payne Whitney Gymnasium in New Haven. Playing skillful basketball for most of the game, the Blue aggregation nevertheless was unable to cope with the extreme height of the powerful Eli group, and the 71-43 final count shows just how tall the hosts were.

The starting line-up of the Yale team had only one man in it under 6' 2" and that was Eddie Ryan, Captain of the Andover team last year. Two other ex-Andover players who saw action against the Blue Saturday were Jim "E.A." Windsor and Basil Savard, both centers on last year's team. In comparison to Yale's extreme height, Andover looked small indeed. Andover's tallest man, 6' 2" Jim Palmer was forced to compete against either 6' 5" Windsor or 6' 8" Pete Smith. That same situation existed throughout the game at nearly all the positions.

Rose Fouled Out

Andover got off in the lead by virtue of a basket by Eddie Johnson, but Yale regained the lead which they held all night with a five point splurge. Windsor was the big gun of the Yale offense in the first quarter, dumping in three baskets and a foul shot, to aid the Elis in gaining a first quarter lead of eight points, 20-12. Andover fought back gamely in the second quarter, with Rose getting five points, but Yale's Weber began to show the style which made him the game's high scorer, as he threw inseven points. The halftime score showed Andover still behind, by a 34-23 count, and in the third quarter Yale widened the defiicit by means of a twenty point splurge, until they lead at the third quarter mark, 54-32. The Andover cause was further hurt in this period as Captain Rose left the game late in the quarter on five personal fouls.

Andover, still fighting gamely, although they were very weary from trying to outjump their tall opponents, managed to hol dthe Yale team to seventeen points in the final stanza, while scring eleven points themselves, to make the final score 71-43.

Captain Ev Rose, despite his early departure from the fray, was high scorer for Andover, with four field goals and four foul shots, fr a total of twelve pints. Center Jim Palmer acquired ten points on five field goals, and newcomer Rand Metcalfe, playing in his home town" caged nine points for the losing cause.

MANAGER'S REPORT

NEWSPAPER OR PHILLIPIAN CLIPPING WITH LINE-UP AND WRITE-UP OF GAME AND ALL POSSIBLE PICTURES

SPORT BASKETBALL

DATE OF CONTEST: February 15, 1950

OPPONENT: Tilton School

RESULT: Andover - 54, Tilton - 50

WHERE PLAYED: Borden Gymnasium, Andover

TIME PLAYED: 3:30 P.M.

OFFICIALS: Corbett Collins

Dwyer Gross

LENGTH OF GAME: 4 10-minute quarters

WEATHER CONDITIONS: ---

SIZE OF ATTENDANCE: 300

ANY OUTSTANDING INCIDENTS DURING GAME:

Guard Eddie Johnson continued his high-scoring ways, as he netted eighteen points to lead the Blue five to a close victory. Center Jim Palmer was next in the scoring with sixteen, and his excellent work on the offensive and defensive boards was instrumental in the victory.

NEWSPAPER OR PHILLIPIAN CLIPPING WITH LINE-UP AND WRITE-UP OF GAME AND ALL POSSIBLE PICTURES

MANAGER'S REPORT

SPORT BASKETBALL

DATE OF CONTEST: February 22, 1950

OPPONENT: Dartmouth Freshmen

RESULT: Dartmouth - 67, Andover - 57

WHERE PLAYED: Borden Gymnasium, Andover

TIME PLAYED: 4:00 P.M.

OFFICIALS: DiGravio Collins

O'Brien Gross

LENGTH OF GAME: 4 10-minute quarters

WEATHER CONDITIONS: ----

SIZE OF ATTENDANCE: 300

ANY OUTSTANDING INCIDENTS DURING GAME:

Rand Metcalfe, a newcomer to the Varsity, was the high scorer for the day, sinking six goals and three foul shots for fifteen points.

The loss of Captain Rose through an injury was felt very much, for the team lacked his steadying influence and high scoring shots.

Blue Five Drops Pair As Rose Is Sidelined

Palmer, Metcalf Are High Scorers As Andover Falls Under .500 Mark

In a wild and wooly contest that featured more whistle blowing than basketball, the Harvard frosh registered a convincing 49-42 win over Andover last Saturday evening in Borden Gym. The few times during the game that the pace increased enough to merit any interest on the part of the full house degenerated into foul shooting exhibitions, and in all fairness, the Crimson certainly had the better of it. Andover had apparently fallen back to its early season raggedness.

The Blue muffed the golden opportunity to pull event late in the game, Ed Johnson connected on a lengthy set with a minute and twenty seconds remaining to bring his team within four points at 45-41, and when Harvard threw away the pass-out, matters definitely seemed brighter for the Blue. But in taking the ball out from under his own boards, Bob Kimball's toss ricocheted off the side of the back-board ,and that ended everything. Dick Lionette, the visitors' 6'7" center, dunked in a layup a moment later, and sandwiched between foul shots by Lemay and Urdan, it clinched the game.

Quick Opening Lead

The Blue outhustled its opponents in the opening minutes and drove to a quick 8-3 lead, but this advantage faded rapidly at the close of the first period. Harvard led 9-8, thanks to a Lionette free throw. In one of the most futile displays of offense yet, Andover proceeded to get itself shut-out from the floor, and only charity flips by Jim Palmer and Kimball saved a complete whitewashing. Meanwhile the Crimson pulled still further ahead, finally leading 19-10 at the intermission.

Switching to a pressing man to man defense in the second half, Andover forced the issue quite a bit of the time, but could never seem to overcome its poor offensive work. Several instances saw the Blue come very close, only to have Harvard get the break and notch a couple of decisive buckets. When Palmer was waived from the game late in the third quarter on his fifth personal foul, Andover lost all hope of controlling the boards from there on in. Jim, giving his usual sterling performance, had more than held his own against the towering Lionette. It was the same story throughout the last ten minutes, as he losers fell behind by eleven markers, closed fast, and then came apart at the seams in a drab finish.

Lionette was high scorer for the evening with fourteen points while while Palmer topped Andover's scorers with eleven.

An extremely slow first half for Andover was what spelled defeat in the Dartmouth game Wednesday. One field goal each by Metcalf, Johnson, and Palmer, and brace of fouls by Palmer gave the Blue a meager score of 8 points after the first quarter. While the Dekeman were trying to find themselves the Greenies were hitting from all over with sets.

6 Point Quarter

The snail's pace of Andover's scoring got even slower during the second quarter when Palmer, McKim, and Kimball managed to sink six points. Dartmouth cnotinued a fast pace, an dleft the court for half-time with a 30-14 lead.

Andover finally caught fire in the third quarter, and started to cut down the deficit. Metcalf and Palmer led as the Blue had a 21 point period and threatened to lead. Andover continued a fast pace through the final stanza by sinking 22 points, but Dartmouth had piled up too big a lead and won 67-57. Rand Metcalf was high scorer for Andover with 15 points. Palmer, Johnson, McKim, and Kimball followed with 14, 10, 10, and 8 points respectively. Geig and Cobb of Dartmouth were the game's high men with 21 and 18 points.

MANAGER'S REPORT

NEWSPAPER OR PHILLIPIAN CLIPPING WITH LINE-UP AND WRITE-UP OF GAME AND ALL POSSIBLE PICTURES

SPORT BASKETBALL

DATE OF CONTEST: February 25, 1950

OPPONENT: Harvard Freshmen

RESULT: Harvard - 49, Andover 42

WHERE PLAYED: Borden Gymnasium, Andover

TIME PLAYED: 7:00 P.M.

OFFICIALS: Connors Collins

Caddoo Gross

LENGTH OF GAME: 4 10-minute quarters

WEATHER CONDITIONS: -----

SIZE OF ATTENDANCE: 400

ANY OUTSTANDING INCIDENTS DURING GAME:

The team, still hampered by the loss of Captain Rose, seemed unable to really get started. The scoring punch and the last minute drive, so evident in previous games, was lacking. Palmer was high scorer with eleven, followed by Metcalfe and Johnson with ten apiece.

NEWSPAPER OR PHILLIPIAN CLIPPING WITH LINE-UP AND WRITE-UP OF GAME AND ALL POSSIBLE PICTURES

MANAGER'S REPORT

SPORT BASKETBALL

DATE OF CONTEST: March 1, 1950

OPPONENT: Boston College Freshmen

RESULT: B.C. - 51, Andover - 47

WHERE PLAYED: Borden Gymnasium, Andover

TIME PLAYED: 4:00 P.M.

OFFICIALS: Murphy Collins

Mahan Gross

LENGTH OF GAME: 4 10-minute quarters

WEATHER CONDITIONS: -------

SIZE OF ATTENDANCE: 300

ANY OUTSTANDING INCIDENTS DURING GAME:

Bob Kimball, Captain-elect, was the outstanding player for the Blue, despite the defeat. He scored fourteen points, followed by Palmer with thirteen and Johnson with twelve. The game was close throughout, but the Blue deficiency in foul-shooting cost the game in the end.

MANAGER'S REPORT

NEWSPAPER OR PHILLIPIAN CLIPPING WITH LINE-UP AND WRITE-UP OF GAME AND ALL POSSIBLE PICTURES

SPORT BASKETBALL

DATE OF CONTEST: March 4, 1950

OPPONENT: Phillips Exeter Academy

RESULT: Andover - 52, Exeter - 40

WHERE PLAYED: Borden Gymnasium, Andover

TIME PLAYED: 3:00 P.M.

OFFICIALS: Day Collins

Galligan Gross

LENGTH OF GAME: 4 10-minute quarters

WEATHER CONDITIONS: Pleasant!

SIZE OF ATTENDANCE: 550

ANY OUTSTANDING INCIDENTS DURING GAME:

Andover finished off the season with a six-and-seven record, but the Exeter game was a fitting climax to a six-and-one record against prep schools. Captain Ev Rose returned to the fray after being out for three games with an injured leg, and played an excellent game. However, it was Jim Palmer who really was the star of the game, scoring 16 points, and playing beautiful defensive ball.

BASKETBALL

Andover		Opponent
45	U. of New Hamp.	60
41	Lawrence Acad.	43
49	Worcester Acad.	32
47	Newman Prep	41
41	Peddie	39
55	B. U. Freshmen	63
68	New Hampton	61
43	Yale	71
54	Tilton	50
57	Dartmouth	67
42	Harvard	49

Andover's quintet knocked down the Red and Gray quintet, 52 to 40, making the most of superior rebound strength and Exeter's very poor shooting. The Blue's Palmer led the scoring with 16 points, while Spaeth and Brand scored [illegible].

After a short scrap, Kimball got the tap-off and in the first seconds Johnson made the first point of the game with a foul shot. Rose, Andover captain, pushed up a long one to make the score 3 to 0. Crowley pulled Exeter into the scoring column with a foul which Johnson followed with a lay-up.

After noticeably poor ball-handling by the Red, Rose scored again to give Andover a 7-1 margin. Spaeth made Exeter's first field goal on a hook-shot under the basket, followed by two buckets by Strain to bring Exeter two points behind the Blue, 10 to 8. Kimball and Rose both hooped sets before Exeter could score again and the quarter ended, 17 to 10, in favor of the Blue. Poor rebounding and difficulty in breaking a tight Andover zone made it tough for PEA.

Second Quarter

Crowley started the scoring in the second period with a rebound as the Red began working the ball much more smoothly. Brand and Strain both hit for goals to close the gap before Johnson made good to set the score 22-17. Knight's right-hander from the foul line and Bradley made the score 22-20 with a free throw. With smooth playing, Palmer and Rose sank shots and the half ended 29-20 for the Blue.

Making only 8 out of 38 field-goals and 4 out of 10 free throws, the PEA five had trouble scoring.

Palmer and Rose both scored eight points for Andover in the first half, while Strain put in six for Exeter.

Third Quarter

After Exeter got the tap, Knight drove in for a lay-up. Johnson came back with an underhand lay-up. In a tight battle, Kimball hit from outside and Spaeth hooked two from the key-hole to make the score 35-27 for Andover. Palmer stretched the margin to 10 points with a jump shot from the side. Palmer's ability to control the boards and his tap-in shots kept Andover's lead. Exeter's ball-handling became sloppier near the end of the period and they could not penetrate the alert Blue's zone.

Going into the full court press, the PEA five slowed down Andover's fast-moving offense. With a minute in the fourth period gone, Co-Captain Knight left the game with five fouls

Brand made a set and a foul shot to make the score 49 to 38 with three minutes left. The Blue froze the ball successfully in the remaining minutes, the game ending, Andover 52, Exeter 40.

ANDOVER (52)	G	F	P
Kimboll rf	3	1	7
Toole rf	0	0	0
Rose lf	5	0	10
Brown lf	0	0	0
Polmer c	4	8	16
McKim rg	0	2	2
Metcalfe rg	0	2	2
Suisman rg	0	0	0
Johnson lg	6	1	13
Capro lg	1	0	2
Totals	19	14	52

EXETER (40)	G	F	P
Knight rg	3	0	6
Wecks rg	0	0	0
Mundheim rg	0	1	1
Spoeth c	3	1	7
E Stewort lf	1	2	4
Strain lf	3	1	7
G Stewart lf	0	2	2
Brand lg	3	1	7
Crowley rf	1	3	5
Brodley rf	0	1	1
Totals	14	12	40

EXTRA

The Exonian

SECOND EDITION

VOL. CCXII. THE PHILLIPS EXETER ACADEMY, EXETER, N. H., SATURDAY, MARCH 4, 1950 No. 18-A

RED & GRAY SALVAGES ONE WIN AS WRESLERS SCORE VICTORY

RESTLERS STAGE 9-11 UPSET, TAKE ONE EXETER WIN

EA scored a surprise upset in tling by crushing Andover, 1.

Andover was hampered by loss of three first stringers their line-up.

yton Bedford led off at 121 pinning third-string Steinberg :40 of the second period with able arm bar. Bedford worked the pin right from the start.

128, Adams and the Blue's ly-touted McSherry, spent the two periods feeling each other Both men neutralized within econds of the whistle. With onds to go, McSherry came d Adams for two points, win- 3-1. Score E 5 — A 3.

Morris beat Lombardi at 136. They tried each other during the st period. Morris, on top, held strong ma for the next period. h men exploded in the next Mor escaped, and worked into a pin hold. Lombardi reversed, and then Morris took him into another pin-hold. Credited with a near fall, Morris held Lombardi, winning 8-5.

Midway through the first period, Captain Russell took down Acker, Captain Gordon's substitute. Working from the bottom, Russell escaped, and took Acker down to lead, 5-0. Russel won this deliberate match, 7-1.

Fay tried several unsuccessful take downs in the first period, stood up and took down Epler in the second, and remained on top for the rest of the match.

At 165, Phelps faced the experienced Ackerson, and wrestling a beautifully defensive match, kept off his back, losing, 2-1.

Andover went into the 175-lb. match needing pins in the last two matches to win. George, wrestling an inspired match against Waring, was leading, 6-3, when the latter was forced to default because of a neck injury.

Toto Anderson whammed into Steele in the heavyweight match.

PA PLASTERS RED TRACKMEN, 61-20; NOBLE BREAKS HIGH HURDLE MARK TO TAKE LONE EXETER FIRST PLACE

A surprising Andover track team completely crushed Exeter today, 61 to 20. With a surprising sweep of the 1000 and scoring heavily in all events, it was not contest. Noble took Exeter's only first in the hurdles with a record time.

Exeter started out in record-breaking fashion, asNoble finished first in the 40-yard hurdles in 5.4s. Armstrong took third for PEA. The broken Exeter-Andover record was 5.6s.

PEA hopes were jolted, as Moe of Andover won the 40-yard dash in a slow 4.8s. Wells of Exeter took second, and Locker fininshed third.

Exeter was completely overwhelmed in the 1000-yd. run as PA swept that event in a tremendous upset with Houders, Sherry and Loberg. PEA's Cal Perkins fell on the second turn and could not regain his form. The time was 2 minutes, 27.8 seconds.

The shot put could provide no consolation for PEA as Andover's Murray, Black and Doran swept. Muray's winning throw was 53 feet, 3¾. Exeter was behind, 26 to 10.

With the very low height of 11 feet, Burgess won the pole vault. Cousins, Babb and Hart of PEA tied with Andover's Goubert for second.

Andover was within one point of victory as Gardere and Kohler finished first and second in the 300-yard run. Lumen of Exeter picked up a third for PEA'S 14th point. Gardere's time was fast with 34.6.

The Blue clinched its amazingly overwhelming victory by copping the first two places in the 600, with Shepard and Jones. Register of PEA took third, behind Shepard's 1 minute, 19.2 seconds. The final score was 48 to 15.

Meyer of Andover took the high-jump, with a two-way tie for second between Purington of Exeter and PA's Ingersall. Meyer's winning height was 5 feet 10 inches.

Harper's second in the broad jump gave Exeter its 20th point in this stunning stunning Andover victory; Stoddard and Moran finished first and third for Andover.

The final score was 61-20.

ANDOVER WINS BASKETBALL, 52 - 40, AS POOR SHOOTING, LACK OF HEIGHT, FOULING, HAMPER EXETER'S SCORING

Andover's quintet knocked down the Red and Gray quintet, 50 to 42, making the most of superior rebound strength and Exeter's very poor shooting. The Blue's Palmer led the scoring with 16 points, while Spaeth and Brand scored 7.

After a short scrap, Kimball got the tap-off and in the first seconds Johnson made the first point of the game with a foul shot. Rose, Andover captain, pushed up a long one to make the score 3 to 0. Crowley pulled Exeter into the scoring column with a foul which Johnson followed with a lay-up.

After noticeably poor ball-handling by the Red, Rose scored again to give Andover a 7-1 margin. Spaeth made Exeter's first field goal on a hook-shot under the basket, followed by two buckets by Strain to bring Exeter two points behind the Blue, 10 to 8. Kimball and Rose both hooped sets before Exeter could score again and the quarter ended, 17 to 10, in favor of the Blue. Poor rebounding and difficulty in breaking a tight Andover zone made it tough for PEA.

Second Quarter

Crowley started the scoring in the second period with a rebound as the Red began working the ball much more smoothly. Brand and Strain both hit for goals to close the gap before Johnson made good to set the score 22-17. Knight's right-hander from the foul line and Bradley made the score 22-20 with a free throw. With smooth playing, Palmer and Rose sank shots and the half ended 29-20 for the Blue.

Making only 8 out of 38 field-goals and 4 out of 10 free throws, the PEA five had trouble scoring.

Palmer and Rose both scored eight points for Andover in the first half, while Strain put in 6 for Exeter.

Third Quarter

After Exeter got the tap, Knight drove in for a lay-up. Johnson came back with an underhand lay-up. In a tight battle, Kimball hit from outside and Spaeth hooked two from the keyhole to make the score 35-27 for Andover. Palmer stretched the margin to 10 points with a jump shot from the side. Palmer's ability to control the boards and his tap-in shots kept Andover's lead. Exeter's ball-handling became sloppier near the end of the period and they could not penetrate the alert Blue's zone. With a minute left in the third

Going into a full court press, the PEA five slowed down Andover's fast-moving offense. With a minute in the fourth period gone, Co-Captain Knight also left the game with five fouls.

Brand made a set and a foul shot to make the score 49 to 38 with three minutes left. The Blue froze the ball successfully in the remaining minutes, the game ending, Andover 52, Exeter 40.

FUCHS SHATTERS 2 WORLD MARKS

With an amazing demonstration of superlative technique, Big Jim Fuchs, of Yale, broke two World's Records, in the 12-lb. shot in an exhibition before the Exeter-Andover Track Meet this afternoon.

With an iron shot Fuchs threw 66ft. 3in. to set one record. Only a minute later, he threw a leather bound shot 65ft. 6in. for a second world mark.

Also at Andover was Vic Frank, who placed close behind Fuchs in both events.

Fuchs, who is one of the nation's greatest all-time shot-putters, visited Andover at the request of PA's director of public relations.

DRAMAT CHOOSES DEVIL'S DISCIPLE

"The Devil's Disciple," by George Bernard Shaw, will appear as the PEA Dramatic Society's spring production, it was learned this morning. The Society's executive committee decided to produce this recently revived play in a meeting held last night.

SUNDAY LECTURE

Kirtley Mather

MOVIE: "FALLEN IDOL"

"The Fallen Idol," starring Ralph Richardson and Michele Morgan, will be the feature in the gym tonight. This one and a half hour British prize winner is about a child trying to understand the adult world around him.

The shorts will be a Disney Cartoon, a short entitled "Invitation to the Square Dance," a travel film "Historic Scotland."

FACULTY PRESENTS FRENCH CLASS; GROPP, HAAS, EVERETT STEAL SHOW

By Richard Simmons, '51

An hilarious French class, the latest thing in Exeter dramatics, was portrayed last Thursday night by eight bedraggled members of the Exeter faculty.

The performance, presented in the Chapel, was unique in that the teachers took the parts of students, while the class was led by the eminent French scholar, Chuck Huck. The faculty threw spit balls, looked at cover girls, and took turns falling asleep, as they clowned their way to dramatic fame.

Gropp Stras

Paul Gropp easily stole the show with his interpretation of "a very dumb studeat." Appearing in dungarees and a red beret, Gropp braided his hair, and then started to set it on fire with a cigarette lighter. His pantomine and facial expressions were excellent, and he managed to keep the large audience in virtual hysterics.

William "Slinging Sammy" Haas showed great proficiency with a sling shot, and was the obvious terror of the class. Paul Everett whined his way through the hour, knowing all the answers to the questions thrown at him by Monsieur Huck.

BLUE UPSETS RED MERMEN, 49 - 26, AS EXETER WINS ONLY TWO EVENTS; PEA ENDS SEASON WITH TWO LOSSES

In a meet marked by Andover upsets, the Exeter swimmers lost to the Blue for the sixth time in as many years. Morris, switched to the 50, unexpectedly lost to Andover's Raines. In another upset Witherwax, Andover won the 100.

In the 50, Raine of Andover took first place in 25.3 seconds. Raine was not more than two inches ahead of Morris of Exeter at the finish. Andover's Henderson was third.

Andover took first and second places in the breastroke for a complete upset. Miller was first in 1m., 08.8 s.. Brayton was second. Franco of Exeter was passed by Brayton at the end and only took third.

Mac Aldrich took first place in the 200-yard freestyle by three quarters of a length missing the record by two-tenths of a second. Urns of Andover took second and PEA's Hedberg was third.

In the 100-yard backstroke Mulvey of Andover won easily in 1m., -ls. Browning of Exeter was second and Andover's DuPont was third.

Witherwax of Andover increased Andover's lead to 28 to 17 by upsetting Exeter's Captain Toro, who was third, and Duane, who took second. Witherwax's time was 57.7 seconds.

Andover's Thompson easily won the 150-yard medley. Morris and Robbins of Exeter took second and third, respectively.

Daily of Exeter kept PEA's hopes alive by winning the diving with 56.49 points. Warden and Pasalodaus of Andover took second and third places after a poor start. Daily came back with two excellent dives at the end.

Andover clinched the meet by easily winning the medley relay in 1 minute, 23.1 seconds. Aldrich, Exeter's anchor man gained considerably in the last lap but could not win.

Exeter, already having lost the meet, did not use the usual 200-yard relay team and lost this event by a third of a length. Andover's time was 1 minute, 41.6 seconds. The final score was Andover 49, Exeter 26.

The PHILLIPIAN

PHILLIPS ANDOVER ACADEMY, ANDOVER, MASSACHUSETTS, THURSDAY, JUNE 8, 1950

172ND CLASS GRADUATES SUNDAY

...view ...Past ...ar

...1949–50 school year was ... hopeful and a grievous ...m the standpoint of the ... and students. The an... ...ment that the proposed ...00 gymnasium, the con... ...n of which was very un... ...is to be built, assured the ...s of the upper three ... that their $15,000 con... ...n of last year was not in ...With this announcement ...the statement that the ...will soon be able to finan... ...perate in the black. The ...f Al Stearns, headmaster ...lips Academy from 1903–... especially mourned by ...ho had had the pleasure ...rking under him. Mr. ...died at his home in An... ...after an illness of four ... Miss Alice Whitney, who ...ployed by the school in ...nd has faithfully served ...ce as recorder, is to re... ...t post at the end of this

...s on way out" was the ...adline of the year. The ...f trustees abolished fra... ...s on the grounds that ...boys shun Andover know... ...the mere existence of so... ...and that many students' ...is lowered when they are ...epted by a certain frater... ...new student government ...tion was drawn up which

(Continued on Page Two)

Banner Day For P. A. Uppers Red Blue As Blue Purloins

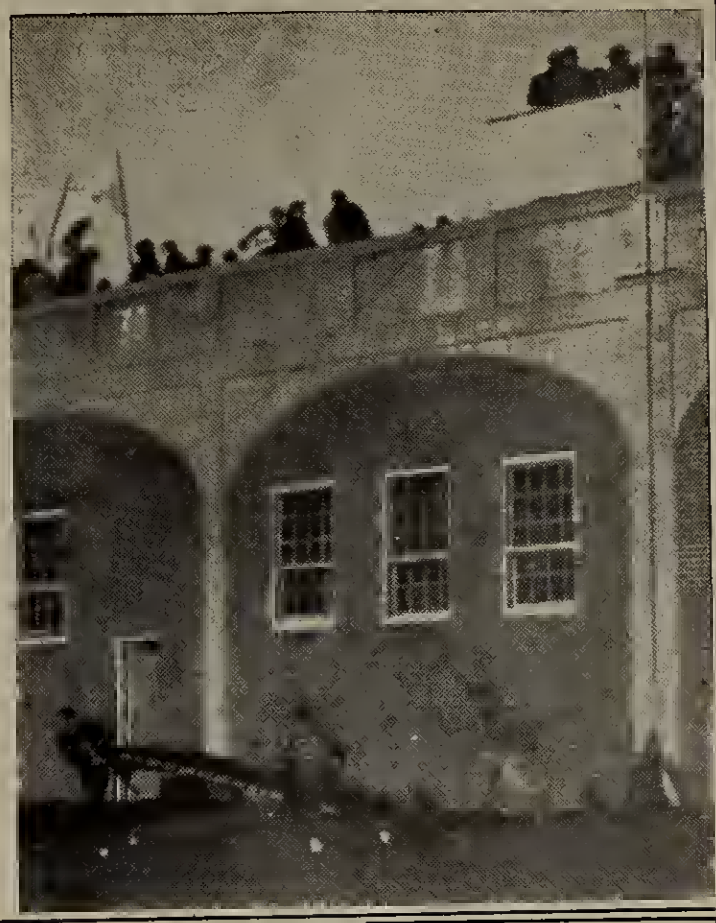

MR. KEMPER TO BE COMMENCEMENT SPEAKER

Sunday, June 11, will see the 172nd senior class of Phillips Academy graduated. The procession of trustees and faculty will form in front of Samuel Phillips Hall at 10:30 and march in front of the seniors to the Cochran Chapel where the Commencement exercises will begin at 11:00 with Mr. Kemper as the speaker. In the event of an overflow of people there will be chairs set outside the Chapel with amplifying apparatus to bring the service to those seated there.

Program Up To Commencement

On Thursday night, June 8, the Alumni Council will give its annual dinner for the senior class in the Commons at 7:00 P.M. All other remaining underclassmen will eat at 6:00 as usual. The following day, Friday, June 9, there will be an assembly for all remaining students in G.W. at 9:00 and at 10:00 seniors will have a chance to obtain excuses for the day. At 1:00 registration for the alumni will begin and the families of seniors being quartered at the school should register at the Oliver Wendell Holmes Library to pick up room assignments. Dinner in the Commons will be served from 6:00-7:00. Seniors without-of-town excuses should check in by 10:00 P.M.

Alumni Day this year will fall on Saturday, June 10. At 9:30 there will be a meeting of the Alumni Council in the Faculty Room in G.W. Hall. At 10:00 in the auditorium Mr. Benedict will give an address on 'Andover and the Colleges.' At the conclusion of his remarks there will be a period devoted to questions from the floor. At 10:30 the annual Class secretaries meeting will take place in Bulfinch Hall and at 10:45 in the Cochran Chapel Mr. Baldwin will conduct a dedication service to honor the memory of Alfred E. Stearns, headmaster emeritus, with a Memorial Plaque.

Alumni, faculty and guests who have children will be able to give them an airing by proxy at 11:00 on Saturday at a supervised picnic at the Log Cabin. Those who cannot have their children at the Log Cabin by 11:15 are asked to leave them at the Oliver Wendell Holmes Library at 11:15 and pick them up by 3:00.

Class Pictures and Alumni Luncheon

At 11:30 the Alumni will gather in front of the Borden Gymnasium for class pictures. Among those to be photographed will be the Classes of 1900, 1920, 1925 and 1935. At 12:00 the ladies will have their annual luncheon and at 12:30 the Alumni will go down to the Case Memorial Cage for the Alumni Luncheon. Mr. Kemper will speak. There will be cheering and singing. At 3:00 the annual baseball game between this year's team and the alumni will be played on Brothers' Field. The evening will be taken up by various class dinners under the direction of Mr. Harding and will be climaxed by the Phillips Academy Dramatic Club's presentation of Henry IV.

Mr. Basford is to present scholarship awards on Sunday to the deserving seniors and initiate the members of the Cum Laude Society. At the conclusion of the Commencement program Mr. and Mrs. Kemper are giving a buffet luncheon from 1:00–2:00 P.M.

1949-50 One Of Best In P.A. Athletic History

By Lockwood Rush

This year has proved to be one outstanding for Andover athletics with teams winning 8 out of 11 Exeter matches. Also, P. A. alumni have done remarkably well setting records and distinguishing themselves throughout the year. With so many Andover graduates making names for themselves in college athletics, it is hard to be complete in mentioning all those outstanding.

Starting with Fall athletics, all of you remember the Andover-Yale Freshman football game in which Andover was literally wiped off the field, and seven members of the first team ended up in the infirmary. Be...nd this overwhelming defeat were several P. A. graduates. Among those most responsible for the victory were Eddy Ryan, Bo Polk, and Mal Gambill. Eddy passed for one touchdown, while Bo scored once, and Gambill played a crushing game in the line.

Stepping into college varsity football, one P. A. graduate deserves much credit due to his grand performance. This man, as you may guess, is Johnny Clayton. Johnny, who completed an amazing average of passes completed, was one of the top tossers in the East. He was chosen for several All-East team, and a Collier's team. His name appeared on many All-American honorable mention selections, and he was voted the best football player to have appeared in the Yale Bowl in 1949. Also he was a recipient of the Lowe Memorial Trophy which corresponds to the New England player of the year.

At Harvard, Bill Roseneau did quite a creditable job as first string defensive guard, and was a hard and consistent tackler, proving invaluable to the Crimson cause.

Turning to another Fall sport, soccer, several P. A. alumni did quite well for themselves. Don Dunbar, P. A. '45, son of Mr. Douglas Dunbar, now an Instructor of mathematics at Andover, played bang-up ball for the Amherst eleven. Don was a consistent high scorer and above all was chosen for an All-American berth. At Harvard, Loring Batchelder, P. A., '46, was chosen captain of

(Continued on Page Four)

Dr. Stearns

By F. M. KIMBALL

On November 12, Andover journeyed to Exeter to play its traditional football game. Almost all of Phillips Academy migrated north to support the team. Yet there was probably no one man who had the pride of the school and the will for it to win more at heart and that man could not go. Confined to his bed, there were few days left on earth to Dr. Alfred E. Stearns but to the end his interest and his pride in Phillips Academy never waned for it was the school that he, more than any one man alive, had made great. At the news that his team had won he was able to register little more than a faint smile but it is easy to know what he felt. Three days after the big game "Al" Stearns passed away at his home on Locke Street.

His death was mourned the country over. Telegrams of condolences poured in to his surviving daughter, Miss Majorie Stearns. They came from his "boys" who had attended Andover when he was headmaster from 1903 until 1933 and they

(Continued on Page Two)

Seniors Successfull In College Choices

Harvard Admits Largest Group; College Board Marks Best Ever

The Class of '50 was one of the most successful in Andover history with regard to college admittance results. Out of 249 first or co-first choices 218 gained admission or have their applications still pending. 290 out of 345 applications were accepted and 31 are left unsettled.

The outstanding feature of this year's applications was the large number of men that applied fnt Harvard. For the first time since 1885 a larger number was accepted at Harvard, than at Yale. 69 out of 74 applicants were admitted to Harvard against 47 out of 62 for Yale. There has been an increasing trend in the last few years leading away from the old progression of Andover to Yale. It appears, however, that the trend is nothing permanent since the preliminary registration of this year's Upper Class shows an overwhelming predominence of prospective Yale men. Prince-

(Continued on Page Two)

SPORT: Swimming

YEAR: [illegible]

CAPTAIN: NAME [illegible]
HOME
ADDRESS [illegible]

MANAGER: NAME [illegible]
HOME
ADDRESS

COACH: NAME [illegible]

ASST.
COACHES: NAME J. J. [illegible]

SWIMMING

ndover		Opponent
41	Huntington	34
37	Dartmouth	38
45	Gardner High	30
40	Portland High	36
30	Yale	45
41	Harvard	34
50	Deerfield	25

In a meet marked by Andover psets, the Exeter swimmers lost o the Blue for the sixth time in s many years. Morris, switched o the 50, unexpectedly lost to ndover's Raines. In another up-et Witherwax, Andover won the 00.

In the 50, Raine of Andover ook first place in 25.3 seconds. Raine was not more than two nches ahead of Morris of Exeter t the finish. Andover's Hender-on was third.

Andover took first and second places in the breastroke for a complete upset. Miller was first n 1 m., 08.8 s., Brayton was sec-ond. Franco of Exeter was passed by Brayton at the end and only took third.

Mac Aldrich took first place in the 200-yard freestyle by three quarters of a length missing the record by two-tenths of a second. Urns of Andover took second and PEA's Hedberg was third.

In the 100-yard backstroke Mulvey of Andover won easily in 1m., 4s. Browning of Exeter was second and Andover's DuPont was third.

Witherwax of Andover increased Andover's lead to 28 to 17 by upsetting Exeter's Captain Toro, who was third, and Duane, who took second. Witherwax's time was 57.7 seconds.

Andover's Thompson easily won the 150-yard medley. Morris and Robbins of Exeter took second and third, respectively.

Daily of Exeter kept PEA's hopes alive by winning the diving with 56.49 points. Warden and Pasalodaus of Andover took second and third places after a poor start. Daily came back with two excellent dives at the end.

Andover clinched the meet by easily winning the medley relay in 1 minute, 23.1 seconds. Aldrich, Exeter's anchor man gained considerably in the last lap but could not win.

Exeter, already having lost the meet, did not use the usual 200-yard relay team and lost this event by a third of a length. Andover's time was 1 minute, 41.6 seconds. The final score was Andover 49, Exeter 26.

SPORT: TENNIS

YEAR: SPRING - 1950

CAPTAIN: NAME JAMES SAGEBIEL
HOME ADDRESS 229 SCHENCK AVE. DAYTON 9, OHIO

MANAGER: NAME ROBERT I. BECK
HOME ADDRESS 40[illegible] BALLARD ST. BINGHAMTON, NEW YORK

COACH: NAME CON BANTA

ASST. COACHES: NAME L REED

TEAM SCHEDULE:

Tufts	here
Deerfield	away
St. Paul's	here
Fri. & Sat. N. E. Prep	at Exeter
Milton	here
Harvard Freshmen	here
Dartmouth	here
Exeter	away

TENNIS
James L. Sageblel

Robert I. Beck

Cornellus Banta

L. Reed

SQUAD STATISTICS: TENNIS

NAME AND HOME ADDRESS	HEIGHT	WEIGHT	POSITION	CLASS	YEAR AT ANDOVER	YEAR ON SQUAD
m Sagebiel 9 Schenck Ave. yton 9, Ohio	5'11"	155	1 - V	Senior	3	3 (V)
orge Stewart 91 Oakdale St. sadena 4, Calif.	6'2"	150	3 - V	Upper	3	3 (V)
an Houk ch St. a Island, Ga.	5'7"	140	2 - V	Upper	3	3 (V)
lnor Penick 5 Gates Ave. ntclair, N.J.	6'	165	4 - V	Senior	3	3 (V)
rge Beatty Pine Court sse Pointe ms 30, Mich.	5'8"	145	5 - V	Senior	4	4 (V)
ert Barton 0 So. Oak Knoll sadena 4, Cal.	5'11"	150	4 (JV)	Upper	2	1 (V)
ert Jessup Tregaron Rd. wyd, Pa.	5'9"	155	2 (JV)	Upper	3	2
nard Boeth 09 34th Ave. kson Hts., L.I., N.Y.	5'9"	130	6 - V	Senior	4	1 (V)
ld Seifer Washington St. 4 D Orange, N.J.	RESIGNED			Senior		
rge Angelis Hackfield Rd ester, Mass.	5'9"	165	6 (JV)	Upper	1	1 (JV)
on Chase Somerset St. ester, Mass.	6'1"	180	5 (JV)	Senior	2	2 (JV)

SQUAD STATISTICS:

NAME AND HOME ADDRESS	HEIGHT	WEIGHT	POSITION	CLASS	YEAR AT ANDOVER	YEAR ON SQUAD
ichard Sagebiel 9 Schenck Ave. yton 9, Ohio	5'7"	145	3 (JV)	Lower	1	1 (V)
lph Stuart idge St. terville, Mass.	5'8"	136	1 (JV)	Lower	2	1 (JV)
n Pettus Westmoreland Pl. . Louis, Mo.	5'11"	155	7 (JV)	Upper	3	1 (JV)
l Chapin Colony Rd. ngmeadow, Mass.	6'1"	160		Senior	4	4 (JV)
eb Woodhouse dal Green ton 03, Mass.	6'2"	160	resigned	Senior	4	3
hael Gerney 5th Ave. w York, N.Y.	6'3"	185		Senior	1	1 (JV)
l Purnell Market St. flinburg, Pa.	5'7"	140		Lower	1	1 (JV)

The PHILI

1950 Tennis Squad Is Large, Promising

Tennis also has yet to get underway this season. The condition of the courts plus the cold and windy weather have prevented the Varsity and J.V. candidates from working out and getting in shape for competition. This year, more than one-fourth of the school has chosen tennis as its spring sport, and everyone is eligible to play on the Varsity and J.V. teams if he is good enough. Most of the boys trying out for the varsity got a chance to play in the cage last term every Sunday for at least one hour, and some were able to improve their games over the previous vacation. The team will start practice late this week if the weather is suitable and the courts playable.

The lettermen from last year's squad are: George Stewart, Doc Houk, Capt. Jim Sagabiel, George Beatty, and Pete Penick. Ralph Stuart, Dave Seiter, and Barton appear to be the varsity's best prospects for the coming season. Jessup, R. Boeth, Woodhouse Ellison, and R. Sagabiel gave a good account of themselves in the tournament held last fall, won by George Stewart, and will probably comprise the J.V. team.

The first scheduled match of the season will take place on the Andover courts with the Tufts Freshmen on Wednesday, May 3, and there will be a practice meet with the Harvard Grads April 29. The Grads have won most of these matches in the past years, and will probably win this one, but the P.A. players should get experience for following competition.

MANAGER'S REPORT

NEWSPAPER OR PHILLIPIAN CLIPPING WITH LINE-UP AND WRITE-UP OF GAME AND ALL POSSIBLE PICTURES

SPORT TENNIS

DATE OF CONTEST: May 3, 1950

OPPONENT: Tufts Freshman

RESULT: 9-0

WHERE PLAYED: Andover

TIME PLAYED: 2:30 p.m.

OFFICIALS: Mr. Bante, Mr. Reed

LENGTH OF GAME: 1 hr., 40 min.

WEATHER CONDITIONS: excellent--no clouds blue sky, warm, sunny. (windy)

SIZE OF ATTENDANCE: 25

ANY OUTSTANDING INCIDENTS DURING GAME:

Tufts team very weak--all matches over in short order.

Singles

1. Sagabiel vs. Brown--6-2; 6-2 (A)
2. Stewart, G. vs. Imboden--6-0; 6-1 (A)
3. Houk vs. Terrasa--6-0; 6-0 (A)
4. Penick vs. Davis--6-1; 6-1 (A)
5. Beatty vs. Boonyaratavej--6-1; 6-0 (A)
6. Boeth vs. Richard 6-0; 6-0 (A)

Doubles

1. Penick-Sagabiel vs. Davis-Jones 6-0; 6-0 (A)
2. Houk-Stewart vs. Brown-Imboden 6-3; 6-1 (A)
3. Beatty-Boeth vs. Boonyaratavej -Terraso 6-0; 6-0 (A)

Blue Netters Maul Tufts; Andover Wins Every Set

Team Loses Total Of 12 Games; Houk, Boeth Win Love Matches

An Andover tennis team which expects to have a very successful season started out in the right vein with a smashing 9-0 triumph over the Tufts Freshmen last Wednesday. Admittedly the Tufts Freshmen did not represent a very startling win for the Blue, since the competition which they afforded was poor, but the match showed at least that the team has the right idea.

Sagebiel and Penick, playing No. 1 doubles, distinguished themselves by playing the only set of the afternoon in which the opposition found itself able to garner more than 2 games. However they came back strong in the final set, winning the match 6-3, 6-1.

But to start at the beginning, the singles players for the afternoon were J. Sagebiel, George Stewart, Doc Houk, Pete Penick, George Beatty, and Ricky Boeth, who played numbers 1, 2, 3, 4, 5, and 6 respectively. Before more than six or seven practice shots had been taken, the burning questions of the afternoon became not the usual, "How did you do?", or "What was the score?", but rather, "How many games did you lose? What! Two? You hacker!"

The scores went something like this. Captain Jim Sagebiel, in the most heroic singles struggle of the day, finally won out 6-2, 6-2. Stewart had a little trouble, but came through nicely 6-0, 6-1. Doc Houk, in fine form, whipped through his match 6-0, 6-0. Pete Penick fell behind at the outset, losing the first game, but came from behind to win 6-1, 6-1. George Beatty started out well, winning the first set easily at 6-0. His game fell off noticeably in the second set, but he won it finally at 6-1. Ricky Boeth, with his Brooks Brothers strokes clicking beautifully, won 6-0, 6-0.

In the doubles Sagebiel and Penick won as mentioned before. The No. 2 and No. 3 tandems, respectively Stewart and Houk and Beatty and Boeth, won their matches without loss of a game.

The jayvees took the measure of Belmont 8-1, all playing very well.

The comments of some of the varsity players make interesting reading. The consensus of opinion seemed to be that in the future it would be a good idea if perhaps the varsities of small colleges such as Tufts might be scheduled instead of the freshmen teams. The meet on Wednesday afforded the members of the team absolutely no practice. Playing the match was much more injurious to their games than would have been an afternoon of complete abstinence. There seems to be no point in scheduling teams which provide matches which are first uninteresting to both teams and secondly definitely harmful to the games of Blue players. The varsity seemed to hope fervently that in the future the athletic department will strive to arrange more even matches for tennis teams in years to come.

MANAGER'S REPORT

NEWSPAPER OR PHILLIPIAN CLIPPING WITH LINE-UP AND WRITE-UP OF GAME AND ALL POSSIBLE PICTURES

SPORT TENNIS

DATE OF CONTEST: May 6, 1950

OPPONENT: Deerfield

RESULT: 8-1 (A)

WHERE PLAYED: Deerfield

TIME PLAYED: 1:45 p.m.

OFFICIALS: Various Deerfield Students

LENGTH OF GAME: 2 hrs. 45 min.

WEATHER CONDITIONS: clear, hot, sunny.

SIZE OF ATTENDANCE: 50

ANY OUTSTANDING INCIDENTS DURING GAME:

Sagabiel defeated the 9th ranked Boy's Division player in the country in a very well-played match.

(over)

Singles

1. Sagebeil (Capt.) vs. Fischer 6-4; 8-6 (A)
2. Stewart vs. Baker 6-1; 6-4 (A)
3. Houk vs. Gardner 6-3; 6-3 (A)
4. Penick vs. Workman 6-2; 4-6; 6-4 (A)
5. Beatty vs. Neave (Capt.) 6-2; 6-2 (A)
6. Boeth vs. Von Storch 4-6; 6-4; 6-2 (A)

Doubles

1. Stewart-Houk vs. Neave-Workman 6-2; 6-3 (A)
2. Sagebiel-Penick vs. Baker-Fischer--4-6; 6-1; 6-3 (A)
3. Beatty-Boeth vs. Gardner-Skinner--4-6; 6-8 (D)

J.V. Soore

8-1

MANAGER'S REPORT

NEWSPAPER OR PHILLIPIAN CLIPPING WITH LINE-UP AND WRITE-UP OF GAME AND ALL POSSIBLE PICTURES

SPORT TENNIS

DATE OF CONTEST: May 17, 1950

OPPONENT: MILTON

RESULT: 8-1 (A)

WHERE PLAYED: Andover

TIME PLAYED: 2:00 P.M.

OFFICIALS: Mr. Banta, Mr. Reed

LENGTH OF GAME: 2½ hrs.

WEATHER CONDITIONS: fair, sunny, warm

SIZE OF ATTENDANCE: 25

ANY OUTSTANDING INCIDENTS DURING GAME:

Jim Sagebeil lost to a much inferior player-had beaten him four days earlier at Interscholastics.
Houk played very steady tennis as usual-wore his man into the ground.

gebeil,J vs. Plimpton 6-4;7-9;6-4 (M)
ewart vs. Harris 6-3;6-0 (A)
t vs. Rankin 6-3;6-1 (A)
n.ck vs. Perry 6-0;6-3 (A)
a.ty vs. Howson 6-3;6-1 (A)
e.h vs. Clark 6-0;6-3 (A)

u-Penick vs. Harris-Clark 6-1;6-1 (A)
gbeil,R-Boeth vs. Rankin-Howson 6-4;6-4 (A)
ron-Jessup vs. Plimpton-Hill 6-3;6-3 (A)

MANAGER'S REPORT

NEWSPAPER OR PHILLIPIAN CLIPPING WITH LINE-UP AND WRITE-UP OF GAME AND ALL POSSIBLE PICTURES

SPORT TENNIS

DATE OF CONTEST: May 20,1950

OPPONENT: HARVARD FRESHMAN

RESULT: 5-4 (A)

WHERE PLAYED: Andover

TIME PLAYED: 2:00 P. M.

OFFICIALS: Mr. Banta,Mr. Reed

LENGTH OF GAME: 2 hrs.

WEATHER CONDITIONS: Cool,sunny,windy

SIZE OF ATTENDANCE: 25

ANY OUTSTANDING INCIDENTS DURING GAME:

''Doc'' Houk won his singles against a very steady player & in the doubles,he carried Penick to win the deciding match

n Sagebeil vs. Ufford
6-4;6-3 (H)
wart vs. French
6-4;2-6;8-6 (A)
k vs. Trinchieri
6-0;6-I (A)
ick vs. Watts
I0-8;6-2 (H)
tty vs. Johnson
6-0;6-0 (A)
th vs. Myers
7-5;6-3 (A)

n Sagebeil-Stewart
vs.
ford-French 6-3;7-9;6-2 (H)
ck-Houk vs. Watts-Johnson 6-3;6-4 (A)
k Sagebeil-Boeth vs. Trinchieri-Myers
9-7;I0-8 (H)

MANAGER'S REPORT

NEWSPAPER OR PHILLIPIAN CLIPPING WITH LINE-UP AND WRITE-UP OF GAME AND ALL POSSIBLE PICTURES

SPORT TENNIS

DATE OF CONTEST: May 27, 1950

OPPONENT: DARTMOUTH FRESHMAN

RESULT: 6-3 (A)

WHERE PLAYED: Andover

TIME PLAYED: 2:00 P.M.

OFFICIALS: Mr. Banta, Mr. Reed

LENGTH OF GAME: 2½ hrs.

WEATHER CONDITIONS: sunny, fair

SIZE OF ATTENDANCE: 40

ANY OUTSTANDING INCIDENTS DURING GAME:

Beautiful exhibition of tennis by "Doc" Houk.

:beil,J vs. Crotty 6-3;6-2 (A)
: vs. Brown 6-4;6-3 (A)
art vs. Cobb 7-5;6-3 (A)
.ck vs. Shim 8-6;4-6;I-6 (D)
ty vs. Cost 6-0;6-0 (A)
h vs. Harrison 3-6;4-6 (D)

beil,J-Stewart vs. Brown- Cobb
5-7;6-I;7-9 (D)
-Penick vs. Crotty-Boyle
6-3;7-5 (A)
beil,R.-Boeth vs. Harrison-Shim
7-5;4-6;I-6 (D)

MANAGER'S REPORT

NEWSPAPER OR PHILLIPIAN CLIPPING WITH LINE-UP AND WRITE-UP OF GAME AND ALL POSSIBLE PICTURES

SPORT TENNIS

DATE OF CONTEST: May I2,I3,I4,I950

OPPONENT: INTERSCHOLASTICS

RESULT: Andover no. 2,Exeter no. I

WHERE PLAYED: Exeter

TIME PLAYED: For three days

OFFICIALS: Exeter students,coaches

LENGTH OF GAME: Varied

WEATHER CONDITIONS: Hot sunny

SIZE OF ATTENDANCE: I20

ANY OUTSTANDING INCIDENTS DURING GAME:

Sagebeil was a singles finalist vs. Exeter's Capt.,Clyde Barker. Jim was defeated in a well-fought match.
Houk was the only man to take a set from Barker throughout the tournament.(in the quarter-final
In doubles,Sagebeil & Stewart got to the finals where they were defeated by Barker-Bogey in a very close match.

ebeil,J vs. Barker 6-3;6-3 (E)
wart vs.Graven (quarter-finals)
6-4;7-5 (E)
t vs. Barker (quarter-finals)
4-6;6-0;6-3 (E)
ck vs. Bullen (Kimball-Union)
6-3,4-6,[redacted];6-2 (K.-U.)

beil-Stewart vs. Barker-Bogey (Finals)
I-6;6-3;6-2 (E)
ck-Houk vs. Sagebeil-Stewart (semi-finals)
6-4, 7-9, [redacted];6-4 (A)
ty-Boeth vs. Beck-Ives(~~Groton~~)Governor Dummer
6-4;7-5 (G)

Exeter Wins, Blue Next At Interscholastics

Sagebiel Downed In Singles Final; Top-Scored P.A. Doubles Pair Upset

A surprised Andover tennis team found that Exeter had been far too low in their estimation. Expecting to clean up handily, the Blue came in second to their steady rivals at the New England Interscholastic Tennis Tournament held at Exeter over the prom weekend. Jim Sagebiel carried the torch all the way to the finals, and Sagebiel and Stewart got to the doubles finals.

Seeded Trio Advances

The three seeded contestants from Andover experienced little difficulty in the third round, and they swept into the quarter-final round. Jim Sagebiel advanced to the semi-finals with a beautiful exhibition of tennis, defeating Mord Bogie of Exeter 6-2, 6-2. It was probably the best tennis Sagebiel has ever displayed for Andover. Not only did he have his usual power, but every shot seemed to have the touch and control of a master. George Stewart, completely worn out by the day's play was upset in a surprising match by Gravem of Exeter, 6-4, 6-4. Stewart just didn't have the endurance to last through the number of matches one has to play in that tournament. Dock Houk played magnificently and almost fooled every one. He had Exeter captain Clyde Barker worried, annoyed, and very unhappy as he took the first set 6-4. Houk's shots were passing Barker time after time as the latter charged into the forecourt to volley. Barker showed himself to be worthy of the championship, however, as he gained control of himself and went on to win 4-6, 6-0, 6-3.

On Saturday the semi-final round featuring Sagebiel vs. Bullen and Barker vs. Gravem was played off. Sagebiel took the first set against big Wilbur easily at 6-2. Bullen's serve started clicking in the next one however, and Sagebiel suddenly found himself behind 5-4 and 4-0. With the aid of a couple of nice shots and a few Bullen blunders Jim pulled the game out of the hat and went on to win the match 6-2, 7-5. Exeter's captain won easily over Gravem.

The finals played in the afternoon was all Barker. He was magnificent and Sagebiel at his best could not stand up under the smooth power that Barker was dishing up. The gallery was large and full of Exeter prom dates and some of the shots were consequently on the fancy side, but Barker, returning Sagebiel's serve with ease and accuracy was the champion and complete master. He won 6-3, 6-3, never seeming to be extended.

Sagebiel and Stewart were top-seeded in the doubles, with Barker and Bogie second. Andover placed three teams in this event, two of which reached the semi-finals. Beatty and Boeth lost out in the second round to Ives and Beck of Governor Dummer. Doc Houk and Penick got through their first two rounds without much trouble and came up against Exeter's number two team of Finn and Mulhullen. Houk and Penick caught the latter on a bad day and beat them 6-1, 6-2 with no trouble. Sagebiel and Stewart had meanwhile made their way to the semi-finals in the same half of the draw, so the semi-final match was played off here at Andover Sunday morning, Sagebiel and Stewart beating Houk and Penick 6-4, 7-9, 6-4.

The final was played off Sunday afternoon at Exeter. Sagebiel and Stewart played against Barker and Bogie of Exeter. Jim and George had no trouble in the first set, winning 6-1. But they started missing easy shots, and Barker and Bogie picked up to win 1-6, 6-2, 6-3.

MANAGER'S REPORT

NEWSPAPER OR PHILLIPIAN CLIPPING WITH LINE-UP AND WRITE-UP OF GAME AND ALL POSSIBLE PICTURES

SPORT TENNIS

DATE OF CONTEST: May 31, 1950

OPPONENT: EXETER

RESULT: 8-1 (E)

WHERE PLAYED: Exeter

TIME PLAYED: 3:00 P.M.

OFFICIALS: Mr. Banta, Mr. Rodgers

Mr. Reed

LENGTH OF GAME: 3½ hrs.

WEATHER CONDITIONS: Cool, hazy, windy

aebeil vs. Barker 6-3;6-4 (E)
ok vs. Finn 6-3;9-7 (E)
twart vs. Gravem 5-7;6-2;11-9 (E)
eick vs. Bogey 6-2;6-4 (E)
etty vs. Jones 6-2;6-3 (E)
oth vs. Mulholland 6-4;4-6; 6-3 (A)

aebeil-Stewart vs. Barker-Jones 9-7;3-6;6-4 (E)
ok-Penick vs. Bogey-Gravem 6-2;6-4 (E)
etty-Boeth vs. Finn-Mulholland 6-3;6-8;6-4 (E)

J.V.'s-undefeated season with a:
7-2 win over Exeter.
7-2 win over Harvard no.2 team
9-0 " " Brook's School

SIZE OF ATTENDANCE: 100

ANY OUTSTANDING INCIDENTS DURING GAME:

Corts at Exeter very wet & slippery-delay of 2 hrs.-2 matches played in Cage while waiting for courts to dry. Everyone played his best-Exeter was just too steady. Stewart played a great match-fought hard all the way. Houk was upset-should have won.

J.V.'s won 7-2.

SPORT: LACROSSE

YEAR: 1950

CO-CAPTAIN: NAME Richard C. Gifford - Rodman D. Starke
HOME
ADDRESS 150 East 73d St. - 71 Madbury Road
New York 21, N. Y.- Durham, N.H.

MANAGER: NAME Donald R. Botto
HOME
ADDRESS Alexander Ave., Hicksville,L.I., N.Y.

COACH: NAME Earle Littleton

ASST. COACHES: NAME R. Lux

TEAM SCHEDULE:

April 19---Lowell Textile
April 22---Boston Lacrosse Club
April 26---Brown Informals
April 29---Harvard Frosh
May 3 ---Governor Dummer
May 6 ---Deerfield
May 10 ---U.S. Naval School
May 13 ---Mt. Hermon
May 17 ---Middlesex School
May20 ---M.I.T.
May 24 ---U. of New Hampshire
May 27 ---Dartmouth
May 31 ---Exeter

SQUAD STATISTICS:

NAME AND HOME ADDRESS	HEIGHT	WEIGHT	POSITION	CLASS	YEAR AT ANDOVER	YEAR ON SQUAD
Aiello, L.	5-7	135	attack	S	4	2
Anderson, T.	6-0	190	midfield	U	3	3
Berkowitz, H.	6-1	185	midfield	U	3	2
Epler, P.	5-11	165	defense	S	3	2
Esmiol, P.	5-10	180	defence	S	4	3
Gifford, P.	6-4	175	attack	S	5	4
Gordon, T.	5-9	140	attack	S	4	3
Hayne, W.	6-0	150	attack	L	2	1
Horn, J.	6-0	160	attack	L	2	1
Jackson, P.	5-10	170	midfield	U	3	1
Kohler, W.	5-11	150	midfield	S	4	1

SQUAD STATISTICS:

NAME AND HOME ADDRESS	HEIGHT	WEIGHT	POSITION	CLASS	YEAR AT ANDOVER	YEAR ON SQUAD
Linehan, D.	6-1	175	defense	S	4	3
Martin, K.	5-9	160	midfield	S	4	1
Miller, J.	5-10	165	midfield	S	3	1
Ogden, J.	5-7	185	goalie	U	3	2
Payne, H.	5-11	170	defence	L	1	1
Rider, G.			midfield	U		
Starke, R.	6-0	195	goalie	S	4	3
Sutherland,R.	6-0	165	attack	U	3	3
~~Thornton,E.~~	~~5-10~~	~~160~~	~~midfield~~	~~S~~	~~5~~	~~1~~
Tyson, M.	5-9	162	midfield	L	2	1
Waring	6-0	180	midfield	S	2	1

SQUAD STATISTICS:

NAME AND HOME ADDRESS	HEIGHT	WEIGHT	POSITION	CLASS	YEAR AT ANDOVER	YEAR ON SQUAD
Watson, W.	6-0	165	midfield	S	3	2
Wight, D.	6-2	185	defense	S	5	2
Yost, D.	5-11	170	midfield	S	4	1

MANAGER'S REPORT

NEWSPAPER OR PHILLIPIAN CLIPPING WITH LINE-UP AND WRITE-UP OF GAME AND ALL POSSIBLE PICTURES

SPORT LACROSSE

DATE OF CONTEST: April 19, 1950

OPPONENT: Lowell Textile

RESULT: Andover 22, Lowell Textile 3

WHERE PLAYED: at Andover

TIME PLAYED: 2:30 P. M.

OFFICIALS: Mr. R. Maddux

Mr. H. Easton

LENGTH OF GAME: 2 hours

WEATHER CONDITIONS: nny, dry, windy

SIZE OF ATTENDANCE: about 50

ANY OUTSTANDING INCIDENTS DURING GAME:

Tucker Gordon scored 5 goals in the first period

Bob Sutherland scored 9 goals in the game

LACROSSE
1950

Andover vs. Lowell Textile April 19, 1950

The PHILLIPIAN

Lacrosse Team Overpowers Lowell Textile In 22-3 Rout

A week from last Wednesday the season opened informally with a scrimmage with Tufts varsity. The Andover team showed up as well as could be expected after a week's practice. Bob Sutherland led the team with three goals. Tim Anderson got two from the midfield. Jim Miller, a newcomer, got the first goal of the day also from midfield. Both Dick Gifford and Tuck Gordon got one goal and two assists apiece. After the scrimmage it was evident that the team was potentially powerful.

A spirited team went through a two hour intra-squad scrimmage with high hopes for the season's opening game on Wednesday with Lowell Textile.

In a very sloppy opening game, an unorganized Andover Lacrosse team walloped an inexperienced Lowell Textile squad by a score of 22-3. The midfield proved to be Andover's weakness but stellar soloing on the part of the attack made up for it.

On the attack, Bob Sutherland scored 9 goals, the highest score by any one player in quite a while at Andover. He also got three assists. Tuck Gordon, not able to play half the game due to a knee injury, scored 5 times Co-captain Dick Gifford scored 4 goals and got 6 assists, although he had some hard luck on many shots. Horn scored a pretty goal in the second period. "Monkey" Aiello played his usual steady game while making one assist. Hayne also played well.

The defense looked good, although it did not get much of a work out; Andover was on the attack almost three quarters of the game. Danny Wight, Pat Esmiol, and Dave Linehan should be a very dependable part of the team this year, although they are being pushed hard by Pim Epler and new-comer Howie Payne. The goal was well kept although it did not have much of a work out either. Co-captain Rod Starke, Johnny Ogden, and Bill Van Alstyne all played.

The midfield Wednesday did not work at all, with the exception of the last quarter where one play worked, and Dud Yost scored. Until then however, they had done next to nothing. Tyson and Thornton each got a goal from the midfield. Anderson got three assists feeding the attack and Berkowitz got one. The other member of the first midfield is Jim Miller. In the second midfield were Tyson, Jackson, and Watson. The third midfield was Rider, Waring and Thornton. George Rider just started a week ago and has already come a long way. The fourth midfield was Martin, Yost, and Taylor.

MANAGER'S REPORT

NEWSPAPER OR PHILLIPIAN CLIPPING WITH LINE-UP AND WRITE-UP OF GAME AND ALL POSSIBLE PICTURES

SPORT LACROSSE

DATE OF CONTEST: April 22, 1950

OPPONENT: Boston Lacrosse Club

RESULT: Andover 3 - B.L.C. 18

WHERE PLAYED: Andover

TIME PLAYED: 3:00 P.M.

OFFICIALS: Mr. F. Burleigh

Mr. G. Carrow

LENGTH OF GAME: 2 hours

WEATHER CONDITIONS: cloudy, damp, windy

SIZE OF ATTENDANCE: about 100

ANY OUTSTANDING INCIDENTS DURING GAME:

LACROSSE
1950

Andover vs. B.L.C. April 22, 1950

The PHILLIPIAN

Blue Squad Overwhelmed By Boston Lacrosse Club, 18-3

Andover was overwhelmed last Saturday by an experienced Boston Lacrosse Club team, 18-3. With several All-American players, B.L.C. showed the Andover team some good lacrosse. Among these All-Americans were Binder of Yale, Fish of Princeton, and Bernard of Harvard. The Boston Lacrosse Club is made up of collegiate lacrosse players who are no longer affiliated with college teams but who still want to play.

Except for a few minutes at the beginning of the second half, Andover seemed to lack the necessary drive to win. Goals for the Blue were scored by co-captain Dick Gifford, Tuck Gordon, and Tim Anderson, making the final score 18-3 in favor of B.L.C.

Mr. Conrad J. Sutherland, President of the United States Intercollegiate Lacrosse Association, was on the sidelines.

On the other hand, the Lacrosse team showed up rather poorly this week, although through no fault of the team's effort or fight. The Boston Lacrosse Club, a formidable foe in any league, made short work of a bewildered Blue team. The Blue's adversaries had in their ranks two former All-Americans, one second string All American Goalie, former Yale and Princeton captains, and as smooth and well polished a defense as can be fomnd in any college team.

MANAGER'S REPORT

NEWSPAPER OR PHILLIPIAN CLIPPING WITH LINE-UP AND WRITE-UP OF GAME AND ALL POSSIBLE PICTURES

SPORT LACROSSE I

DATE OF CONTEST: April 29, 1950

OPPONENT: Harvard Frosh

RESULT: ~~Andover 12--Harvard 4~~

WHERE PLAYED: Andover

TIME PLAYED: 2:3o P. M.

OFFICIALS: Mr. G. Carrow

Mr. J. Sullivan

LENGTH OF GAME: 2hours

WEATHER CONDITIONS: rain, cold

SIZE OF ATTENDANCE: about 75

ANY OUTSTANDING INCIDENTS DURING GAME:

MANAGER'S REPORT

NEWSPAPER OR PHILLIPIAN CLIPPING WITH LINE-UP AND WRITE-UP OF GAME AND ALL POSSIBLE PICTURES

SPORT Lacrosse

DATE OF CONTEST: May 3, 1950

OPPONENT: Governor Dummer

RESULT: Andover 14--Gov. Dummer 3

WHERE PLAYED: ~~Governor Dummer~~

TIME PLAYED: 2:30 P.M.

OFFICIALS: Mr. R. H. Groves

LENGTH OF GAME: 2 hours

WEATHER CONDITIONS: sunny, warm

SIZE OF ATTENDANCE: about 100

ANY OUTSTANDING INCIDENTS DURING GAME:

LACROSSE
1950

Andover vs. Gov. Dummer May 3,195

Lacrosse Team Scores Easy 14-3 Win Over Gov. Dummer

Gifford, Anderson High Scorers; Stickmen Prepare For Deerfield

On Wednesday a confident Lacrosse team journeyed to Governor Dummer and proceeded to win an easy victory, 14-3. Dick Gifford was high scorer with 5 goals and 2 assists. Tim Anderson followed with 4 goals and 1 assist. Other goals for Andover were made by Gordon, Aiello, Miller, Haine, and Sutherland, who also got six assists.

In the beginning of the game, Governor Dummer surprised Andover by matching them for the first three goals, making the score 3-3 after eight minutes of play. After this, however, Governor Dummer did not score again. Andover plays began to click, the score mounted to 14.

All during the game the team had in mind to get a good practice in for the important Deerfield game. Deerfield, Mt. Hermon, and Exeter are the only teams which lie between Andover and the New England championship this year. Deerfield has already been beaten twice; once by Yale Frosh and once by Army Plebes. On paper Andover will be going into the game even with Deerfield. They beat Harvard Frosh 16-2; we beat them 12-4. This year's Deerfield game at Deerfield is one which the team has been pointing for since Deerfield's 10-6 victory last year.

PLAYER OF THE WEEK

The choice this week goes to Dick Gifford, who led the lacrosse team in two decisive victories. "Giff" was not only Andover's leading scorer in both the Harvard and Governor Dummer games, but he fed the ball to teammates for eight assists. Gifford is presently leading the team in scoring this season with a total of thirty-nine points in four games.

MANAGER'S REPORT

NEWSPAPER OR PHILLIPIAN CLIPPING WITH LINE-UP AND WRITE-UP OF GAME AND ALL POSSIBLE PICTURES

SPORT LACROSSE

DATE OF CONTEST: May 6, 1950

OPPONENT: DEERFIELD

RESULT: Andover 8---Deerfield 7

WHERE PLAYED: at Deerfield

TIME PLAYED: 2:00 P.M.

OFFICIALS:

LENGTH OF GAME: 2 hours

WEATHER CONDITIONS: sunny, humid

SIZE OF ATTENDANCE: about 150

ANY OUTSTANDING INCIDENTS DURING GAME:

WE WON! WE WON! WE WON!

MANAGER'S REPORT

NEWSPAPER OR PHILLIPIAN CLIPPING WITH LINE-UP AND WRITE-UP OF GAME AND ALL POSSIBLE PICTURES

SPORT LACROSSE

DATE OF CONTEST: May 10, 1950

OPPONENT: U.S. Naval School

RESULT: Andover 7--U.S.Naval 5

WHERE PLAYED: at Andover

TIME PLAYED: 2:30 P.M.

OFFICIALS:

LENGTH OF GAME: 2 hours

WEATHER CONDITIONS:

SIZE OF ATTENDANCE: about 50

ANY OUTSTANDING INCIDENTS DURING GAME:

rough game

MANAGER'S REPORT

NEWSPAPER OR PHILLIPIAN CLIPPING WITH LINE-UP AND WRITE-UP OF GAME AND ALL POSSIBLE PICTURES

SPORT LACROSSE

DATE OF CONTEST: May 13, 1950

OPPONENT: Mount Hermon

RESULT: Andover 13--Mt. Hermon 8

WHERE PLAYED: at Andover

TIME PLAYED: 2:00 P.M.

OFFICIALS:

LENGTH OF GAME: 2 HOURS

WEATHER CONDITIONS: sunny, warm

SIZE OF ATTENDANCE: about 150

ANY OUTSTANDING INCIDENTS DURING GAME:

LACROSSE
1950

Andover vs. U.S.Naval School — May 10,1950
Andover vs. Mount Hermon — May 13,1950

Lacrosse Wins Two; Stops Mt. Herman, Naval School

On Wednesday, May 10, a big, rough, but inexperienced Naval Prep School lacrosse team played Andover. On a wet, slippery field Andover was held down to a 7-5 win. Due to such things as the weather and the size and style of the Naval Prep team, Andover never played their own brand of ball. However, at no time did the Naval squad threaten.

Andover downed Mount Hermon 13-8 on the old campus Saturday afternoon.

Bob Sutherland scored the first goal unassisted. Later Cokm tied the score for Mt. Hermon. Gordon scored asisted by Gifford for Andover. Thirty seconds later Stabler of Mt. Hermon made the score a tie again. In the second period Sutherland scored assisted by Gifford; then Gifford from Sutherland, Gifford unassisted, and Gordon from Sutherland were good for three more. However, due to many Andover penalties, Mount Hermon was able to match Andover's score at the half.

The second half started out close, but before long it was evident that even with a prom, Andover was running harder. By the end of the game they had built up a five point lead.

Attack, Defense Smooth

Andover's attack was working smoothly. Gordon scored 5. Sutherland scored 4 with 5 assists and Gifford scored 3 with 2 assists. The only other score was by Anderson from the midfield.

MANAGER'S REPORT

NEWSPAPER OR PHILLIPIAN CLIPPING WITH LINE-UP AND WRITE-UP OF GAME AND ALL POSSIBLE PICTURES

SPORT LACROSSE

DATE OF CONTEST: May 17,1950

OPPONENT: Middlesex

RESULT: Andover 10--Middlesex 9

WHERE PLAYED: at Andover

TIME PLAYED: 2:30 P.M.

OFFICIALS: Mr. H. Easton

Mr. A. Bagni

LENGTH OF GAME: 2 hours

WEATHER CONDITIONS: warm , dusty

SIZE OF ATTENDANCE: about 50

ANY OUTSTANDING INCIDENTS DURING GAME:

MANAGER'S REPORT

NEWSPAPER OR PHILLIPIAN CLIPPING WITH LINE-UP AND WRITE-UP OF GAME AND ALL POSSIBLE PICTURES

SPORT LACROSSE

DATE OF CONTEST: May 20, 1950

OPPONENT: M.I.T. Frosh

RESULT: Andover 16---M.I.T. 3

WHERE PLAYED: at Andover

TIME PLAYED: 2:30 P.M.

OFFICIALS:

LENGTH OF GAME: 2 hours

WEATHER CONDITIONS: warm, very dusty

SIZE OF ATTENDANCE: about 75

ANY OUTSTANDING INCIDENTS DURING GAME:

MANAGER'S REPORT

NEWSPAPER OR PHILLIPIAN CLIPPING WITH LINE-UP AND WRITE-UP OF GAME AND ALL POSSIBLE PICTURES

SPORT LACROSSE

DATE OF CONTEST: May 24, 1950

OPPONENT: U. of New Hampshire Frosh

RESULT: Andover 8-- U.N.H. 5

WHERE PLAYED: at U.N.H.

TIME PLAYED: 3:00 P.M.

OFFICIALS: Mr. F. Easton

Mr. L. James

LENGTH OF GAME: 2 hours

WEATHER CONDITIONS: sunny, dry

SIZE OF ATTENDANCE: just about 0000000

ANY OUTSTANDING INCIDENTS DURING GAME:

Pat Esmiol who fractured his ankle two weeks ago returned to the lineup and played an excellent game at defense.

LACROSSE
1950

Andover vs. M.I.T.Frosh — May 20,1950
Andover vs. New Hampshire — May 24,1950

8th Straight By Lacrosse

Beat New Hampshire, M.I.T.; J.V. Lose To Red

The Blue Lacrosse squad gained its eighth straight win and an overall record of nine wins and a single loss by downing a stubborn New Hampshire Freshman team, 8-5. The game was marked by sloppy play on both sides.

The Freshmen grabbed a quick lead at the initial faceoff when one of their men carried the ball all the way in to score. Andover came back to match this goal and take a 5-2 half-time lead. However, the freshmen team fought back in the third and fourth quarters to tally three times and bring the score to five all. Quick scores from the field proved the home squad's most potent weapon.

P.A. rallied in the last quarter to tally three times and clinch the game. Top men for the day were Tucker Gordon, who had a pair of goals in addition to a fine all-around game, and Bob Sutherland, and Monk Aiello who also sunk a pair of goals. Co-captain Gifford picked up one as did Phil Waring from midfield, while Rod Starke had some good saves in the nets. The game proved very sloppy as again and again well directed plays went astray with a poor pass or shot. The Blue has a long step to go before reaching the coveted New England championship.

Last Saturday Andover smashed the M.I.T. freshmen by 16-3. The game gave P.A. a chance to perfect plays and strategy in preparation for Dartmouth and Exeter. Scoring was evenly distributed, but the rout proved little as a test of the team's quality.

Exeter Outclasses J.V.'s

Holding off the slaughter for three periods, an undermanned Blue J.V. bowed to Exeter's superior class on Wednesday. The score was five to one at the half, and eight to one at the end of three periods, but as fresh Exeter teams paired in the Blue J.V.'s gave up nine goals in the last quarter to bring the final score to 17 to one. Drake scored and Pratt and Wickersham had two apiece for the home team. Superior stub-handling and well-executed plays proved too much for the Blue, who in the absence of Huber and Anderson could use only two teams compared to constant fresh nes for Exeter. The defeat brought the team's rcord to one win and three losses for the season.

NEWSPAPER OR PHILLIPIAN CLIPPING WITH LINE-UP AND WRITE-UP OF GAME AND ALL POSSIBLE PICTURES

MANAGER'S REPORT

SPORT LACROSSE

DATE OF CONTEST: May. 27. 1950

OPPONENT: Dartmouth Frosh.

RESULT: Andover 11 Dartmouth 7

WHERE PLAYED: Andover

TIME PLAYED: 2:15 P. M.

OFFICIALS: Mr. Anderson,

Mr. Stockwell

LENGTH OF GAME: 2 hours

WEATHER CONDITIONS: sunny, warm, dusty

SIZE OF ATTENDANCE: about 75

ANY OUTSTANDING INCIDENTS DURING GAME:

Sutherland scored six goals

MANAGER'S REPORT

NEWSPAPER OR PHILLIPIAN CLIPPING WITH LINE-UP AND WRITE-UP OF GAME AND ALL POSSIBLE PICTURES

SPORT LACROSSE

DATE OF CONTEST: May 31, 1950

OPPONENT: Exeter

RESULT: Andover 8---Exeter

WHERE PLAYED: Andover

TIME PLAYED: 2:45P.M.

OFFICIALS: Mr. Mortenson

Mr. Bohn

LENGTH OF GAME: 2 hours

WEATHER CONDITIONS: sunny, humid

SIZE OF ATTENDANCE: 500

ANY OUTSTANDING INCIDENTS DURING GAME:

By wining this game, Andover not only won an Andover-Exeter game for the first time since 1945; but also became the New England Prep School Champions.

Rod Sta rke made 22 saves in tne goal and has an excellent chance of becoming first string New England Prep School goalie.

Tucker Gorden laed the attack with three goals.

LACROSSE
1950

ANDOVER vs. EXETER

May 31, 1950

LACROSSE GAME RECORD SHEET

HOME TEAM Andover VISITORS B. L. C.

PLAYED AT Andover DATE 4/22/50 REFEREE P. Burleigh UMPIRE [illegible]

SCORE BY PERIODS	1ST PERIOD	2ND PERIOD	3RD PERIOD	4TH PERIOD	OVERTIME	TOTAL
HOME TEAM	1	1	1	0		3
VISITORS	5	7	3	3		18

HOME TEAM LINE-UP

C	Starke		
F	Esmiol		
C	Wight		
1	Linehan	Payne	
2	Berkowitz	Waring	Ryder
C	Anderson	Watsche	Yost
2	Miller	Tyson	Martin
1	Gifford	Horn	
D	Gordon	Avello	
1	Sutherland		

VISITORS LINE-UP

G	Bernard			
PT	Cooke	Kirkpatrick		
CP	Nelson	Hooper		
1D	Hartline	Martin		
2D	Talierco	Burlow	Smith	Fran
C	Binder	Neal	Hunsaker	
2A	Hunsaker	Burdow	[illegible]	
1A	Estin	Graves		
OH	Thomas	1		
1H	Bragg			

PENALTIES ON HOME TEAM

NAME	OFFENSE	MIN.	PER.	TIME
Wilford	[illegible]	1	1	3:30
Wight	slash	1	1	6:50
Wilford	cross check	1	1	9:15
Payne	slash	1	2	2:40
Miller	pushing	1	3	6:45
Wright	from bench	1	3	12:30

PENALTIES ON VISITORS

NAME	OFFENSE	MIN.	PER.	TIME
Hunsaker	slash	1	1	2:15
Nelson	trip	1	1	5:20
Cooke	trip	1	1	7:10
Burdow	tripping	1	1	9:10
Bragg	trip	1	2	6:20
Nelson	elbowing	1	2	6:40
Kirkpatrick	slash	1	3	6:50
Hanson	slash	1	3	11:30
Hunsaker	push	½	4	13:50

SCORING BY HOME TEAM

NAME	ASSIST	PER.	TIME
Morgan	—	1	5:25
Wilford	Tyson	2	12:50
Anderson	Burdow	3	5:00
Brown	Bragg	4	3:12
	Bragg	4	2:30

SCORING BY VISITORS

NAME	ASSIST	PER.	TIME
Hunsaker	—	1	0:30
Estin	—	1	1:40
Berkowitz	Thomas	1	8:20
Binder	—	1	8:40
Estin	—	1	14:40
Talierco	Thomas	2	2:30
Talierco	Burdow	2	5:50
Bragg	—	2	7:40
Graves	—	2	5:00
Burdow	—	2	7:00
Estin	—	2	8:30
Graves	Estin	2	2:25
Bragg	Estin	3	2:10
Estin	Tal	3	5:10
Thomas	Bragg	3	12:35
Binder	Hunsaker	4	2:15

REFEREE'S SIGNATURE [signature]

Sheet to be furnished referee at end of each lacrosse game. Referee to forward with comments
to ROBERT A. MORTENSON 82 Quincy Street, Medford, Massachusetts.
to the CHIEF REFEREE NEW ENGLAND INTERCOLLEGIATE LACROSSE LEAGUE

LACROSSE GAME RECORD SHEET

HOME TEAM _____ VISITORS _____

PAYED AT _____ DATE _____ REFEREE _____ UMPIRE _____

SCORE BY PERIODS	1ST PERIOD	2ND PERIOD	3RD PERIOD	4TH PERIOD	OVERTIME	TOTAL
HOME TEAM						
VISITORS						

HOME TEAM LINE-UP

G			
PT			
CP			
1D			
2D			
C			
2A			
1A			
OH			
1H			

VISITORS LINE-UP

G			
PT			
CP			
1D			
2D			
C			
2A			
1A			
OH			
1H			

PENALTIES ON HOME TEAM

NAME	OFFENSE	MIN.	PER.	TIME

PENALTIES ON VISITORS

NAME	OFFENSE	MIN.	PER.	TIME

SCORING BY HOME TEAM

NAME	ASSIST	PER.	TIME

SCORING BY VISITORS

NAME	ASSIST	PER.	TIME

REFEREE _____ REFEREE'S SIGNATURE _____

d sheet to be furnished referee at end of each lacrosse game. Referee to forward with comments
BERT A. MORTENSON 82 Quincy Street, Medford, Massachusetts.
TRICT CHIEF REFEREE NEW ENGLAND INTERCOLLEGIATE LACROSSE LEAGUE

LACROSSE GAME RECORD SHEET

HOME TEAM Andover VISITORS Gov. Dummer

PLAYED AT Gov. Dummer DATE 5/3/50 REFEREE R. H. Groves UMPIRE

SCORE BY PERIODS		1ST PERIOD	2ND PERIOD	3RD PERIOD	4TH PERIOD	OVERTIME	TOTAL
	HOME TEAM	4	3	3	4		14
	VISITORS	3	0	0	0		3

HOME TEAM LINE-UP

G	Starke	Ogden	
P	Esmiel	Yost	
C	Linehan		
1M	Epler	Payne	
2A	Waring	10 Rider	23 Jackson
2D	Anderson	22 Miller	15 Berkowitz
1D	Tyson	8 Watson	19 Martin
2D	Gordon	9 Horn	
1H	Gifford	20 Hayne	
1A	Sutherland	16 Aiello	

VISITORS LINE-UP

G	25 Owens		
PT	24 Stanyan	Smyth	
CP	7 Stackwell		
1D	13 Muddle		
2D	15 Tullock	Wood	Fletcher
C	23 Robertson	18 Blodgett	
2A	1 Urnes	Laventis	
1A	4 Bowen		
OH	2 Bill	1 Towner	
1H	3 Campion	22 McGregger	Barnes

PENALTIES ON HOME TEAM

NAME	OFFENSE	MIN.	PER.	TIME
Waring	tripping	1	1	3:50
Aiello	slash	1	1	13:35
Gordon	tripping	1	2	1:48
Linehan	behind	1	2	8:47
Miller	behind	1	2	13:14
Gifford	slash	1	3	3:46
Gordon	off-side	½	3	4:00
Berkowitz	on head	1	3	8:23
Anderson	slash	1	4	3:00
"	pushing	1	4	6:42

PENALTIES ON VISITORS

NAME	OFFENSE	MIN.	PER.	TIME
Tullock	rear	1	1	:04
Urnes	tripping	1	2	4:30
Laventis	rear	1	3	4:[illegible]
Laventis	slash	1	3	14:59
Urnes	slash	1	3	2:02
Wood	slash	1	3	6:25
Blodgett	behind	1	3	2:37
Campion	play without stick	1	3	11:00
Blodgett	slash	1	3	12:42
Towner	tripping	1	4	8:11
Stackwell	slash	1	4	10:35
Bowen	tripping	1	4	13:15
Barnes	off-sides	½	4	14:01

SCORING BY HOME TEAM

NAME	ASSIST	PER.	TIME
Gifford	Sutherland	1	:52
Anderson	Gifford	1	3:36
Gifford	—	1	4:30
Hayne	—	1	12:10
Gifford	Sutherland	2	2:20
Gifford	Anderson	2	6:19
Miller	Aiello	2	12:00
Anderson	Sutherland	3	:55
Anderson	Sutherland	3	3:10
Aiello	—	3	13:32
Gifford	Sutherland	4	9:[illegible]
Gordon	Sutherland	4	10:30
Sutherland	Waring	4	10:43
Anderson	Gifford	4	12:19

SCORING BY VISITORS

NAME	ASSIST	PER.	TIME
Robertson	Bowen	1	4:00
Bowen	—	1	5:26
Bowen	—	1	7:07

MANAGER'S SIGNATURE Allen Botto REFEREE'S SIGNATURE R. H. Groves

A complete record sheet to be furnished referee at end of each lacrosse game. Referee to forward with comments on reverse side to ROBERT A. MORTENSON 82 Quincy Street, Medford, Massachusetts.

ASSISTANT DISTRICT CHIEF REFEREE NEW ENGLAND INTERCOLLEGIATE LACROSSE LEAGUE

LACROSSE GAME RECORD SHEET

HOME TEAM Andover VISITORS Deerfield

PLAYED AT Deerfield DATE 5/6/50 REFEREE F.S. Forbes UMPIRE H. Lyon

SCORE BY PERIODS		1ST PERIOD	2ND PERIOD	3RD PERIOD	4TH PERIOD	OVERTIME	TOTAL
	HOME TEAM	2	2	2	2		8
	VISITORS	2	2	2	1		7

HOME TEAM LINE-UP

	Starke		
7	Esmiol	6 Epler	
	Wright		
	Waring	9 Watson	12 Feather
	Anderson	10 Baker	11 Lewis
A	Fowler	13 Berkowitz	14 Martin
A	3 Gifford		
H	Gordon		
H	Sutherland	15 Wells	

VISITORS LINE-UP

G	Chatfield		
PT	Ensley	Gee	
CP	Spivey		
1D	Brewer		
2D	Vining	Shelby	Crowley
C	Cooke	Tiemer	Lewis
2A	Smith	Bruce	Jones
1A	Cates		
OH	Tiemer		
1H	Lent	Campbell	

PENALTIES ON HOME TEAM

NAME	OFFENSE	MIN.	PER.	TIME
Esmiol	cross check	1	1	8'57
Anderson	no sticks	1	2	2:37
Wright	interference	1	2	2:32
Berkowitz	cross check	1	2	10:20
Anderson	cross check	1	2	13:09
Sutherland	slash	1	4	6:16

PENALTIES ON VISITORS

NAME	OFFENSE	MIN.	PER.	TIME
Lent	slash	1	2	4:10
Vining	slash	1	4	1:10
Tiemer	slash	1	4	5:45
Hayden	slash	1	4	6:11

SCORING BY HOME TEAM

NAME	ASSIST	PER.	TIME
Sutherland	Gifford	1	2:27
Gifford	—	1	5:49
Gordon	Gifford	2	4:10
Sutherland	—	2	14:09
Sutherland	Gordon	3	4:45
Gordon	Waring	3	13:40
Gordon	Gifford	4	0:25
Anderson	Sutherland	4	6:08

SCORING BY VISITORS

NAME	ASSIST	PER.	TIME
Tiemer	Lewis	1	4:26
Lewis	Cates	1	5:55
Lewis	Cates	2	5:41
Lent	Tiemer	2	10:25
Tiemer	Cates	3	4:[illegible]
Cates	Lent	3	5:55
Tiemer	—	4	9:34

MANAGER'S SIGNATURE [signature] REFEREE'S SIGNATURE [signature]

A complete record sheet to be furnished referee at end of each lacrosse game. Referee to forward with comments on reverse side to ROBERT A. MORTENSON 82 Quincy Street, Medford, Massachusetts.

ASSISTANT DISTRICT CHIEF REFEREE NEW ENGLAND INTERCOLLEGIATE LACROSSE LEAGUE

LACROSSE GAME RECORD SHEET

HOME TEAM Andover VISITORS U.S. Naval School

PLAYED AT Andover DATE 5/10/50 REFEREE R.H. Maddaux UMPIRE G. Carrow

SCORE BY PERIODS		1ST PERIOD	2ND PERIOD	3RD PERIOD	4TH PERIOD	OVERTIME	TOTAL
	HOME TEAM	2	3	1			
	VISITORS	1	2	2			

HOME TEAM LINE-UP

G	Starke (2)		
PT	Epler (26)	Payne	
CP	Wight (18)		
1D	Lineham (14)		
2D	Waring (12)	Berkowitz (15)	
C	Anderson (29)	Watson (8)	
2A	Miller (22)	Kohler (2)	Martin (1)
1A	Gifford (5)		
OH	Gordon (7)		
1H	Sutherland (4)		

VISITORS LINE-UP

G	Bigar (29)		
PT	Derrico (21)	McGrath (52)	
CP	Storck (51)		
1D	Moon (34)		
2D	Hunter (46)		
C	Fulton (44)		
2A	Reese (49)	Parlious (42)	
1A	Brown (18)		
OH	Townsend (42)		
1H	O'Malia (2)		

PENALTIES ON HOME TEAM

NAME	OFFENSE	MIN.	PER.	TIME
Waring	from rear	1	1	1:00
Watson	slash	1	1	4:00
Miller	roughness	1	2	:35
Lineham	slash	1	2	4:45
Wight	interference	1	2	5:25
Gordon	"	1	2	8:00
Wight	slash	1	2	11:15
Martin	from rear	1	3	11:50
Gordon	" "	1	4	2:05
Watson	stick interference		4	3:40
Gordon	trip	1	4	5:20
Hunter	rear	1	4	[illegible]
Reese	from rear	1	4	4:50
Hunter	stick interference	1	4	4:30
Parlious	stick interference		4	2:40
Reese	from rear	1	4	2:40

PENALTIES ON VISITORS

NAME	OFFENSE	MIN.	PER.	TIME
Reese	[illegible]	1	1	2:00
Storck	trip	1		5:00
Fulton	holding	1		10:40
Storck	slash	1	2	:25
Parlious	roughness	1	2	:35
Hunter	no stick	1	2	5:25
Reese	trip	1	2	6:15
Parlious	slash	1	2	9:00
Fulton	interference	2	2	10:00
Parlious	slash	1	2	10:05
O'Malia	slash	1	2	:30
Fulton	holding	1	3	5:20
O'Malia	[illegible]	1	3	4:[illegible]
Townsend	from rear	1	3	10:00
"	slash	1	3	11:25
Storck	slash	1	4	1:15

SCORING BY HOME TEAM

NAME	ASSIST	PER.	TIME
Gordon	Gifford	1	3:20
Gifford	Sutherland	1	5:25
Sutherland	Anderson	2	[illegible]
Berkowitz	Sutherland	2	7:15
Gordon	—	2	10:20
Kohler	—	2	10:10
Gordon	Sutherland	4	11:25

SCORING BY VISITORS

NAME	ASSIST	PER.	TIME
Hunter	—	1	1:50
Hunter	—	2	4:45
Hunter	Fulton	2	8:20
Hunter	Fulton	2	5:10
Fulton	Hunter	2	7:20

MANAGER'S SIGNATURE [illegible] REFEREE'S SIGNATURE

A complete record sheet to be furnished referee at end of each lacrosse game. Referee to forward with comments on reverse side to ROBERT A. MORTENSON 82 Quincy Street, Medford, Massachusetts.

ASSISTANT DISTRICT CHIEF REFEREE NEW ENGLAND INTERCOLLEGIATE LACROSSE LEAGUE

LACROSSE GAME RECORD SHEET

OME TEAM Andover VISITORS Mt. Herman

AYED AT Andover DATE 5/13/50 REFEREE Cochrar UMPIRE James

SCORE BY PERIODS		1ST PERIOD	2ND PERIOD	3RD PERIOD	4TH PERIOD	OVERTIME	TOTAL
	HOME TEAM	3	3	4	3		13
	VISITORS	2	4	2	0		8

HOME TEAM LINE-UP

Starke (2)		
Linehan (14)	Yost (25)	
Wight (18)		
Epler (26)	Payne (21)	
Waring (12)	Berkowitz (15)	
Anderson (20)	Watson (8)	Martin (19)
Kohler (22)	Jackson (27)	Rider (10)
Gifford (5)	Hayne (20)	
Gordon (7)	Aiello (16)	
Sutherland (4)	Horn (3)	

VISITORS LINE-UP

G	Boyce (95)		
PT	Whitney	Tidus (8)	
CP	Fenner (102)		
1D	Aliber (35)		
2D	Gilder (52)	Sullivan (10)	Newmarker
C	Cohm (55)	Siegrist (23)	Leidholdt
2A	Higgins (2)	Rohl (84)	Merwin
1A	Stabler (32)		
OH	Craig (6)		
1H	Carlough (97)	Es Terer	

PENALTIES ON HOME TEAM

NAME	OFFENSE	MIN.	PER.	TIME
Waring	slash	1	1	1:10
Linehan	"	1	1	5:00
Anderson	"	1	1	2:45
"	walk-after-whistle	½	1	12:30
"	slash	1	2	1:45
"	push	1	3	2:30
Berkowitz	slash	2	3	4:45
Anderson	rear	1	3	9:40
Gifford	holding	2	4	5:40
Jackson	walk-after-whistle	1	4	9:30

PENALTIES ON VISITORS

NAME	OFFENSE	MIN.	PER.	TIME
Cohm	Push	1	1	3:50
Aliber	slash	1	1	10:10
Stabler	"	1	1	11:30
Higgins	"	1	1	14:30
Tidus	Trip	1	2	13:45
Whitney	head hit	1	3	12:30

SCORING BY HOME TEAM

NAME	ASSIST	PER.	TIME
Sutherland	—	1	4:25
Gordon	Gifford	1	12:00
Sutherland	Gifford	1	13:30
Gifford	Sutherland	2	:30
Gifford	—	2	8:00
Gordon	Sutherland	2	8:40
Gordon	Sutherland	3	1:00
Sutherland	—	3	1:45
Sutherland	—	3	12:50
Gifford	Sutherland	3	14:20
Gordon	Sutherland	4	:50
Gordon	—	4	2:50
Anderson	—	4	11:50

SCORING BY VISITORS

NAME	ASSIST	PER.	TIME
✓ Cohm	—	1	8:30
✓ Stabler	—	1	12:31
Carlough	—	2	2:35
Stabler	Carlough	2	10:25
Carlough	Cohm	2	11:50
Stabler	Higgins	2	13:00
Craig	Aliber	3	3:10
Cohm	Craig	3	9:50

MANAGER'S SIGNATURE [signature] REFEREE'S SIGNATURE

A complete record sheet to be furnished referee at end of each lacrosse game. Referee to forward with comments on reverse side to ROBERT A. MORTENSON 82 Quincy Street, Medford, Massachusetts.

ASSISTANT DISTRICT CHIEF REFEREE NEW ENGLAND INTERCOLLEGIATE LACROSSE LEAGUE

LACROSSE GAME RECORD SHEET

HOME TEAM Andover VISITORS Middlesex

PLAYED AT Home DATE May 17 REFEREE H. Easton UMPIRE A. Bagni

SCORE BY PERIODS		1ST PERIOD	2ND PERIOD	3RD PERIOD	4TH PERIOD	OVERTIME	TOTAL
	HOME TEAM	3	2	2	3		10
	VISITORS	3	2	1	3		9

HOME TEAM LINE-UP

	STARKE (2)	
	LINEHAN (14)	
	WIGHT (18)	
	EPLER (26)	
	KOWITZ (15)	WATSON (8)
	ANDERSON (29)	KOHLER (22)
	WARING (12)	MILLER (22)
	GORDON (1)	
	GIFFORD (5)	
	SUTHERLAND (4)	Aiello (16)

		Tyson
		Martin
		Jackson

VISITORS LINE-UP

G	FARNSWORTH (11)	
PT	LITCHFIELD (1)	
CP	GREEN (12)	
1D	FORDYCE (3)	
2D	HIBBARD (18)	LATTA 19
C	HORWEEN (15)	SUMMERSBY (10)
2A	OSTHEIMER (4)	HOPKINS (5)
1A	TAYLOR (1)	
OH	SHRIVER (3)	
1H	HOFFMANN (27)	Bose (2)

PENALTIES ON HOME TEAM

NAME	OFFENSE	MIN.	PER.	TIME
Gifford	slash	1	1	8:15
Sutherland	trip	1	1	12:50
Gifford	from behind	1	2	1:10
Gifford	slash	1	2	8:30
Anderson	"	1	3	3:00
Kohler	from rear	1	3	4:52
Epler	slash	1	4	8:00
Kohler	slash	1	4	13:40

PENALTIES ON VISITORS

NAME	OFFENSE	MIN.	PER.	TIME
Hibbard	holding	1	1	3:15
Ostheimer	slash	1	1	11:50
Ostheimer	from rear	1	2	14:00
Taylor	holding	1	3	1:50
Summersby	holding	1	3	9:40
Litchfield	slash	1	3	13:15
Fordyce	on head	1	4	11:10
Horween	from rear	1	4	12:30
Ostheimer	" "	1	4	14:35

SCORING BY HOME TEAM

NAME	ASSIST	PER.	TIME
Gordon	—	1	2:00
Sutherland	—	1	3:25
Gifford	—	1	9:20
Horeleen	Gifford	2	2:50
Sutherland	Gifford	2	3:10
Anderson	Gifford	3	1:25
Gordon	Gifford	3	13:15
Anderson	Gifford	4	4:35
Sutherland	—	4	11:50
Gifford	Sutherland	4	14:45

SCORING BY VISITORS

NAME	ASSIST	PER.	TIME
Ostheimer	Shiver	1	11:30
Taylor	Bose	1	13:15
Taylor	Shiver	1	14:10
Shiver	—	2	1:50
Bose	Horween	2	12:40
Ostheimer	Taylor	3	4:50
Horween	—	3	4:00
Ostheimer	Shiver	4	12:30
Shiver	Taylor	4	14:20

MANAGER'S SIGNATURE _____ REFEREE'S SIGNATURE _____

A complete record sheet to be furnished referee at end of each lacrosse game. Referee to forward with comments on reverse side to ROBERT A. MORTENSON 82 Quincy Street, Medford, Massachusetts.
ASSISTANT DISTRICT CHIEF REFEREE NEW ENGLAND INTERCOLLEGIATE LACROSSE LEAGUE

LACROSSE SCORE SHEET

Played at Andover　　Date 5/20/50
Referee [illegible]　　Judge [illegible]
Home Team Andover　　Visitors MIT

Pos.	Home Team			Pos.	Visitors		
G	[illegible]	[illegible]		G	[illegible]		
Pt	[illegible]	[illegible]		Pt	[illegible]		
Cp	[illegible]			Cp	[illegible]		
1d	[illegible]	[illegible]		1d	[illegible]		
2d	[illegible]	[illegible]	[illegible]	2d	[illegible]	[illegible]	[illegible]
C	[illegible]	Watson	[illegible]	C	[illegible]	[illegible]	
2a	[illegible]	[illegible]	Warner	2a	[illegible]	[illegible]	
1a	[illegible]	[illegible]		1a	[illegible]	[illegible]	
OH	[illegible]	[illegible]		OH	[illegible]		
IH	[illegible]	[illegible]		IH	[illegible]		

Box Score		1st Per.	2nd Per.	3rd Per.	4th Per.	Final
	Home Team	[illegible]	[illegible]	[illegible]	[illegible]	16
	Visitors	[illegible]	[illegible]	1	1	3

Penalties on Home Team

Name	Offense	Minutes	
[illegible]	[illegible]	[illegible]	[illegible]
[illegible]	[illegible]	1	[illegible]
[illegible]			[illegible]
[illegible]	"	1	2:05
[illegible]	[illegible]	[illegible]	2:20
[illegible]	slash	1	[illegible]
[illegible]	"	1	[illegible]
[illegible]	[illegible]	1	8:50
[illegible]	[illegible]	1	3:15
[illegible]	"	1	4:20
[illegible]	[illegible]	1	[illegible]

Penalties on Visitors

Name	Offense	Minutes	
[illegible]	[illegible]	1	2:15
Whitcomb	slash	1	2:50
[illegible]	"	1	[illegible]
[illegible]	"	1	11:50
[illegible]	[illegible]	1	11:25
[illegible]	[illegible]	1	1:45
[illegible]	[illegible]	1	[illegible]
[illegible]	[illegible]	1	[illegible]
[illegible]	"	1	13:15
[illegible]	trip	1	14:10
[illegible]	[illegible]	1	1:50
[illegible]	[illegible]	1	1:40
Whitcomb	[illegible]	1	:50

Scoring By

Name	Time	Period	Assist
[illegible]	[illegible]	1	[illegible]
[illegible]	8:20	1	[illegible]
[illegible]	[illegible]	1	[illegible]
[illegible]	[illegible]	1	[illegible]
[illegible]	[illegible]	2	[illegible]
[illegible]	[illegible]	2	[illegible]
[illegible]	1:30	2	[illegible]
"	[illegible]	2	[illegible]
"	9:35	3	[illegible]
[illegible]	3:40	3	[illegible]
[illegible]	[illegible]	3	[illegible]
[illegible]	[illegible]	3	[illegible]
[illegible]	9:30	4	[illegible]

Name	Time	Period	Assist
[illegible]	[illegible]	1	
[illegible]	8:55	3	
"	6:45	4	
[illegible]	9:50	4	[illegible]
[illegible]	9:30	4	
[illegible]	[illegible]	4	[illegible]

A completed score sheet to be given to referee promptly at end of game.

NEW ENGLAND INTERCOLLEGIATE LACROSSE LEAGUE

Manager ______________________

Referee ______________________

Charles E. Marsters, Dist. Chief Ref.
345 Commonwealth Avenue
Boston, Massachusetts COM 1033

LACROSSE SCORE SHEET

Played at New Hampshire — Date 5/24/50
Referee Easton — Judge Tamas
Home Team Andover — Visitors New Hampshire

G	Stanbee (2)			G	Hamblen (2)	Crowley	
Pt	Wight (11)			Pt	Bartlett (6)	Sager	
Cp	Lunaburg (7)			Cp	Cromwell (4)	Lunt	
ld	Yost (3)	Esmiol		ld	Dorrance (5)	Hackett	
2d	Berkowitz (8)	Miller (13)	Martin (10)	2d	Hunt (9)	Merrill	
C	Amerena (1)	Watson (10)	Jackson (9)	C	Davis (6)	Fuller (1)	Sager
2a	Warner (12)	Rider (14)	Fabian (22)	2a	Moulton (12)	Lyman	
1d	Sutherland (6)		Tyson (11)	1a	Tate (13)		
OH	Gordon (5)			OH	Merrill (8)	Fuller	
IH	Sutherland (4)	Aiello (15)		IH	Simpson (7)		

Box Score		1st Per.	2nd Per.	3rd Per.	4th Per.	Final
	Home Team	3	4	0	3	8
	Visitors	2	0	3	0	5

Penalties on Home Team

Name	Offense	Minutes
Merrill	Push	1 - 3:55 (1)
Wight	slash	1 - 4:20 (1)
Martin	rear	1 - 8:55 (1)
Wight	head	1 - 14:17 (1)
Sutherland	holding	1 - 14:40 (1)
Rider	crosscheck	1 - 11:20 (1)
Merrill	push	1 - 9:20 (5)
Anderson	Trip	1 - 14:40 (2)
"	slash	1 - 1:50 (3)
Lunaburg	trip	1 - 2:40 (4)
Sutherland	holding	1 - 10:05 (5)
Watson	off sides	½ 10:02 (3)
Miller	slash	1 - 14:02 (2)

Penalties on Visitors

Name	Offense	Minutes
Orrans	offside	1 - 2:05 (1)
Moulton	rear	1 - 10:53 (4)
Bartlett	head	1 - 9:40 (1)
Hackett	[illegible]	1 - 12
Cromwell	push	1 - 3:40 (6)
Cromwell	tripped	1 - 8:30 (2)
Bartlett	trip	1 - 5:02 (6)
Sager	hold	1 - 30 (5)
Hunt	hold	1 - 4 - 20
Orrans	slash	1 - 0 (6)
Fuller	[illegible]	1 - 11 - 0 (3)
Crowley	slash	1 - 5 (4)

Scoring By

Name	Time	Period	Assist
Gordon	2:10	1	Unas
Gordon	12:45	1	
Sutherland	2:55	2	
Aiello	8:20	2	Berkowitz
Merrill	9:14	2	Aiello
Warner	14:02	2	Aiello
Aiello	4:55	4	Merrill
Gordon	9:02	4	Sutherland

Name	Time	Period	Assist
Aiello		1	
Stanbee	4:12	1	
Simpson	1:20	2	
Stanbee	2:15	2	Unas
Hamblen	11:-	3	-

A completed score sheet to be given to referee promptly at end of game.

NEW ENGLAND INTERCOLLEGIATE LACROSSE LEAGUE

Manager Glen Bodie

Referee Howard Tendler

Charles E. Marsters, Dist. Chief Ref.
345 Commonwealth Avenue
Boston, Massachusetts COM 1033

LACROSSE SCORE SHEET

Played at Andover
Referee Anderson
Home Team Andover

Date [illegible]
Judge [illegible]
Visitors [illegible]

[illegible], warm
[illegible]
[illegible]15 PM

G	Starke (2)			G	Leonard	[illegible]	
Pt	[illegible] (20)	Yost		Pt	Fauver (8)	[illegible]	
Cp	[illegible]			Cp	[illegible]	[illegible]	
1d	[illegible] (14)			1d	[illegible]		
2d	Birkowitz (15)	Kohler (27)	Rider (10)	2d	[illegible] (14)	[illegible]	[illegible]
C	[illegible] (19)	[illegible] (8)	Jackson (3)	C	[illegible] (8)	[illegible]	[illegible]
2a	Warring (12)	[illegible] (22)	Tuson (1)	2a	[illegible]	[illegible]	[illegible]
1a	Gifford (5)	Quello (16)	Martin (9)	1a	[illegible] (23)		
OH	[illegible] (7)	Hayne		OH	[illegible]	[illegible]	
IH	Sutherland (4)			IH	Dixon		

Box Score		1st Per.	2nd Per.	3rd Per.	4th Per.	Final
	Home Team	2	1	2	0	11
	Visitors	1	2	2	2	7

Penalties on Home Team

Name	Offense	Minutes
Gifford	slash	1 - 2:00 (1)
"	rear	1 - [illegible] (1)
Miller	slash	1 - [illegible] (1)
Sutherland	slash	2 - 13:30 (1)
Gifford	slash	1 - 14:40 (1)
[illegible]	[illegible]	1 - [illegible] (2)
[illegible]	[illegible]	1 - [illegible] (2)
Rider	rear	1 - 8:30 (1)
Wright	slash	1 - 13:50 (3)
Warring	on head	1 - 9:00 (3)
Sutherland	slash	1 - 14:00 (3)
Rider	slash	1 - 1:35 (1)

Penalties on Visitors

Name	Offense	Minutes
Jacob	slash	1 - [illegible] (1)
[illegible]	slash	1 - [illegible] (1)
[illegible]	[illegible]	1 - [illegible] (1)
Chamberlin	trip	1 - [illegible] (1)
[illegible]	[illegible]	1 - [illegible] (1)
Home	[illegible]	1 - [illegible] (2)
[illegible]	[illegible]	1 - [illegible] (2)
Fauver	rear	1 - [illegible] (2)
[illegible]	rear	1 - [illegible] (2)
Sanderson	slash	1 - [illegible] (3)
Bloomer	slash	1 - [illegible] (4)
Westberg	slash	1 - [illegible] (4)

Scoring By

Name	Time	Period	Assist	Name	Time	Period	Assist
Sutherland	4:50	1	—	Dixon	:20	1	[illegible]
"	8:20	1	—	Jacob	12:00	2	[illegible]
Gifford	2:20	2	—	Jacob	13:00	2	[illegible]
Gordon	6:00	3	Miller	Chamberlin	4:10	3	—
Gifford	8:30	3	—	Jacob	4:45	3	—
Gordon	2:15	4	—	Tritten	13:45	4	Dixon
Sutherland	4:25	4	Gordon	Jacob	14:50	4	—
"	6:05	4	—				
"	2:15	4	—				
Warring	11:15	4	Anderson				
Sutherland	12:35	4	Hayne				

A completed score sheet to be given to referee promptly at end of game.

NEW ENGLAND INTERCOLLEGIATE LACROSSE LEAGUE

Manager _____

Referee _____

Charles E. Marsters, Dist. Chief Ref.
345 Commonwealth Avenue
Boston, Massachusetts COM 1033

[illegible]ckson	trip	1 - 2:20 (4)	Home	behind	1 - [illegible] (4)
[illegible]uol	slash	1 - 3:10 (4)	[illegible]	slash	1 - [illegible] (4)
[illegible]on	slash	1 - 9:00 (4)	Home	slash	1 - [illegible] (4)
[illegible]ford	slash	1 - 11:20 (4)	Mendes	slash	1 - 12:30 (4)

LACROSSE SCORE SHEET

Played at Andover — Date 5/31/50
Referee Mortenson — Judge Bolen
Home Team Andover — Visitors Exeter

	Home Team		Visitors	
G	(2) Clarke (1)		G	Davidson
Pt	(3) Conrad		Pt	Bonardelli
Cp	(5) Wahl		Cp	Berge
1d	(6) Lowe		1d	
2d	(23) Miller	Ridler-Tyson	2d	(33)
C	(8) Watson	Jackson	C	
2a	(9) Kohler	Martin	2a	(44)
1a	(10)		1a	(45) Brown
OH	(12)		OH	(37) Duane (6)
IH	(13) Avello (14)		IH	(32) Lindsay (29)

Box Score	1st Per.	2nd Per.	3rd Per.	4th Per.	Final
Home Team	1	4	1	2	8
Visitors	2	1	2	0	5

Penalties on Home Team

Name	Offense	Minutes
Gordon	trip	(1) 3:50 - 1
"	"	(1) 10:20 - 1
Tinlan	Trip	(2) 14:40 - 1
Berkowitz	behind	(2) 4:25 - 2
Wright	"	(1) 9:00 - 2
Wright	Trip	(2) 9:45 - 2
Sutherland	behind	(2) 5:10 - 3
Wright	slash	(1) 10:20 - 3
Anderson	behind	(1) 14:50 - 3

Penalties on Visitors

Name	Offense	Minutes
Jones	trip	(1) 11:12 - 1
Maddew	"	(1) 9:55 - 2
Tara	"	(2) 11:20 - 2
Feldtmeier	slash	(1) 5:15 - 4
Tara	holding	(2) 11:50 - 4

Scoring By

Name	Time	Period	Assist
Gordon	12:05	1	Sutherland
Watson	2:12	2	Gifford
Gordon	2:45	2	
Gifford	11:12	2	Gordon
Anderson	12:17	2	Gifford
Sutherland	2:20	3	
Gordon	2:22	4	Sutherland
Waring	12:00	4	"

Name	Time	Period	Assist
Goodwin	3:15	1	Woodbridge
Trowbridge	10:40	1	"
Corcoran	9:07	3	—
"	10:50	3	—
Lindsay	13:50	3	Feldtmeier

A completed score sheet to be given to referee promptly at end of game.

NEW ENGLAND INTERCOLLEGIATE LACROSSE LEAGUE

Manager _____

Referee _____

Charles E. Marsters, Dist. Chief Ref.
345 Commonwealth Avenue
Boston, Massachusetts COM 1033

LACROSSE GAME RECORD SHEET

ME TEAM Andover VISITORS Lowell Textile

YED AT Andover DATE 4/19/50 REFEREE R. Maddux UMPIRE H. Easton

SCORE BY PERIODS		1ST PERIOD	2ND PERIOD	3RD PERIOD	4TH PERIOD	OVERTIME	TOTAL
	HOME TEAM	7	7	6	2		22
	VISITORS	1	1	0	1		3

HOME TEAM LINE-UP

Starke (2)	Ogden	Van Alstyne
Esmiol (30)	Epler	
Wight (18)		
Linehan (14)	Payne	
[illegible] (15)	Tyson	Rider - Martin
Anderson (23)	Jackson	Waring - Yost
Miller (22)	Watson	Thorton Taylor
Gifford (5)	Hayne	
Gordon (7)	Aiello	
Sutherland (4)	Horn	

VISITORS LINE-UP

G	Montgomery		
PT	Bussiere		
CP	Milgram		
1D	Weiner		
2D	Szepanic	Shaff	Schrager
C	Scott	Tewksbury	
2A	Pollawski	Malkahi	
1A	Arsham		
OH	Sahlaugenhaufer		
1H	Merrill	Bethel	

PENALTIES ON HOME TEAM

NAME	OFFENSE	MIN.	PER.	TIME
yson	interference	1	1	5:00
[illegible]	from rear	1	2	7:30
[illegible]	slashing	1	2	12 –
[illegible]	rear	1	3	0:15
[illegible]	"	1	3	1:15
[illegible]	slash	1	3	1:20
Gifford	slash	1	3	6 –
[illegible]	cross check	1	2	11:20
[illegible]	off sides	1/2	2	11:30
[illegible]	tripping	1	2	14:55
[illegible]	slash	1	3	3 –
[illegible]	slash	1	3	3:35
[illegible]	"	1	4	10 –
rsham	"	1	4	11.30
miol	rear	1	3	9 –
[illegible]	off sides	1/2	3	9:50
[illegible]	[illegible]	1	4	0:23
[illegible]	[illegible]	1	4	5 –
[illegible]	[illegible]	1	4	11 –
[illegible]	rear	1	4	11:40
[illegible]	[illegible]	1	4	13:40

PENALTIES ON VISITORS

NAME	OFFENSE	MIN.	PER.	TIME
Sahlaugenhaufer	interference	1	1	4:15
"	"	1	1	5:40
Pollawski	off sides	1/2	1	6:50
Szepanic	from rear			10:00
Bussiere	from rear	1	1	11:10
Sahlaugenhaufer	off sides			11:30
Weiner	from rear	1	1	14:10
Arsham	Tripping	1	2	0.50
Merrill	slashing	1	2	1:10
Schrager	off sides	1/2	2	1:20
Pollawski	unnec roughness	2	2	3:15
Weiner	from rear	1	2	4:00
Arsham	from rear	1	2	5:30
Bussiere	from rear	1	2	6:10
Pollawski		1	2	8:20
Milgram	slashing	1	2	9 –

SCORING BY HOME TEAM

NAME	ASSIST	PER.	TIME
ordon	Anderson	1	1:05
ordon	—	1	1:17
ordon	Anderson	1	2:32
therland	—	1	4:00
ordon		1	4:50
yson	Gifford	1	8:00
ordon	Aiello	1	14:50
erland	—	2	4:10
fford	Sutherland	2	6:10
fford	Sutherland	2	8:45
orton	Sutherland	2	[illegible]
orn	Gifford	2	11:10
utherland	—	2	13:20
utherland	—	2	13:30
[illegible]	Gifford	3	[illegible]
utherland	Aiello	3	2:05

SCORING BY VISITORS

NAME	ASSIST	PER.	TIME
Arsham	—	1	10:24
Shaff	Malkahi	2	[illegible]
Arsham	Merril	4	13.20
A			
Sutherland	Gifford	3	1 –
Gifford	Anderson	3	4:35
Sutherland	—	3	13:40
Yost	Gifford	3	14:55
Gifford	Bellowth	4	2:15
Sutherland	Gifford	4	10:25

ANGER'S SIGNATURE Don Bott REFEREE'S SIGNATURE

A complete record sheet to be furnished referee at end of each lacrosse game. Referee to forward with comments o reverse side to ROBERT A. MORTENSON 82 Quincy Street, Medford, Massachusetts.

ASSISTANT DISTRICT CHIEF REFEREE NEW ENGLAND INTERCOLLEGIATE LACROSSE LEAGUE

SPORT: Spring Track

YEAR: 1950

CAPTAIN: NAME Rod Meyer
HOME
ADDRESS 9 Cole Court, Peoira, Ill.

MANAGER: NAME ~~Dud Shepard~~ John Almquist
HOME
ADDRESS ~~256 Highland St., West Newton.~~ Kennett Square, Penna.

COACH: NAME Mr. S. Sorota

ASST.
COACHES: NAME Mr. G Bensley
Mr. P. hallowell
~~Mr. W. Harding~~

TEAM SCHEDULE:

April 15	Harvard-B.C.
April 22	Tufts
~~May~~ 6 29	Northeastern
May 6	Boston U.
May 13	Dartmouth
May 20	N.E.P.S.T.A.
May 27	Exeter

NEWSPAPER OR PHILLIPIAN CLIPPING WITH LINE-UP AND WRITE-UP OF GAME AND ALL POSSIBLE PICTURES

MANAGER'S REPORT

SPORT Spring Track

DATE OF CONTEST: April 15, 1950

OPPONENT: Harvard & B.C. Freshmen

RESULT: Harvard-68, Andover-65, B.C.-21.

WHERE PLAYED: Harvard

TIME PLAYED: 2:30

OFFICIALS: Harvard judges and timers

LENGTH OF GAME: Two and a quarter hours

WEATHER CONDITIONS: Rainy, raw, violent winds.

SIZE OF ATTENDANCE: 200

ANY OUTSTANDING INCIDENTS DURING GAME:

This marks the teams only defeat this spring.

MANAGER'S REPORT

NEWSPAPER OR PHILLIPIAN CLIPPING WITH LINE-UP AND WRITE-UP OF GAME AND ALL POSSIBLE PICTURES

SPORT Track

DATE OF CONTEST: April 22, 1950

OPPONENT: Tufts

RESULT: Andover-84½, Tufts-41½

WHERE PLAYED: Andover

TIME PLAYED: 1:30

OFFICIALS: Local Faculty & Coaches

LENGTH OF GAME: 2 Hours

WEATHER CONDITIONS: Rainy and cold

SIZE OF ATTENDANCE: 50

ANY OUTSTANDING INCIDENTS DURING GAME:

Blue Trackmen Whip Tufts Frosh, 84½-41½

Kimball and Tuft's Jones Star; Flanders, Jones, Murray also Win

Andover's superior depth told the story Saturday as the Track team swamped Tufts Freshman. The Jumbo Frosh won seven firsts in the fourteen event program, but Andover swept four field events and the quarter-mile, and kept Tufts to one place in all but one event. Kimball's winning of three firsts was perhaps overshadowed by the visitors' Bob Jones, who was the meet high scorer with 18 points. Howitt of Tufts was the only other double winner.

In the first event of the afternoon, Howitt of Tufts edged Carl Knight to take the 120-yard high hurdles in the fast time of 1.3 seconds. Andover's Putnam took third. Later Howitt again edged Knight in the 220-yard low hurdles in 26.3 seconds. Tim Wright captured third place.

Jones Wins Dashes, High Jump

Bob Jones, one of the best athletes to appear here in a long time, took both dashes and the high jump easily. He first outran the field in the 100-yard dash, winning in a fast 10.2 seconds. Moe and Reno took second and third respectively for P.A. After taking second in the broad jump, Jones again won in the 220-yard dash, although obviously tired. His time was 23.2 seconds. Bruce Valentine and Lower Abner Oakes took second and third. Jones' last appearance resulted in another Jumbo victory as he won the high jump. Rod Meyer took second and Brown tied with Gardner of Tufts for tthird.

The Blue weightmen showed their strength when they swept four field events. Bob Kimball tossed the javelin 184 ft. 5 in. to lead the other competitors by more than twenty feet. Dick Brace and George Petchel were a distant second and third. In the discuss, Kimball was under par, but still won easily, heaving the platter 127 feet. Eric Mack nosed out Rod Meyer for second by six inches. Gil Murray put the shot a tremendous 54 ft. 2 in. to lead the Blue to their third sweep. Mack and Meyer, both over 50 feet, were again second and third. Fred Weicker threw the weight 143 ft. 11 in. to nose out Gilbert. George Petchel was third.

Flanders Wins Mile

Bill Flanders triumphed easily in the mile, winning in 4:42.6.

Ghiloni of Tufts took second and Strode Purdy, with a terrific burst of speed, nipped MacCallum at the tape for third. Andover scored its only sweep in the running events as Walt Jones, Ian Williams, and Bill Wright triumphed in the 440, Jones winning in 54.2 seconds.

Visitors Win 880, Pole Vault

Taylor of Tufts, ouran Dud Shepard in the half-mile, winning in 2:06.2. Shepard hung on to capture second from John Sherry. Devin of Tufts took the Pole Vault at 11 ft. Simonton and Goubert, both of Andover, tied for second.

Kimball Beats Jones

The only time that Kimball and Jones met was in the broad jump, when Kimball leaped 22 ft., beating Jones by six inches. Ed Moran took third for Andover.

NEWSPAPER OR PHILLIPIAN CLIPPING WITH LINE-UP AND WRITE-UP OF GAME AND ALL POSSIBLE PICTURES

MANAGER'S REPORT

SPORT Track

DATE OF CONTEST: April 29, 1950

OPPONENT: Northeastern

RESULT: Andover-108, Northeastern-18

WHERE PLAYED: Andover

TIME PLAYED: 1:30

OFFICIALS: Local Faculty &Coaches

LENGTH OF GAME: 2½ hours

WEATHER CONDITIONS: Rainy and chilly.

SIZE OF ATTENDANCE: 50

ANY OUTSTANDING INCIDENTS DURING GAME:

Andover Trackmen Wallop Northeastern In 108-18 Rout

Despite extremely cold and damp April weather, along with rain and sleet, the Andover track team soundly walloped their Northeastern competitors, 108-18, last Saturday afternoon. In spite of the foul weather, most of the meet was held outside, excepting the shot put, discus, and high jump. Leading off the Andover triumph was Carl Knight, who took the high hurdles in 15.7 seconds. Cline of Northeastern took second, while Andover's Putnam placed third. Knight racked up another first by winning the 220 low hurdles in 27.2. Tim Wright of Andover followed Knight in to give the Blue a second, with Northeastern's Kelley taking third.

Andover took a first and second in the 100 yard dash as Al Moe shot over the finish line in 10.6, with Larry Reno close behind. One point went to Northeastern for Martin's third place contribution.

Northeastern One, Two in Mile

The mile was Northeastern's only win with Shea and Johnson placing first and second in 4:43. Spence MacCallum, last fall's cross-country captain, managed to take third for Andover.

In the 880, Sherry edged out Shepard to win in 2:07.6 minutes. Shea of Northeastern took a third. The 440 started off with a bang as Cornell of Northeastern grabbed an early lead. However, Cornell set too speedy a pace, and tired on the last turn, where Walt Jones overtook him. Jones, who hasn't been beaten yet this season, finished the run in 53.2 seconds. Andover's Williams came in a few yards behind to take a third.

P.A. swept the 220 as Valentine broke the tape at 23.4, with Al Moe and Abner Oakes close on his heels. At the end of the running events, the score stood at Andover 63, Northeastern 17. Andover completely dominated the field events, surrendering only one point to Northeastern.

P.A. Dominates Field Events

Kimball won the javelin with 173 ft. 7 in. with Gilland and Ingersoll placing second and third respectively. Another first was awarded to Kimball as he broad-jumped 20 ft. 7 in. Stoddart and Brace completed the placing to give Andover another nine points, scoring his third win of the day. Kimball copped the discus with a 135 ft. 10 in. throw to establish a cage record. Rod Meyer and Eric Mack took the next two places.

Vaulting 10 ft. 6 in., Pete Goubert won the pole vault, while Bob Simonton took a second, and Jim Samaschin placed third. The high jump stopped at the height of 5 ft. 10 in., Rod Meyer and J. W. Brown tieing for first. In this event Northeastern got its only point in the field events when Cline jumped third. Mack took a first when he put the shot 51 ft. 3 in. Rod Meyer got a second in this event, and Gil Murray a third. Andover at this point had 99 points. Then Gilbert, Weicker, and Keith combined on the hammer to even off Andover's score of 108. Gilbert's winning throw was 144 ft. 1 in.

Valentine and Moe sew up the 220 for Andover at Saturday's meet with Northeastern.

Exeter Results Last Saturday

Baseball:
Exeter 6—Bowdoin J.V. 1

Golf:
Harvard Frosh 6—Exeter 3

Tennis:
Harvard Frosh 5—Exeter 4

Track:
Exeter Lost to Harvard Frosh

NEWSPAPER OR PHILLIPIAN CLIPPING WITH LINE-UP AND WRITE-UP OF GAME AND ALL POSSIBLE PICTURES

MANAGER'S REPORT

SPORT Track

DATE OF CONTEST: May 6, 1950

OPPONENT: Boston U.

RESULT: Andover-65½, B.U.-60½

WHERE PLAYED: Andover

TIME PLAYED: 1:30

OFFICIALS: Usual

LENGTH OF GAME: 2½ hours

WEATHER CONDITIONS: Cloudy but decently warm

SIZE OF ATTENDANCE: 60

ANY OUTSTANDING INCIDENTS DURING GAME:

Kimball sets a new Javelin record, 195' 9".

Track Team Triumphs Over B.U. Freshmen

Kimball Sets Record In Javelin To Lead Blue To 65½-60½ Victory

Sweeping the javelin and the high jump, the Blue track squad last Saturday afternoon edged out a powerful Boston University Frosh contingent 65½ - 60½ at the Brothers Field track. Bob Kimball led the Andover cause with his victory in the discus and his record javelin heave of 195 feet 9 inches. Kimball's toss in the latter broke the existing PA record and also the field record.

B.U. Takes Early Lead

The afternoon started off on a pleasant note though Andover was forced to be satisfied with only second and third in high hurdle event. Goldberg's winning time was a nifty 14.8 but Carl Knight, running first man for Andover was caught in the time of 15.1 which breaks the Andover record for the distance by two tenths of a second. It is doubtful if the record will be accepted due to the presence of a slight tail wind and the fact that the time was estimated. Tom Tate took a strong third for the Blue cause. In the other short event of the day PA was again forced to play second fiddle, this time to DeNiccio of B.U. who covered the 100-yard distance in 10.1. Al Moe and Bruce Valentine tied for second and third putting the score at 10-8.

The Blue continued to be edged out as Blair won the hammer throw at 178 feet. Doran and Gilbert took second and third respectively for Andover. After the Andover mile contingent was completely shut-out in 4:47, Walt Jones came through with a stretch drive victory to edge out Cahill in 52.7, Walt's best time of the year. Just before the quarter, the Andover trio of Kimball, Brace, and Ingersoll had scored a javelin sweep for the Blue's forces. This

(Continued on Page 2)

Track

(Continued from Page 1)

was the occasion of Kimball's record-breaking heave and put the Blue only two points in arrears.

George Stoddart and Dick Brace picked up eight points in tying for the broad jump win at 20'11". This put the Blue in the lead for the first time of the afternoon. Meanwhile Zeb Burgess and Bob Simonton scored ties for. first and third in the pole vault to give Andover an even split in this event. The score now showed Andover in the lead. PA picked up six more points in the shot put as the much-improved Eric Mack pulled down first spot with a throw of 53 feet 2 inches. Gil Murray took a third to tally the sixth Blue point of the event.

DeNiccio Wins Three

With the final three running events of the day Andover again fell behind BU's. DeNiccio scored a double win in the 220 and 220 low hurdles to add to his 100 laurels. His dash time was 22.5 while he managed to skim the hurdles in 24.8 the best time seen here so far this year. Al Moe and Bruce Valentine came in two-three for Andover in the 220 and Knight salvaged a third in the lows. Dud Shephard looked very strong in his half mile stint but had to be satisfied with third slot as O'Rourke and Collins edged in one-two in the last twenty yards. This put the Blue in arrears 57½-50½.

Kimball and Mack took first and third in the discus throw but even at this, the Blue was trailing by four points going into the final event, the high jump. Here, where the Blue needed only a first and second to win the meet, she took all three positions to win by five points. Rod Meyer won at 5 feet 10 inches in this final event while J. W. Brown and Moose Metcalfe tied for second and third.

MANAGER'S REPORT

NEWSPAPER OR PHILLIPIAN CLIPPING WITH LINE-UP AND WRITE-UP OF GAME AND ALL POSSIBLE PICTURES

SPORT Track

DATE OF CONTEST: May 13, 1950

OPPONENT: Dartmouth

RESULT: Andover-72, Dartmouth-54

WHERE PLAYED: Dartmouth

TIME PLAYED: 2;00

OFFICIALS: Dartmouth judgers and timers

LENGTH OF GAME: Close to three hours

WEATHER CONDITIONS: Ideal, sunny &warm

SIZE OF ATTENDANCE: 89

ANY OUTSTANDING INCIDENTS DURING GAME:

Dartmouth Smashed By Track Powerhouse

Kimball and Burgess Outstanding; Interscholastics Here Saturday

Andover's track team more than atoned for their loss by one point to the Dartmouth Frosh last winter by thoroughly scalping the Indians 72-54 at Dartmouth. The team, despite the Prom and the absence of several important men, displayed close to top performances. In fact, several boys chose this meet to turn in their best work of the season.

The meet started well with Andover picking up its customary sweep in the shot put and an unexpected nine points in the high jump. Gil Murray, Eric Mack, and Rod Meyer finished in that order in the shot, while Meyer took first in the high jump and Welburn Brown and Stretch Hayes tied for second.

Knight Wins High Hurdles

Andover continued to pile on the points when Bob Kimball and George Petchel took first and third respectively in the javelin. Kimball's distance of 183 feet, however, was over twelve feet short of his record performance of the week before. Carl Knight came up fast to win the high hurdles in 15.5 but was only able to pick up a second in the lows behind Dartmouth's Dave McMichael, who ran the distance in 25.4 seconds.

The 100 and 220 yard dashes appeared very weak, with Al Moe, turning in a slightly sub-par performance, able to pick up only a single point in the century.

Andover's powerful field events men continued to pile up important points with Fred Weicker and George Petchel taking first and second in the hammer, and Kimball and Mack first and third in the discus. Kimball's toss of 139 feet, 10½ inches was his best of the year and only a little more than two feet short of the all-time Dartmouth field record.

The mile run saw Kelly of Dartmouth run away from all opposition in covering the four laps in near record time of 4:31.4. Strode Purdy ran by far his best time of the year in taking third.

Jones Captures Fast 440

The 440 yard run was the best race of the day with Walt Jones taking first, Jim Sargent of Dartmouth second and P.A.'s Ian Williams third.

John Sherry beat Dud Shepard out for first in a slower-than-usual 880 yard run. Sherry was so busy talking to Shepard and Bill Wright while running that he forgot to go at his usual pace. He then stopped talking and put on a fast last 220 that gave him an easy five yard win over Shepard.

12 Foot Pole Vault

Zeb Burgess cleared twelve feet to take the pole vault. This was Zeb's best competitive performance this year. In the final event of the day, Simpson of Dartmouth edged out Dick Brace and Bob Kimball in the broad jump. Simpson got off a 20 feet, 9½ inches jump on his final to edge Brace by an inch, but the meet had long before been clinched by what is undoubtedly one of the greatest Andover track teams in hustory.

MANAGER'S REPORT

NEWSPAPER OR PHILLIPIAN CLIPPING WITH LINE-UP AND WRITE-UP OF GAME AND ALL POSSIBLE PICTURES

SPORT Track

DATE OF CONTEST: May 20, 1950

OPPONENT: N.E.P.S.T.A.

RESULT: Andover first...see summary

WHERE PLAYED: Andover

TIME PLAYED: 1:00

OFFICIALS: Association men

LENGTH OF GAME: 3 hours

WEATHER CONDITIONS: Beautiful

SIZE OF ATTENDANCE: 300

ANY OUTSTANDING INCIDENTS DURING GAME:

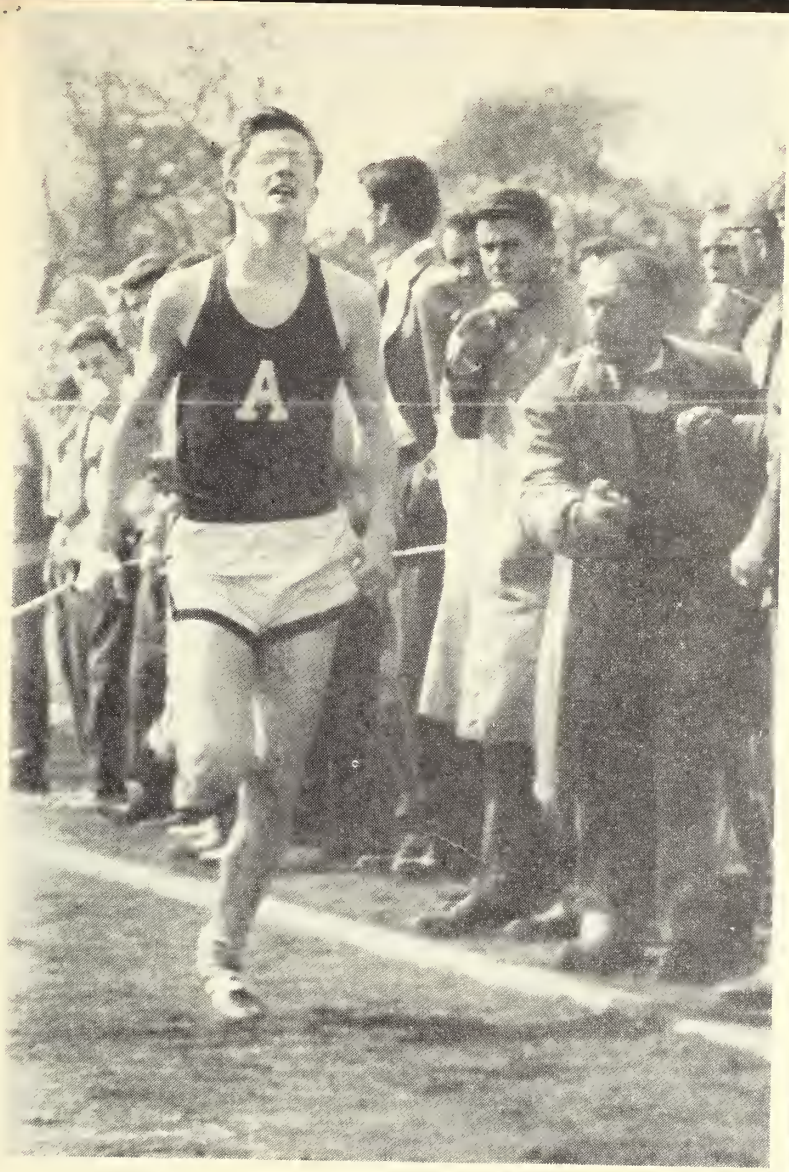

Walt Jones ties for first in 440 Saturday.

Blue Track Machine Cops Interscholastics

Kimball Wins Two, Breaks Record; Exeter, Moses Brown Behind P.A.

Taking an anticipated win in the New England Prep School Meet, the Blue track powerhouse amassed 94 points and captured nine first places. Andover was followed by Exeter, 42½ points, Moses Brown, 20 points, Hebron, 19½, Governor Dummet, 13, Huntington, 8, Worcester, 7, Tabor, 4½, and Milton, 1½.

The Blue copped the first three positions in the broad jump. Ed Moran, on his first attempt, made a leap of 21 feet, 2¼ inches. Bob Kimball followed Moran and Dick Brace took third. Moses Brown's Kelsey and Andover's Meyer were both halted at the 6 foot mark in the high jump. Tossing against a strong wind, Bob Kimball won the javelin event. His best throw of 176 feet, 4½ inches fell nearly twenty feet short of his recent record breaker. Kashgagian of Worcester and DuGrenier of Governor Dummer took second and third. Kimball continued his winning ways with a first in the discus. His toss of 141 feet, 1 inch broke the old record of 135 feet, 7 inches which he set in last year's interscholastics. The Blue swept the event as Mack and Meyer finished in second and third spots.

Gil Murray came through with a heave of 52 feet, 11¾ inches in his specialty, the shot put. Mack and Meyer continued to be the Blue's two-three combination as Andover added another sweep to its laurels. Huck of Exeter threw the hammer 154 feet, 11½ inches to defeat Robinson of Moses Brown and Gilbert of P.A. Zeb Burgess attained a height of 12 feet, 4 inches in his best performance of the season to walk off with top honors in the pole vault. Right behind him at 12 feet, 2 inches were Babb, Cousins, and Hart, all from Exeter.

Hebron's Myers broke the tape first in the 100 yard dash in 10.2. Alleyne of Huntington followed him by a tenth of a second, and Locher, Exeter, copped third. Carl Knight and Tom Tate of Andover took the first two places in the 120 yard low hurdles. Noble of Exeter followed Tate. Perkins, Exeter; Farrington, Hebron; and Bishop of Governor Dummer finished in that order in the mile run. Farrington sprinted the last 300 yards, and was able to pass up P.A.'s MacCallum but Perkins held his quick pace to the wire. Williams and Jones, both of P.A., tied for top honors in the 400. The 880 was won by Reid of Moses Brown who was followed by McCoy, Governor Dummer, and Carr, last year's winner.

Andover's Valentine captured the 220 yard run with a time of

MANAGER'S REPORT

NEWSPAPER OR PHILLIPIAN CLIPPING WITH LINE-UP AND WRITE-UP OF GAME AND ALL POSSIBLE PICTURES

SPORT Track

DATE OF CONTEST: May 27, 1950

OPPONENT: EXETER

RESULT: Andover-80, Exeter-46.

WHERE PLAYED: Exeter

TIME PLAYED: 2:00

OFFICIALS: Their men

LENGTH OF GAME: 2½ hours

WEATHER CONDITIONS: Fine

SIZE OF ATTENDANCE: 450

ANY OUTSTANDING INCIDENTS DURING GAME:

Gil Murray sets a new shot record. See summary.

WIN BY 51 POINTS

P.A. TR

Bob Kimball heaves record-breaker at Interscholastics.

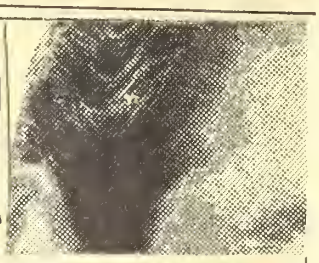

A sparkling aggregation of athletes from Phillips Andover completely overwhelmed the other contenders at the New England Prep School Track and Field Championship meet held Saturday at Brothers Field. The P.A. heroes amassed a staggering total of 94 points while Exeter was second with 42½ markers. Other scores were Moses Brown 20, Hebron 19½, Gov. Dummer 13, Huntington School 8, Worcester Academy 7, Tabor 4½ and Milton Academy 1½.

In copping meet honors Andover rolled up the highest point total ever recorded in meet history, taking six out of the seven field event firsts and scoring in every one of the fourteen events to completely dominate the 11th annual events, one of the big highlights of the spring athletic program.

Bob Kimball, who hails from the 'Biggest Little City In The World,' Reno, Nevada, broke his own record of last year by scaling the discus 141 ft. 1 in., also took javelin throwing honors and placed in the broad jump, second only to teammate Ed Moran, for the outstanding single performance of the day.

Rod Meyer tied with George Kelsey of Moses Brown in the high jump; Ivr Murray and John Mack took first and second slots in the shot put and Bob Burgess scored in the pole vault with a jump of 12 ft. 4 in., j ust four inches short of the meet record.

The lone field event in which Andover did not show its complete mastery was in the hammer throw, taken by Chuck Huck of Exeter.

Carl Knight brought Andover's colors into first place in the high hurdles.

The meet represents one of the most sensational sports victories ever tallied by an Andover squad and will be long remembered in the great annals of P.A. athletic achievement.

THE SUMMARY:

Shot Put—Won by Irving Murray (A); 2, John Mack (A); 3, Rod Meyer (A); 4, M. S. Maury Hagerman (E); 5, Jim Ladd (E). Distance, 52ft. 11¾in.

Hammer—Won by Chuck Huck (E); 2, Sam Robinson (MB); 3, Roger Gilbert (A); 4, Fred Weicker (A); 5, Bob Doran (A). Distance, 154ft. 11½in.

High Jump—Tie for first between George Kelsey (MB) and Rod Meyer (A); 3, tie between John Pierce (H) and Bud McInnis (T); 5, tie between Mal Purington (7) and J. Welburn Brown (A). Height, 5ft. 10in.

Javelin—Won by Bob Kimball (A); 2, Ira Kashgagian (W); 3, Arthur Grenier (GD); 4, George Betchel (A); 5, Tom Osgood (M). Distance, 176ft. 4½in.

120-Yard High Hurdles—Won by Carl Knight (A); 2, Mork Noble (E); 3, Tom Tate (A); 4, Earl McInnis (T); 5, Ike Luman (E). Time, 15.5s.

100-Yard Dash—Won by Harry Myers (HE); 2, Reg Alleyne (HU); 3, Kermie Harper (E); 4, Albert Moe (A); 5, Dave Locher (E). Time, 10.2s.

Discus—Won by Bob Kimball (A); 2, John Mack (A); 3, Frank Meyer (A); 4, Joe Watmough (MB); 5, Phil Long (GD). Distance, 141ft. 1in. (New meet record).

Mile—Won by Cal Perkins (E); 2, Bob Farrington (HE); 3, Don Bishop (GD); 4, Spence MacCallum (A); 5, Ed Mills (E). Time, 4m. 39.3s.

Broad Jump—Won by Ed Moran (A); 2, Bob Kimball (A); 3, Dick Brace (A); 4, Kermie Harper (E); 5, Mork Noble (E). Distance, 21ft. 2¼in.

440-Yard Run—First Heat—Won by Walter Jones (A); 2, Dick Nourie (MB); 3, Mike Cady (E); 4, Dave Daley (HU). Time, 53.2s.

Second Heat—Won by Ian Williams (A); 2, Charles Spencer (HE); 3, Dodge Morgan (GD); 4, Jim Head (E). Time, 53.2s.

Places Awarded On Time—1, tie between Jones and Williams, both of (A); 3, Spencer (HS); 4, Morgan (GD); 5, Naurie (MB). Time, 53.2s.

220-Yard Low Hurdles—Won by Mork Noble (E); 2, Ron Dann (HE); 3, Dave Fogg (MA); 4, Allan Halladay (MB). Time, 26s.

Second Heat—Won by Carl Knight (A); 2, Don Rittenhouse (HE); 3, Law Halpern (WA); 4, Tom Osgood (MS). Time, 26s.

Third Heat—Won by Parker Scott (MB); 2, Ike Luman (E); 3, Nate Fuller (GD); 4, Bill Wright (A). Time, 26.1s.

Final—Won by Noble (E); 2, Knight (A); 3, Scott (MB); 4, Luman (E); 5, Dann (HE). Time, 26.6s.

Pole Vault—Won by Bob Burgess (A); 2, tie among Herb Cousins (E), Rodes Hart (E) and Jerry Babb (E); 5, tie between Joe Bacheller (M) and George Kelsey (MB). Height, 12ft. 4in.

220-Yard Dash—First heat won by Bruce Valentine (A); 2, Reg Alleyne (HU); 3, Harry Myers (HE). 22.8s.

Second Heat—Won by Bob Brown (HE); 2, Al Moe (A); 3, Kermie Harper (E). 23.4s.

Final—Won by Valentine (A); 2, Brown (HE); 3, Moe (A); 4, Alleyne (HU); 5, Harper (E). 23 6s.

880-Yard Run—First heat won by Bill Reid (MB); 2, Dick McCoy (GD); 3, Tom O'Hearn (HU). 2m. 3.7s.

P. A. TRACKSTERS TRAMPLE EXETER

BLUE WINS BY 34 POINT MARGIN

In walloping the Redmen 80 1/3-45 2/3, the Blue tracimen swept three events and won eight. However, the team fell far short of its 100 point goal as several men failed to capture anticipated wins and the majority of clockings in the short and long distance runs and the distances in the field events did not meet expectations.

Huck gained a win for Exeter in the hammer throw with a heave of 152'11". Andover's Meyer clinched the high jump at 5'8" vault by clearing the bar at 12'4".

The 440 yard dash was swept by the visitors. Ian Williams faltered in fourth place at the start after Jones grabbed the lead, but caught him at the ¾ mark, and passed him in the homestretch. Phil Schuyler made his bid at the last turn and eked out second place honors over Jones. The time was 52.9. Harper of Exeter defeated Moe of Andover in both the 100 and 220 yard dashes. Moe gave up precious ground in the last ten yards of the shorter race

but went on to clear six feet. Bob Kimball gained the first of his three wins as he leaped 20'10¾" to defeat teammate Brace by a half inch in the broad jump. He hurled the javelin 186'8½" tc better his performance in last week's Interscholastics by ten feet. Luman of Exeter and 'Pancho' Pasalodos followed. Gil Murray heaved the shot 53'9¼" to break the meet record of 52'2¾". He surpassed his mark by nearly a foot on a previous attempt, but the toss was nullified by a foul. Mack and Meyer added another sweep to the Blue's total as they took second and third. Kimball completed the hat trick with a victory in the discus. His winning distance of 133'9½' was far behind his throw of last week. Place and show were copped by Meyer and Mack. Cousins of Exeter outlasted teammate Hart and Andover's Burgess to win the pole

as Harper broke the tape in a slow 10.8. The 220 was won in the poor time of 24.2. Valentine of the Blue took third after running the race a second and a half faster in the Interscholastics. Tom Tate upset Carl Knight in the high hurdles as Noble of Exeter took third.

The Red's Cal Perkins had to ward off a challenge by Andover's Shepard to win the 880. Perkins had previously won the mile run in front of MacCallum, Blue, and Mills, Red. Perkins and Mills held the first two positions until midway in the fourth lap. Then MacCallum took over second and the pace quickened considerably to the wire. Knight came back to take a first in the 220 yard low hurdles with a time of 26.6. Noble and Luman picked up four points for Exeter with second and third respectively.

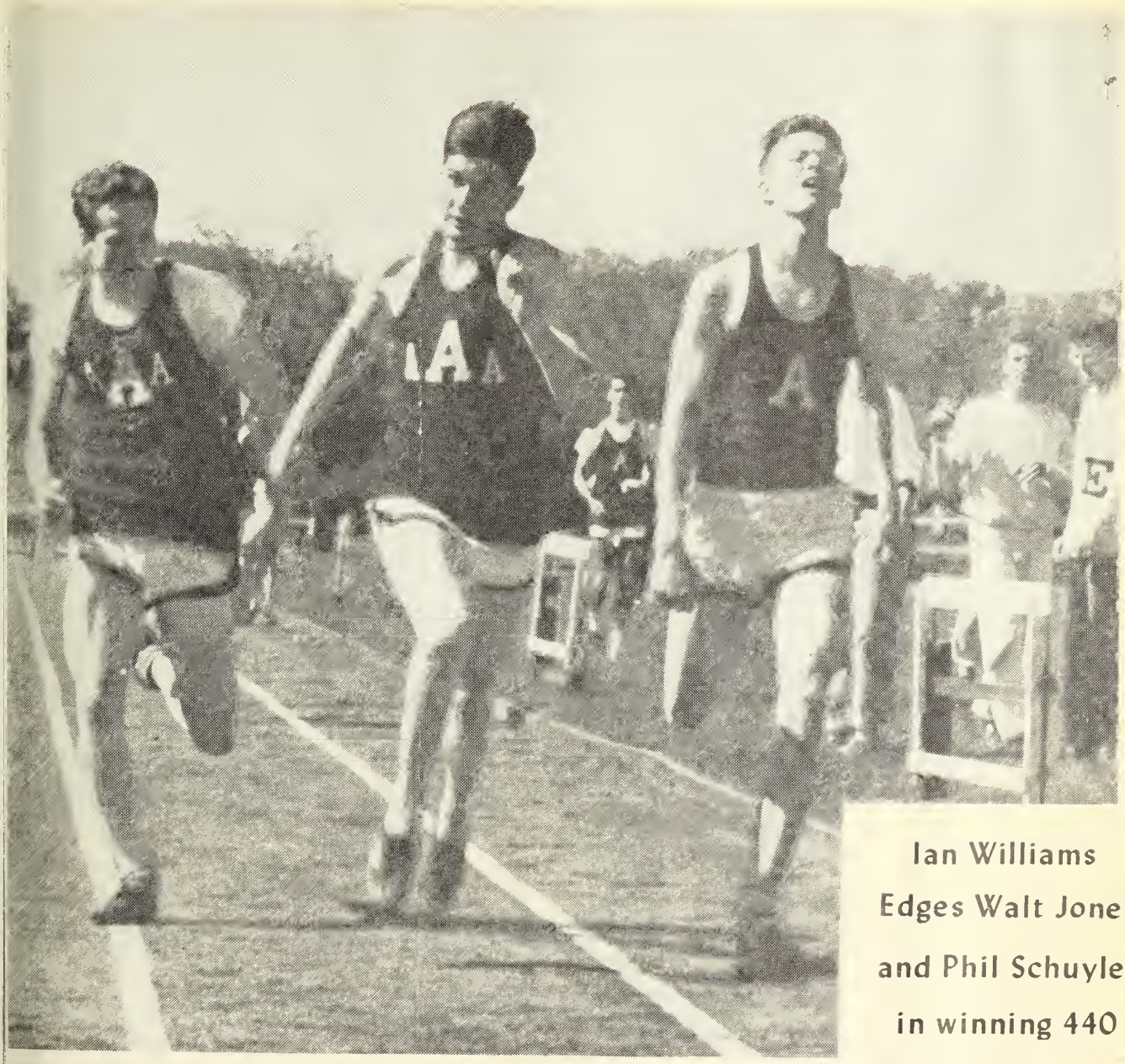

Ian Williams
Edges Walt Jones
and Phil Schuyler
in winning 440

NEWSPAPER OR PHILLIPIAN CLIPPING WITH LINE-UP AND WRITE-UP OF GAME AND ALL POSSIBLE PICTURES

MANAGER'S REPORT

SPORT Track

DATE OF CONTEST: May 30, 1950

OPPONENT: Alumni

RESULT: Andover-64½, Alumni-63½

WHERE PLAYED: Andover

TIME PLAYED: 1:30

OFFICIALS: Andover men

LENGTH OF GAME: 2½ hours

WEATHER CONDITIONS: Ideal

SIZE OF ATTENDANCE: 60

ANY OUTSTANDING INCIDENTS DURING GAME:

First Annual Meet with the Alumni, sponsered and organized by Mr. Bensley; sucessfull. Murray sets field record of shot and Knight a new High Hurdle mark.

SPORT: Golf

YEAR: I949-50

CAPTAIN: NAME Gerald Epstein
HOME
ADDRESS Haverhill, Mass.

MANAGER: NAME Henry H. Bonsall III
HOME
ADDRESS Albany, N.Y.

COACH: NAME Mr. William Brown

ASST.
COACHES: NAME None

TEAM SCHEDULE:

Harvard

Choate

Dartmouth

Swamscott

Round Robin Tournament (And., Ex., Gov. Dum.)

Exeter

SQUAD STATISTICS:

NAME AND HOME ADDRESS	HEIGHT	WEIGHT	POSITION	CLASS	YEAR AT ANDOVER	YEAR ON SQUAD
ERAld Epstein, AVERhill, Mass	5'10"	185	1.	1950	4	3
illiam Kittleman, EENville, Miss.	5'8"	140	4.	1950	2	2
CHARD VANCE, LOUIS, MO	5'11"	170	6	1951	1	1
RK WEYMOUTH, CAGO, ILL.	5'10"	185	2	1950	3	2
N WALKER, WARK, N.Y.	6'2"	175	7-8	1950	2	2
AN KINGSLEY, ORTLAND, ORE.	5'8"	140	5	1950	4	2
ON HAMMOND, MPTON, N.H.	6'11'	165	7-8	1950	3	2
DON TOMES, EDO PARK, N.Y.	6'3"	165	3	1950	1	1
ARD SWIGMAN, RTFORD, CONN.	6'	176	9	1950	4	1
RDO FAJARDO, OTA, COLUMBIA, S.A.	5'10"	170	10.	1952	1	1

The HILL

Epstein Heads Six Golfing Lettermen

Because of the lack of suitable weather and the poor condition of the country club course, the individual members of the golf team have yet to demonstrate their ability. A very large group of fifty-two turned out to compete for positions on the varsity squad. Coach Brown has so far been occupied in cutting this group down to forty and eventually to a starting team of seven. The team has been practicing in front of the cage for the last week and the candidates have thus far been judged by their form rather than by their performance on the golf links.

There are six lettermen from last year's squad returning to competition this spring: Captain Gerry Epstein, John Walker, Dan Kingsley, Gordon Hammond, Bill Kittleman, and Clark Weymouth. Bob Ornsteen, a junior, and Dick Vance also have proved themselves to be of varsity material. This year, aside from the regular matches, there will be a revival of the round-robin tournament with Exeter and Governor Dummer. The last of these matches was held ten years ago and discontinued when the war started. A tournament will take place at the home courses of each of the three schools.

Because of the large number of boys out for golf, a J.V. team will be formed. This squad will play one match with Exeter. Considering the number of returning lettermen and the new prospects the golf team should have a very successful season.

Andover–Exeter Tie In Golf Round Robin

Kittleman and Epstein Pace Blue With 83's

Last week Andover, Exeter, and Governor Dummer competed in the first leg of a round-robin golf tournament at Exeter. The total scores for seven men over 18 holes were: Andover 624, Exeter 624, and Governor Dummer 644. The Blue gave 6 strokes to Exeter and 26 to Governor Dummer. The best scores for Andover were 83's by Epstein and Kittleman.

The golf team appears strong this year with all seven of last year's varsity returning. Among these are Epstein, the captain, Kittleman, Kingsley, Walker and Weymouth. A large turnout for golf has uncovered new prospects in Vance, Tomes, and Ornsteen, a junior.

At the moment, coach Brown is forming the varsity and is also having trial rounds of medal play to form a ladder. There will be challenge matches on the ladder. Later on, the J.V. team will be formed and will compete against Exeter.

MANAGER'S REPORT

NEWSPAPER OR PHILLIPIAN CLIPPING WITH LINE-UP AND WRITE-UP OF GAME AND ALL POSSIBLE PICTURES

SPORT Golf

DATE OF CONTEST: May 3, 1950

OPPONENT: Harvard Freshman

RESULT: And. 7 Hvd 0

WHERE PLAYED: Andover

TIME PLAYED: 2:30 P.M.

OFFICIALS: John Boda

William Brown

LENGTH OF GAME: 5 hrs. 30 min.

WEATHER CONDITIONS: Excellent

SIZE OF ATTENDANCE: 50

ANY OUTSTANDING INCIDENTS DURING GAME: G. Epstein shot a 78 and defeated his opponent 9 and 8.

MANAGER'S REPORT

NEWSPAPER OR PHILLIPIAN CLIPPING WITH LINE-UP AND WRITE-UP OF GAME AND ALL POSSIBLE PICTURES

SPORT Golf

DATE OF CONTEST: May 5, I950

OPPONENT: Choate

RESULT: And 4 Cht 3

WHERE PLAYED: At Wallingford

TIME PLAYED: 2:00 P.M.

OFFICIALS: William Brown

R. D. Aires

LENGTH OF GAME: 5 hrs 20 min

WEATHER CONDITIONS: The course was very wet, but the weather cleared nicely for the match.

SIZE OF ATTENDANCE: I50

ANY OUTSTANDING INCIDENTS DURING GAME: ~~The~~ outstanding performance of Bill Kittleman and Dick Vance highlighted the afternoon.

Golf Team Rallies To Upset Choate

Golfers Also Triumph Over Harvard Frosh

The Andover Golf Team started on their way to a successful season by defeating the Harvard Freshmen, 5-2, and edging a favored Choate team, 4-3. Although the team lacks an outstanding player, there is much depth, there being little difference between the first sven men.

Harvard Is Defeated

In their first match, the team beat the Crimson, 5-2. Skip Weymouth, although off his game nosed out Hashins, 2 up. Hedberg, playing second for Harvard, edged Dick Vance, 86, 2 and 1. After starting with an 8, Bill Kittleman, 81, got 13 pars to trounce Rydell, 5 and 4. Gordon Hammond, with a 40 on the front nine, needed only eleven holes to rout Greenberger, 9 and 7. Wheeling of Harvard was stopped by Al Tomes, 81,

Golfers Lead Red, Governer Dummer

Overcome Early Loss By Winning at Home

The Andover Golf Team overcame an early deficient to lead Exeter and Governor Dummer after the second of three matches in the triangular meet now in progress. Exeter (with handicap) was leading by six strokes at the end of the first match on their course, but Andover won by sixteen strokes at their own course.

Although the last match will be played at their home course, Governor Dummer appears to be hopelessly out of the fight at this time. Andover has to give sizeable handicaps to both schools.

Weymouth Leads Blue

Skip Weymouth led the Blue players with a 78, although Spaeth of Exeter tied him for top honors. Al Tomes and Bill Kittleman tied for fourth with 83's.

Golf Wins 6-3, Tennis Loses

The Andover golf team scored a decisive 6-3 victory over the Exeter contingent at the North Andover course, thereby main-

(Continued on Reverse Side)

Golfers Win

(Continued from Page One)

two holes for his margin of victory. Mason of Dartmouth proved no match for Dick Vance. With a 39 on the point side, Vance was six up at the end of nine. He kept his lead on the second nine, winning 6-4. John Walker needed only 14 holes to defeat Warren, 6-5. Walker was three up at the end of nine, shooting a 40.

MANAGER'S REPORT

NEWSPAPER OR PHILLIPIAN CLIPPING WITH LINE-UP AND WRITE-UP OF GAME AND ALL POSSIBLE PICTURES

SPORT Golf

DATE OF CONTEST: May 24, 1950

OPPONENT: Dartmouth Freshman

RESULT: And5 Dtmt2

WHERE PLAYED: Andover

TIME PLAYED: 2:00 P.M.

OFFICIALS: William Brown

LENGTH OF GAME: 4 hrs 50 min

WEATHER CONDITIONS: The weather was excellent.

SIZE OF ATTENDANCE: 100

ANY OUTSTANDING INCIDENTS DURING GAME: The finest round of the current season was turned in by Bill Kittleman (75) and also an outstanding job was done by Hadden Tomes (78).

MANAGER'S REPORT

NEWSPAPER OR PHILLIPIAN CLIPPING WITH LINE-UP AND WRITE-UP OF GAME AND ALL POSSIBLE PICTURES

SPORT Golf

DATE OF CONTEST: May I7,I950

OPPONENT: Swamscott High School

RESULT: And 7 Swct 0

WHERE PLAYED: Andover

TIME PLAYED: 2:00 P:PM:

OFFICIALS: William Brown

LENGTH OF GAME: 5 hrs 20min

WEATHER CONDITIONS: Warm, but slightly overcast.

SIZE OF ATTENDANCE: 200

ANY OUTSTANDING INCIDENTS DURING GAME: Dick Vance and Gerry Epstein bith excelled.Both shot scores in the high 70's.

MANAGER'S REPORT

NEWSPAPER OR PHILLIPIAN CLIPPING WITH LINE-UP AND WRITE-UP OF GAME AND ALL POSSIBLE PICTURES

SPORT Golf

DATE OF CONTEST: Round Robin Tournament

OPPONENT: Exeter and Gov. Dummer

RESULT: And.; Exeter; Gov. Dummer

WHERE PLAYED: And. ,Ex., Gov. Dum..

TIME PLAYED: *****

OFFICIALS: William Brown

LENGTH OF GAME: *****

WEATHER CONDITIONS: Excellent except when played at Andover. There it was raining steadily throughout.

SIZE OF ATTENDANCE: Attendance forthe complete tournament was around 500.

ANY OUTSTANDING INCIDENTS DURING GAME: The most outstanding thing about the tournamen t was the consistent play of the entire team with really outstanding play by captain Epstein and Bill Kittleman.

SPORT: Varsity Baseball

YEAR: 1949-1950

CAPTAIN: NAME Richard Bell
HOME
ADDRESS 1330 Boston Post Road, Rye, N.Y.

MANAGER: NAME Richard Hill
HOME
ADDRESS % Canal National Bank, Portland, Me.

COACH: NAME George L. Follansbee

ASST.
COACHES: NAME Valleau Wilkie

TEAM SCHEDULE:

April 15	Worcester	here
April 19	Dorchester	here
April 22	Yale	away
April 26	U. of New Hampshire	here (cancelled, replayed May 8)
April 29	Harvard	away (cancelled)
May 3	Tilton	here
May 6	Brown	here
May 10	Groton	here (called after 2½ innings)
May 13	Brewster	here
May 17	Deerfield	here
May 18	St. Sebastians	here
May 20	U S. Naval School	here
May 24	Lawrence Academy	here
May 27	Dartmouth	here
May 31	Lynn Classical	here
June 3	Exeter	here

SQUAD STATISTICS:

NAME AND HOME ADDRESS	HEIGHT	WEIGHT	POSITION	CLASS	YEAR AT ANDOVER	YEAR ON SQUAD
Robert Agee Scarsdale, N.Y	6' 3	181	Short stop	senior	first	first
Norman Allenby Falmouth, Mass.	5' 10	160	pitcher	upper	third	first
John Arnold Boston, Mass.	5' 11	165	pitcher	senior	third	third
Richard Bell Rye, N.Y	5' 7	150	catcher	senior	third	third
Joseph Crehore Wenham, Mass.	5' 8	160	outfield	lower	second	first
Robert Cuthbertson Greenwich, Conn.	5' 8	180	catcher	upper	second	second
Curtis Franklin Mountain Lakes, N.J.	6' 1	175	first	senior	fourth	second
Peter Gardere Dallas, Texas	6' 1½	185	center	senior	second	second
Arnold Higgins Norwich, Conn.	5' 10½	178	pitcher	upper	first	first
Willard Johnson Stoughton, Mass	6' 0	185	left field	senior	first	first
Hal Kopperl Short Hills, N.J.	5' 11½	178	catcher	senior	fourth	first

SQUAD STATISTICS:

NAME AND HOME ADDRESS	HEIGHT	WEIGHT	POSITION	CLASS	YEAR AT ANDOVER	YEAR ON SQUAD
dward Nowaczek Kingston, N.Y.	5' 11	155	short stop	senior	second	second
ames Palmer Drexal Hills, Pa.	6' 2	185	right field	senior	first	first
eigh Quinn Belmont, Mass	5' 10	149	third	senior	first	first
harles Reynolds Pittsfield, Mass.	6' 0	165	pitcher	senior	fourth	first
erry Schauffler Pelham Manor, N.Y	5' 11	165	outfield	senior	fourth	first
oseph Wennik Andover, Mass.	5' 6	141	second	lower	second	second

NEWSPAPER OR PHILLIPIAN CLIPPING WITH LINE-UP AND WRITE-UP OF GAME AND ALL POSSIBLE PICTURES

Andover Nine Wins Over Worcester, 7-2

ANDOVER, April 15 — In a game cut to seven innings by rain, Phillips Academy of Andover beat Worcester Academy today, 7 to 2. Both pitchers were effective, Arnold allowing only two hits and Burgess five. Arnold fielded well, getting nine assists for a perfect afternoon.

ANDOVER	ab	bh	po	a
Bell,c	4	0	4	0
Gardere,cf	4	2	1	1
Wennik,2	2	1	2	1
Quinn,3	3	1	0	3
Palmer,rf	4	0	0	0
Johnson,lf	1	0	1	0
Franklin,1	2	0	12	0
Agee,s	3	1	1	0
Nowaczek,s	0	0	0	0
Arnold,p	3	0	0	9
Totals	26	5	21	14

WORCESTER	ab	bh	po	a
Regis,cf	3	1	1	0
Fox,lf	4	0	0	0
Bozzo,3	4	0	0	2
Donnelly,s	4	0	2	3
Coolidge,2	2	0	3	1
Carifio,c	1	0	5	1
Abdow,rf	0	0	0	0
Campbell,1	2	0	7	1
Burgess,p	3	1	0	1
Totals	23	2	18	9

Innings	1	2	3	4	5	6	7
Andover	0	5	1	0	0	1	x—7
Worcester	0	2	0	0	0	0	0—2

Errors—Nowaczek, Donnelly 2, Campbell. Bases on balls—Off Arnold 7, Burgess 6. Struck out—by Arnold 4, Burgess 6.

MANAGER'S REPORT

SPORT Baseball

DATE OF CONTEST: April 15, 1950

OPPONENT: Worcester Academy

RESULT: And. 7-2 (end of 7)

WHERE PLAYED: Brothers' Field

TIME PLAYED: 3.00pm-5.15pm

OFFICIALS: Gardella, Leete (bases)

LENGTH OF GAME: two hrs., 15 min.

WEATHER CONDITIONS: overcast, cold N.E. wind,

SIZE OF ATTENDANCE: app. 100

ANY OUTSTANDING INCIDENTS DURING GAME:

Two hits by Gardere, both singles; one by Wennik, Agee, and Quinn, a double

Four struck out, and seven walked, by Arnold.

NEWSPAPER OR PHILLIPIAN CLIPPING WITH LINE-UP AND WRITE-UP OF GAME AND ALL POSSIBLE PICTURES

MANAGER'S REPORT

SPORT Baseball

DATE OF CONTEST: April 19, 1950

OPPONENT: Dorchester

RESULT: And. 17-12

WHERE PLAYED: Brothers Field

TIME PLAYED: 2:40pm-5:45pm

OFFICIALS: Whelan

Leete (bases)

LENGTH OF GAME: 3 hrs., 5 min.

WEATHER CONDITIONS: partly cloudy, cool,

wind southerly

SIZE OF ATTENDANCE: app. 100

ANY OUTSTANDING INCIDENTS DURING GAME:

Singles by Bell, Quinn, Palmer 2, Johnson

Schauffler, Franklin, Nowaczek 2, Reynolds.

Doubles by Wennik, Johnson.

Nine Clubs Dorchester; And Allenby Saves Team's Second

The Blue baseball team outlasted Dorchester, 17-12, in a slugfest at Brothers Field on April 19. Jim Palmer started on the mound for the home team, and it looked as though he would be shelled right off as two of his first three pitchers were smashed for hits. But Jim settled down and retired the side after yielding only one run.

Andover got back into the ballgame in its half of the initial inning by scoring two runs. Bell walked and Gardere layed down a sacrifice bunt but was safe at first on a bad throw by the pitcher. Two more bases on balls were issued to Wennik and Quinn. Palmer then flied out, but Johnson drew a walk and crossed the plate. Franklin hit into an around-the-horn double play to end the inning. Palmer held the opposition scoreless in its half of the next frame while the Blue gathered six runs from three walks, an error, a double by Johnson, and a single by Palmer.

Dorchester Fights Back

Dorchester answered this uprising with four runs and three one-baggers in the top of the third inning. However, Palmer was allowed to remain on the mound. After having scored eight runs in two innings, the Blue gave the opposing pitcher a rest by failing to put across a marker in its half of the same inning. Palmer bounced back after the previous bad inning by setting down the visitors, one-two-three, striking out two. Andover continued to produce hits as it scored six runs in the fourth and fifth, three in each frame.

Allenby Replaces Palmer

Norm Allenby replaced Palmer after the fourth, and let the opposition get one run in his first inning pitched this season. The Blue was held scoreless in its half of the sixth, but Dorchester managed to score again as Allenby gave up four walks. The Blue followed with another three counts in the seventh, with two walks, a hit batsman, and singles by Novaczek and Schauffler.

NEWSPAPER OR PHILLIPIAN CLIPPING WITH LINE-UP AND WRITE-UP OF GAME AND ALL POSSIBLE PICTURES

ıen Reynolds Wins Third

Andover Stops Yale

The following Saturday, the am invaded New Haven and lged the Yale Frosh, 5-4. Johnny rnold opened the game as hurler r the Blue and walked the first an, Ed Smith, Andover captain j '49. Arnold escaped being sored upon in the initial frame lcause of a snappy double play, l t lost his control in the second ining. With two outs, two balls d no strikes on the cleanup an, Reynolds relieved him and nned the batter on three pitches. r the next seven innings, Reynlds allowed only four hits and e run.

With the bases full in the visit's' half of the second inning, l ll hit a screaming grounder to Smith who allowed the ball to go b him and into center field. This e or allowed two runs to score. Grdere then followed with a hit t right field to score two runs.

Yale got three runs in the same me in which Arnold was kocked out of the box. With two ay, he walked four and gave up o hit which pushed across two mre scores. In the Andover part of the last inning, Palmer hit a ve high fly to Jim Brown, leftfielder on last year's Andover te n, with Wennik on second and ar ther man on first. It looked as though Brown would shag the fly but he misjudged it and al wed Wennik to score what pr ved to be the winning marker.

fter yielding only one hit and no runs for six innings, Reynolds be me tired in the ninth and gave up three hits and one run. With th tying run on third and the wi ning run on second, he struck ou the next man to end the game.

MANAGER'S REPORT

SPORT Baseball

DATE OF CONTEST: April 22, 1950

OPPONENT: Yale Fresh.

RESULT: And. 5-4

WHERE PLAYED: Yale

TIME PLAYED: 3:00pm-5:30pm

OFFICIALS: Ghiraydini

Bock (bases)

LENGTH OF GAME: 2 hrs. 30 min

WEATHER CONDITIONS: Clear, sunny, cool

SIZE OF ATTENDANCE: app. 100

ANY OUTSTANDING INCIDENTS DURING GAME:

Singles by Gardere, Wennik 2, Quinn, Reynolds.

Double by Palmer;

MANAGER'S REPORT

NEWSPAPER OR PHILLIPIAN CLIPPING WITH LINE-UP AND WRITE-UP OF GAME AND ALL POSSIBLE PICTURES

SPORT Baseball

DATE OF CONTEST: May 3, 1950

OPPONENT: Tilton

RESULT: And. 2-1

WHERE PLAYED: Brothers Field

TIME PLAYED: 2:40pm-5:00pm

OFFICIALS: Gardella

Leete (bases)

LENGTH OF GAME: two hrs. 20 min

WEATHER CONDITIONS: wind southerly, clear, no clouds

SIZE OF ATTENDANCE: app. 100

ANY OUTSTANDING INCIDENTS DURING GAME:

two singles by Quinn, one apiece by Franklin and Arnold. Arnold, pitching, struck out 9, walking 2, lasting the full nine innings. Franklin 12 put-outs.

Arnold Gives Up Five Hits To Win 2-1 Victor

Baseball Squad Stays Undefeated As Tilton Loses Pitchers' Duel

The P. A. nine came out on the heavy end of a 2-1 score to defeat Tilton behind the five-hit pitching of Johnny Arnold. Arnold got himself into trouble in just three innings and through the superb fielding of the team, yielded only one run. Andover broke into the scoring column in the second frame. After Quinn flied out, Palmer reached base on a bad throw by the keystoner. He advanced to second on a passed ball and pulled into third on a fielder's choice in which Johnson grounded to the third baseman who threw to get the batter at first. Dex Franklin drove Palmer in with a smash to left-center field. He was left stranded on first when Nowaczek struck out.

Arnold met trouble in the third frame after striking out the first hitter. The opposing pitcher singled and the next batter followed with another hit to right field while the pitcher reached third. However, Arnold fanned the next hitter and forced the fifth batter of the inning to foul out to Quinn. Arnold opened the Andover part of the third with a one-bagger to center. Bell attempted to bunt twice but grounded to the pitcher who threw the ball to second to nab Arnold. Bell was saught stealing on an excellent throw by the catcher.

The Andover pitcher again ran into difficulty in the fifth frame, but the opposition failed to score. The first batter fanned but the pitcher again reached base safely on a single. He got to second on a fielder's choice. The next man smashed a hit to right center, and the runner tried to score from second. Gardere made a perfect throw to the plate and had him out by five steps. He was tagged by Bell but the two players collided and as a result, the Andover Captain was forced to leave the game because of injuries.

In the sixth, Arnold gave up two hits, hit a batsman, and allowed the opposition to Garner its lone run. The first two men both reached base safely on singles. The bases were filled when Arnold tried to force a man at third but failed. The next batter hoisted a Texas Leaguer to center field. Gardere raced in and made a spectacular shoe-string catch, and prevented a run by flipping the ball into the infield as he fell to the turf.

In the bottom of the eighth, the Blue clinched the game with an unearned run. After Cuthbertson drew a walk, Gardere popped up a sacrifice bunt to the third baseman. Two more bases on balls were issued to Wennik and Quinn which filled the bases. Cuthbertson was forced out at home on a grounder to third, but Wennik tallied the winning run when the third baseman juggled Johnson's easy roller. Tilton was put down 1-2-3 in its half of the ninth by Arnold.

NEWSPAPER OR PHILLIPIAN CLIPPING WITH LINE-UP AND WRITE-UP OF GAME AND ALL POSSIBLE PICTURES

Andover 6, Brown Frosh 4

Although the Brown frosh led Andover 4 to 3 at the end of four frames the Blue came from behind to score in the fifth and another in the eighth to win, 6 to 4, and thereby remain undefeated.

Pete Gardere and Jim Palmer with two hits including a triple apiece and Joe Wennik also with a pair of safe blows, led the academy attack.

Andover plays a postponed game with the University of New Hampshire frosh at 1:30 o'clock today. The score:

ANDOVER

	AB	R	BH	PO	A	E
Bell, c	5	0	0	6	0	0
Gardere, cf	3	2	2	2	0	0
Wennik, 2b	4	1	2	2	2	0
Quinn, 3b	2	1	0	1	1	0
Palmer, rf	3	1	2	0	1	0
Johnson, lf	4	0	1	2	0	0
Franklin, 1b	2	0	0	10	0	1
Nowaczek, ss	4	0	1	4	3	0
Allenby, p	0	1	0	0	3	1
Reynolds, p	3	0	0	0	1	0
Totals	30	6	8	27	11	2

BROWN FROSH

	AB	R	BH	PO	A	E
Campbell, cf	2	1	0	0	0	0
Petit, rf	4	1	1	0	0	0
Karl, 1b	5	0	2	10	0	0
Christopher, c	4	0	0	6	1	0
Haypeck, lf	4	0	0	3	1	0
Valinote, ss	2	0	0	1	3	0
Magnuson, 3b	3	1	0	3	3	1
Labrovedia, 2b	3	0	1	1	1	0
Dupheny, p	0	1	0	0	3	0
Trainer, p	3	0	1	0	1	0
Totals	30	4	5	24	13	1

Innings	1	2	3	4	5	6	7	8	9	R
Andover	2	1	0	0	2	0	0	1	x	6
Brown Frosh	0	0	3	1	0	0	0	0	0	4

Three base hits: Gardere, Palmer. Sacrifice hits: Palmer, Campbell, Petit. Stolen bases: Johnson, Franklin, Karl. Base on balls: off Allenby 4; off Reynolds 1; off Dupheny 5; off Trainer 3. Hit by pitcher: Valinote. Struck out: by Reynolds 3; by Dupheny 2; by Trainer 2. Umpires: Whelan and Leete.

MANAGER'S REPORT

SPORT Baseball

DATE OF CONTEST: May 6, 1950

OPPONENT: Brown Freshman

RESULT: And. 6-4

WHERE PLAYED: Brothers Field

TIME PLAYED: 2:30pm-5:15pm

OFFICIALS: Whelan

Leete (bases)

LENGTH OF GAME: two hrs. 45 min

WEATHER CONDITIONS: sunny, very hotand very humid. wind south-west

SIZE OF ATTENDANCE: app 300

ANY OUTSTANDING INCIDENTS DURING GAME:

Palmer and Gardere, a tripple and single each, Wennik with two singles, Johnson and Nowaczek, one apiece. Allenby started, Reynolds in the fourth

Allenby, Reynolds Hurl Blue To 6-4 Victory

Gardere, Palmer Hitting Stars As Nine Defeats Brown Freshmen

Dewey Reynolds turned in another sparkling relief performance as the Brown Freshmen were subdued, 6-4, on the P.A. diamond last Saturday. Norm Allenby started on the mound for the Blue and held Brown scoreless for two innings. In the third frame, however, he yielded two hits, one walk, threw a wild pitch, and gave up three runs, and was forced to retire after the change of pitchers.

Andover wasted no time in piling up a lead. In the first inning, after Bell grounded out, Gardere laid a bunt down the third baseline, and reached first before the throw from third. Gardere then stole second, and scored on Wennik's single which bounced right over the hot corner and continued into left field. After Quinn and Palmer drew walks, Wennik scored from third on a passed ball. Johnson popped up to the first sacker, and Franklin grounded out to the shortstop to end the inning. The Blue followed with another marker in the third. Allenby walked, and was driven in by Gardere's long drive over the right fielder's head. However, Gardere was left stranded on third when Wennik hit a roller to the third baseman.

After two innings in which he allowed only eight men to venture to the plate, Allenby gave three runs to the opposition. He walked the first batter, Brown's pitcher, Trainor. The next hitter rapped a grounder to Allenby which he deflected but was unable to field. The sacks were filled when the next man safely beat out a drag hunt. Allenby then threw a wild pitch over Bell's head that allowed the visitors to score their first run. Another hit drove in the second run, and the third was chalked up when the following batter hit a grounder to Wennik who had time only to get the man at first.

After a non-scoring Andover third frame, Dewey Reynolds en-

(Continued on Page 2)

Baseball

(Continued from Page 1)

tered the game to hurl for the Blue. Brown was to get its last run of the game in this inning, as Dewey held them scoreless for the next five. He walked the first man, who advanced to second on an error by Franklin. A fielder's choice advanced him to third, and he scored on a wild pitch.

In the fifth inning, Andover added two more runs to its tally. Leigh Quinn drew his third walk of the game, and Palmer tripled on a hit which traveled on the fly into the club body-building grounds behind left field. After Johnson and Franklin went down swinging, Nowaczek scored Palmer on a single to center field.

In the eighth inning, Gardere scored the team's final and his second run of the ball game. After Bell grounded out, Gardere was hit by a pitched ball and awarded a base. Quinn was credited with batting in the sixth run when he hit a roller to the third baseman who hrew to first and allowed Gardere to cross the plate.

NEWSPAPER OR PHILLIPIAN CLIPPING WITH LINE-UP AND WRITE-UP OF GAME AND ALL POSSIBLE PICTURES

MANAGER'S REPORT

SPORT Baseball

DATE OF CONTEST: May 8, 1950

OPPONENT: U. of New Hampshire

RESULT: And. 6-4

WHERE PLAYED: Brothers Field

TIME PLAYED: 1:35pm-3:30pm

OFFICIALS: Dwyer, Leete (bases)

LENGTH OF GAME: one hr. 55 min.

WEATHER CONDITIONS: sunny, windy, cool

SIZE OF ATTENDANCE: app 50

ANY OUTSTANDING INCIDENTS DURING GAME:

Bell got two hits, quinn one, and Johnson one, a tripple. Higgins started, Arnold in the thind. Stolen bases by Gardere (2), Quinn, and Johnson.

MANAGER'S REPORT

NEWSPAPER OR PHILLIPIAN CLIPPING WITH LINE-UP AND WRITE-UP OF GAME AND ALL POSSIBLE PICTURES

ANDOVER WINNER, 5-4

At Andover

ANDOVER	ab	bh	po	a	BREWSTER	ab	bh	po	a
Bell,c	3	0	9	1	D'Agos'o,lf	4	1	2	0
Gardere,cf	4	3	1	0	Sanborn,s	5	1	1	1
Wennik,2	4	1	2	2	Cahill,c	2	0	6	0
Quinn,3	4	1	0	2	Lavalli'e,3	5	3	0	2
Palmer,r-1	3	0	3	1	White,cf	3	2	6	0
Johnson,lf	1	0	0	0	M'Don'h,p	4	0	0	1
Franklin,1	3	1	6	0	Valhauli,1	4	0	5	0
Crehore,r	0	0	2	0	Rooney,2-r	2	1	1	0
Agee,s	3	0	2	2	Hogdon,r	1	0	2	0
Nowacz'k,s	1	0	1	0	Farino,2	4	0	1	0
Arnold,p	4	0	1	1					
Totals	30	6	27	9	Totals	34	8	24	4

Innings	1	2	3	4	5	6	7	8	9	
Andover	1	2	1	0	0	0	0	1	x	—5
Brewster	0	2	1	0	1	0	0	0	0	—4

Error—McDonough. Two-base hits—Franklin, Lavalliere. Bases on balls—Off Arnold 5, McDonough 6. Struck out—By Arnold 10, McDonough 6.

SPORT Baseball

DATE OF CONTEST: May 13,1950

OPPONENT: Brewster Academy

RESULT: And. 5-4

WHERE PLAYED: Brothers Field

TIME PLAYED: 2:30pm-4:50pm

OFFICIALS: Leete(Bases)

Dempsy

LENGTH OF GAME: two hrs. 20 min.

WEATHER CONDITIONS: sunny, strong north-east wind warm

SIZE OF ATTENDANCE: app. 200

ANY OUTSTANDING INCIDENTS DURING GAME:

three hits by Gardere, one by Wennik, one by Quinn, and one by Franklin, a double. Arnold struck out 10, walked five. Gardere two stolen bases.

Ball Team Downs Brewster; Arnold Fans 10 In 5-4 Win

Saturday afternoon the P.A. baseball team preserved their undefeated season by beating Brewster Academy, 5-4. With Johnny Arnold striking out ten batters, the Blue made the most of their opportunities although out-hit 8-6. A wild throw by the Brewster pitcher on a bunt by Joe Crehore brought in Ed Johnson all the way from first to break a 4-4 deadlock in the eighth inning and provide the margin of victory.

Andover scored first in the opening frame as Pete Gardere beat out an infield hit, stole second and came in on a single by Leigh Quinn. Brewster came back in the second to go out in front, 2-1, on two singles and two infield outs. Dex Franklin led off the last half of the second with a pop-fly double that dropped in between the center-fielder, left-fielder, and short-stop. Dick Bell walked and Peter Gardere beat out another infield hit and when the Brewster second-baseman held on to the ball Franklin kept right on in to score. When the throw to the plate went over the catcher's head Bell also scored. Brewster tied it up in the top half of the third on a bunt, a walk and a base-hit.

Johnson Steals Home

In the home half of the third Ed Johnson walked, went to third on a wild pitch and when McDonough, the Brewster pitcher delayed to long in his wind-up, Johnson came roaring in with a clean steal of home. Brewster's final run came in the fifth when Lavalliere followed a walk to Cahill with a double over Gardere's head in right-center. There was no more scoring till the eighth when a walk to Johnson set the stage for the game-winning play.

Andover

	AB	BH
Bell, c	3	0
Gardere, cf	4	3
Wennik, 2b	4	1
Quinn, 3b	4	1
Palmer, rf-1b	3	0
Johnson, lf	1	0
Franklin, 1b	3	1
Crehore, rf	0	0
Agee, ss	3	0
Nowaczek, ss	1	0
Arnold, p	1	0
	30	6

Brewster

	AB	BH
D'Agostino, lf	4	1
Sanborn, ss	5	1
Cahill, c	2	0
Lavalliere, 3b	5	3
White, cf	3	2
McDonough, p	4	0
Valhouli, 1b	4	0
Rooney, 2b	2	1
Hogdon, rf	1	0
Fotino, rf-1b	4	0
	35	8

Innings	1	2	3	4	5	6	7	8	9	R	H	E
Brewster	0	2	1	0	1	0	0	0	0	4	8	2
Andover	1	2	1	0	0	0	0	1	x	5	6	0

Errors: McDonough, Rooney; hit by pitcher, Arnold (White); 2b: Franklin, Lavalliere; stolen bases: Gardere 2, Quinn, Johnson, Sanborn, Rooney; bb: Arnold 5, McDonough 6; s.o.: Arnold 10, McDonough 6.

MANAGER'S REPORT

NEWSPAPER OR PHILLIPIAN CLIPPING WITH LINE-UP AND WRITE-UP OF GAME AND ALL POSSIBLE PICTURES

SPORT Baseball

DATE OF CONTEST: May 17, 1950

OPPONENT: Deerfield

RESULT: And. 6-5

WHERE PLAYED: Brothers Field

TIME PLAYED: 2:40pm-5:45pm

OFFICIALS: Day, Leete(bases)

LENGTH OF GAME: three hrs., 5 min

WEATHER CONDITIONS: wispy clouds (very few) sunny, warmish, wind S.S.W.

SIZE OF ATTENDANCE: app. 100

ANY OUTSTANDING INCIDENTS DURING GAME:

~~aingles.~~ by Bell, Gardere, Quinn, Palmer, ~~son. and~~ Johnson Crehore. Arnold for eleven innings, ~~giving t~~hree walks, ten hits, and seven ~~outs.~~ strike-outs.

Nine Trips Deerfield In 11th Frame, 6-5

Johnny Arnold pitched the Blue to its eighth consecutive victory as Deerfield was downed, 6-5, in eleven innings at Brothers Field last Wednesday. Arnold scattered ten hits, fanned seven, and yielded only three bases on balls.

Andover broke into the scoring column in the first frame. Bell smashed the second pitch for a hit and stole second. Quinn received his first of four walks, and two consecutive errors allowed him and Bell to score.

Deerfield scored in the third inning when the first batter doubled, advanced to third on a fielder's choice, and scored on a squeeze bunt. In the same inning, the Blue scored once more. Bell walked and stole two bases. He was driven in by Quinn's base hit to left.

The opponents followed with a marker in the fourth and another tally two innings later. Neither team scored again until the ninth. Deerfield got two in its half when the leadoff hitter reached first as Wennik threw wide. After forcing the next batter to foul out to Palmer, Arnold gave up a hit along the third base line. Deerfield's fourth and fifth runs were scored when Haerti clouted a double to right center.

In the hosts' part of the ninth, Lanier, Deerfield hurler, walked Bell, struck out Gardere, and then walked Wennik. Grosvenor replaced Lanier on the mound and issued a base on balls to Quinn. 'Hooks' Palmer then singled to drive in Bell and Wennik.

Neither team tallied in the tenth but in the eleventh Joe Crehore won the game for the Blue with his first hit of the season. His single scored Wennik who had reached base on an error and had advanced to second when Johnson walked.

(Box Score On Reverse Side)

ANDOVER - DEERFIELD BOX SCORE

ANDOVER	ab	bh	po	a
Bell,c	3	1	2	0
Gard're,cf	6	1	1	2
Wennik,2	3	0	4	2
Quinn,3	1	1	2	2
Palmer,r	6	1	4	2
Johnson,lf	5	1	0	0
Franklin,1	2	0	9	1
No'oczek,s	2	0	0	0
Arnold,p	5	1	0	6
Crehore,r	2	1	0	0
Agee,s...	3	0	1	1
Totals	38	7	23	16

DEERFIELD	ab	bh	po	a
Haerth,1	3	2	6	0
Seward,2	4	0	5	0
Pedigree,s	4	0	4	1
O'Neil,cf	5	1	4	0
Eastman,c	4	3	0	3
Lanier,p,r	1	0	0	0
Creamer,lf	5	1	0	0
Nelson,3	5	3	1	3
G'enor,r,p	4	0	0	0
Totals	35	10	20	7

Andover	2	0	1	0	0	0	0	0	2	0	1	—	6
Deerfield	0	0	1	1	0	1	0	0	2	0	0	—	5

R, Bell 3, Wennik 2, Quinn, Haerth, Eastman 2, Lanier, Nelson. E, Pedigree. Nelson 2, Wennik. 2BH, Haerth 2, Eastman. BOB, Arnold 3, Lanier 11, Grosvenor 1. SO, Lanier 10, Grosvenor 1, Arnold 7.

MANAGER'S REPORT

NEWSPAPER OR PHILLIPIAN CLIPPING WITH LINE-UP AND WRITE-UP OF GAME AND ALL POSSIBLE PICTURES

SPORT Baseball

DATE OF CONTEST: May 18, 1950

OPPONENT: Saint Sebastians

RESULT: And 5-4

WHERE PLAYED: Brothers Field

TIME PLAYED: 1:50pm-3:40pm

OFFICIALS: Fallan

Leete (bases)

LENGTH OF GAME: one hr, 50 min

WEATHER CONDITIONS: overcast, drizzle, cleared toward end of game

SIZE OF ATTENDANCE: app. 50

ANY OUTSTANDING INCIDENTS DURING GAME:

~~Singles~~ by Bell, Wennik, Palmer (2), Franklin, ~~Reynolds~~. Tripple by Quinn. Reynolds relieved ~~Allenby~~ in second.

Foul Pop to First Baseman Brought Winning Run Against St. Sebastian's

By JOHN AHERN

The foul pop is an enigma to most baseball teams. But Andover makes the blooper pay off the way other teams collect home runs.

★ ★ ★

Yesterday Andover was heading for its first defeat in nine starts. St. Sebastian's had a four-run lead. Then Andover's "Hitless Wonders" started operating.

With two scratch singles to the pitcher's mound, two errors on routine grounders, a base on balls and some headsup base running, the home team was even with the visitors. And Pete Gardere was on third.

No One Covered Plate

Pete had stolen home four times this season. So St. Sebastian's catcher was holding him there with quick tosses to the base. Dewey Reynolds, Andover's extraordinary relief pitcher, was at bat and he hoisted a lazy pop foul down the first base line.

The catcher went charging down for it. The first baseman came over and took it. With no one covering home, Gardere, one of the school's fastest boys, charged in with the winning run, beating the catcher's tag by a matter of a couple of inches. Andover thus took the lead and held it through the six inning game to stay undefeated.

"Happens that way all the time," a student manager said. "They never hit, it seems, but they win ball games with head work. Smartest ball club any place. Best defensive club, too."

Smart as it is and as defensively great as it is, this Andover team will drive coach George Follonsbee and Andover rooters out of their minds.

It has an exasperating habit of giving the opposition two, three or more runs early in the game and then coming from behind on a foul ball or a stolen base.

"Deerfield carried Andover into 11 innings on Wednesday," Fred Cole related, "then Joe Crehore saved the day with a blooper single to give Johnny Arnold his sixth straight victory. If it isn't Joe Wennik, it's Leigh Quinn, the team's great third baseman, or Eddie Johnson, the team's slugger, or any one of the others. This team is composed of the greatest bunch of opportunists I've ever seen."

Actually, Andover's chances didn't add up to a nickel at the first of the year. Follonsbee had only a couple of regulars. He never had seen the others.

His first move was to shift Dick Bell from the outfield to catcher. That move has paid off handsomely. Bell is one of the outstanding catchers in schoolboy ball. First base was taken care of by the return of Dexter Franklin and Wennik was set at second. Eddie Nowaczek was given the shortstop's job and he has filled in perfectly, while Quinn, who played for Belmont Hill a year ago, now rates with any of the great third basemen the school has had.

Johnson, Gardere Passed Up Track

Eddie Johnson and Pete Gardere had to choose between track and baseball. If they took track, they'd be high point men on Steve Sorota's team. But they came out for baseball and won the left and centerfield positions easily. Jim Palmer, another new boy, tried for first base. Because of Franklin, he was shifted to right field. He fields and hits well.

Johnny Arnold was a good pitcher last year. He was expected to be good this year. Thus far he has surpassed expectations. He has won six and hasn't lost any. After him, Follonsbee had to dig deep. He came up with Dewey Reynolds, a kid with everything.

Dewey has three victories to his credit so far. Each one was picked up in relief. He was sent into the Yale game when his team was three runs down. He won that one, 5 to 4. Brown was leading, 3 to 0, when he went in. He won that, 6 to 3. Yesterday St. Sebastian's was four runs up when Follonsbee waved to Dewey. The tall, gum-chewing kid, pitched his way to a 5-4 victory.

Follonsbee's only criticism of his team is its failure to hit. He might as well quit fretting now. This Andover team can do as much on a foul ball and a stolen base as other teams can do on home runs. It's the contradiction to power baseball, the proper way of winning a game, according to the book.

NEWSPAPER OR PHILLIPIAN CLIPPING WITH LINE-UP AND WRITE-UP OF GAME AND ALL POSSIBLE PICTURES

MANAGER'S REPORT

SPORT Baseball

DATE OF CONTEST: May 20, 1950

OPPONENT: U.S.Naval Prep

RESULT: And 9-8

WHERE PLAYED: Borthers Field

TIME PLAYED: 2:35-5:30

OFFICIALS: Whelan

Leete(bases)

LENGTH OF GAME: two Hrs. 55min.

WEATHER CONDITIONS: sunny, fair, cool,

wind S.S.W.

SIZE OF ATTENDANCE: app 200

ANY OUTSTANDING INCIDENTS DURING GAME:

Singles by Bell, Gardere, Quinn (2), Palmer (2), Johnson, and Reynolds.

Reynolds relieved Allenby in the fourth.

Reynolds Checks Navy As Blue Triumphs, 9-8

Andover Takes Tenth In Row By Besting Naval Prep In Sloppy Game

Andover made it ten in a row Saturday when they eked out a 9-8 victory over the Navy Prep School. They had to come from behind to do it, however, by scoring two runs in the seventh and two more in the eighth. The team was handed single runs in the first and second, and they produced two more in the third. In the first, Pete Gardere singled, took second on a balk, and scored on an error. Franklin opened the second with a walk, was sacrificed to second, went to third on an error, and scored on a dropped third strike. In the third, Wennik walked and stole second. He went to third on an infield hit by Leigh Quinn, who then stole second. Both Quinn and Wennik scored on a wild pickoff throw from the catcher to the third-baseman.

Although Navy could tally only single runs in the first and third, in the fourth they bunched two singles and a hit batsman around a fly out, a bunt, and an error to score five times and knock starter Norm Allenby out of the box in favor of Dewey Reynolds.

Reynolds Stops Navy

Reynolds had little trouble holding the Middies in the top of the eighth, and in the bottom half, his teammates got the tying and winning runs. Quinn started the rally with a single to left, taking second when Jim Palmer hit a bouncer over the third-baseman's head. Crehore then laid down a perfect sacrifice. Holden fielded the ball cleanly but threw wildly to first, allowing Quinn and Palmer to score and Crehore to take second. Joe went to third on an infield out but was erased at the plate on Agee's grounder, and Bob was doubled up trying for second.

Game Sloppily Played

It was a long, weird game, producing fifteen walks; twelve errors, seven by Navy; three wild pitches; and three hit batsmen. Despite only eight hits, the home team hit several solid drives, but most of them were right at waiting fielders.

Johnson Injured

Andover scored its fifth run in the sixth on a walk, two singles, and a long fly out. In the seventh, however, they tallied twice to bring the game within one run of an 8-8 tie. Johnson opened this inning by stopping one of pitcher Holden's fast balls with his head, and he was forced to give way to Joe Crehore. Dex Franklin was also hit by a pitch, forcing Crehore to second. After Agee had flied out, Reynolds grounded to short; and when the shortstop bobbled the ball, the bases were full. One run was forced in by a base on balls, and the other scored on a long fly out.

NEWSPAPER OR PHILLIPIAN CLIPPING WITH LINE-UP AND WRITE-UP OF GAME AND ALL POSSIBLE PICTURES

MANAGER'S REPORT

SPORT Baseball

DATE OF CONTEST: May 24,1950

OPPONENT: Lawrence Academy

RESULT: And 11-2

WHERE PLAYED: Brothers Field

TIME PLAYED: 2:40pm-5:30pm

OFFICIALS: Dempsey

Leete (bases)

LENGTH OF GAME: two hrs, 50min

WEATHER CONDITIONS: overcast, cool, wind s w

SIZE OF ATTENDANCE: app 50

ANY OUTSTANDING INCIDENTS DURING GAME:

Singles by Bell, Gardere, Palmer, Grehore, Franklin (2), Arnold. Tripple by Palmer. Higgings relieved Arnold in the fourth

NEWSPAPER OR PHILLIPIAN CLIPPING WITH LINE-UP AND WRITE-UP OF GAME AND ALL POSSIBLE PICTURES

Dartmouth Freshmen Topple Andover, 9-5

ANDOVER, May 27—The Dartmouth freshman baseball team beat Phillips Andover today, 9 to 5, to hand the prep school its first defeat in 12 games. Andover played a sloppy fielding game.

DARTMOUTH FRESHMEN	ab	bh	po	a	ANDOVER	ab	bh	po	a
Hitt,2	3	2	1	2	Bell,c	4	1	4	1
Hall,ss	4	1	2	1	Gardere,cf	5	0	1	0
Johnson,cf	4	1	1	0	Kennik,2	3	0	2	5
Cassion,lf	5	0	0	0	Quinn,3	5	1	2	3
D'Av'zo,c	4	1	12	1	Palmer,1	5	3	13	0
Olin,rf	4	1	0	0	John'n,lf	4	2	2	0
Beck,1	5	1	11	0	Cuth's'n,lf	1	0	0	0
Hum'rey,3	5	1	0	1	Crehore,rf	4	2	2	0
M'Kin'n,p	4	2	0	6	Agee,ss	3	1	1	0
					Arnold,p	4	1	0	2
Totals	38	10	27	11	Totals	38	11	27	11

Dartmouth	0	0	4	0	2	2	1	0	0	—9
Andover	0	1	0	2	1	0	1	0	0	—5

Errors—Bell, Wennik 2, Crehore, Agee 2. Two-base hits—Palmer D'Avanzo. Base on balls—by MacKinnon 4, Arnold 5. Struck out—by MacKinnon 10, Arnold 4.

MANAGER'S REPORT

SPORT Baseball

DATE OF CONTEST: May 27, 1950

OPPONENT: Dartmouth Freshman

RESULT: Dart. 9-5

WHERE PLAYED: Brothers Field

TIME PLAYED: 2:30pm-5:00pm

OFFICIALS: Dwyer

(bases) Leete

LENGTH OF GAME: two hrs, 30 min

WEATHER CONDITIONS: no clouds, sunny, warm, wind S.W.

SIZE OF ATTENDANCE: ~~app 200~~

ANY OUTSTANDING INCIDENTS DURING GAME:

Singles by Bell, Quinn, Palmer (2), Johnson (2), Crehore (2), Agee, Arnold. Double by Palmer. Arnold pitched, giving up nine hits, five walks, striking out four. Andover made eight errors.

BLUE DROPS FIRST, 9-5; STREAK STOPPED AT 11

ARNOLD INEFFECTIVE AS HITTERS FAIL TO DELIVER

A decisive victory by a strong Dartmouth Frosh nine brought Andover's 11-game winning streak to a halt last Saturday. Although Johnny Arnold was hit freely, the loss was not entirely his own doing; for his support was shaky.

The Blue team scored first in the bottom of the second, successive singles by Quinn and Palmer opening the inning. After both runners had advanced on a sacrifice, Joe Crehore sent Quinn across the plate with a single to right.

Behind 4-1 going into the last of the third, the team rallied to bring the score to within one run of a tie. Palmer, the hitting star of the day, led off with a ringing double to left. He held second on an infield hit by Johnson, both scoring on Dick Bell's broken bat single.

Tempers flared in the fifth when the home team scored its fourth run. A walk to Wennik and Palmer's third hit of the day put runners on first and third. Ed Johnson then hit a grounder to the shortstop who elected to try for the force at second, allowing Wennik to score. Even though his throw was in the dirt, Palmer over-slid the bag. The second-baseman picked up the ball and tried to tag Palmer, but it was ruled that he got back safely. Dartmouth charged the base umpire, arguing that in avoiding the tag. Palmer had run out of the base line. A fight nearly occured at first base, and players from both benches streamed onto the field to prevent any fisticuffs. Dartmouth appealed to the umpire-in-chief, who ruled Palmer out.

The fifth and final run was scored in the sixth. Wennik again opened with a walk. After two strike outs, Johnson beat out a bunt, sending Wennik to third. Crehore then banged out his second hit to score Wennik.

Although the Green scored double runs in the fifth and sixth, and a single tally in the seventh, their big inning came in the third when they scored four times. In that inning there was a single by pitcher MacKenna, a walk to Fred Hilt, a sacrifice, and a grounder loading the bases. Arnold got the next batter on strikes, but three men were driven in on a double by D'Avanzo who later scored on an error.

Johnson Aggravates Injury

Hard luck player Ed Johnson aggravated a week-old head injury when struck by the bat of a teammate. Andover outhit the Frosh, 11-10, but the Indians more than made up the difference by capitalizing on nine blue errors.

MANAGER'S REPORT

NEWSPAPER OR PHILLIPIAN CLIPPING WITH LINE-UP AND WRITE-UP OF GAME AND ALL POSSIBLE PICTURES

SPORT Baseball

DATE OF CONTEST: May 31, 1950

OPPONENT: Lynn Classical

RESULT: And. 4-0

WHERE PLAYED: Brothers Field

TIME PLAYED: 2:50 -4:40pm

OFFICIALS: Day

Leete (bases)

LENGTH OF GAME: one hr. 50 in.

WEATHER CONDITIONS: sunny, wind S.W.

clear

SIZE OF ATTENDANCE: app 52

ANY OUTSTANDING INCIDENTS DURING GAME:

Singles By Bell, Gardere, Wennik, Quinn (2), Palmer (3), Johnson, Agee, Allenby.

The Andover pitchers gave up four hits, struck out eight, and made two double plays.

MANAGER'S REPORT

NEWSPAPER OR PHILLIPIAN CLIPPING WITH LINE-UP AND WRITE-UP OF GAME AND ALL POSSIBLE PICTURES

SPORT Baseball

DATE OF CONTEST: June 3, 1950

OPPONENT: Exeter

RESULT: And. 2-0

WHERE PLAYED: Brothers Field

TIME PLAYED: 2:30pm - 4:20 pm

OFFICIALS: Gardella

Whelan (bases)

LENGTH OF GAME: one hr. 50 min.

WEATHER CONDITIONS: Sunny, with coluds

wind S.W.

SIZE OF ATTENDANCE: app. 18 00

ANY OUTSTANDING INCIDENTS DURING GAME:

Singles by Gardere(2), Johnson, Agee, Arnold.

Arnold struck out seven, walkrd one, and gave up five hits.

Andover Turns Back Exeter in Baseball, 2-0

Special to the Herald Tribune

ANDOVER, Mass., June 3.—Taking advantage of Exeter's errors, Andover Academy won the annual game from it's New Hampshire rival today, 2 to 0. John Arnold gave up only five hits, and Andover got the same number off Dick Strain.

Errors by Dwight and Parker gave the home team it's first run in the sixth, and in the seventh, a single and a sacrifice was followed by another Exeter error which accounted for the second run.

The score:

ANDOVER (2)	ab	r	h	po	a
Bell c	4	0	0	7	0
Gardere cf	3	0	2	2	0
Wennik 2b	3	1	0	2	5
Quin, 3b	3	0	0	1	2
Palmer rf	4	0	0	2	0
Johnso nlf	2	0	1	1	0
Franklin 1b	3	0	0	11	0
Agee ss	2	1	1	1	1
Arnold p	2	0	1	0	4
Totals	26	2	5	27	12

EXETER (0)	ab	r	h	po	a
Wells cf	4	0	0	1	0
Dwight lf	3	0	0	3	0
Orr lf	1	0	0	0	0
Nichols 1b	4	0	0	9	0
Terry 3b	4	0	2	0	5
Knight 2b	3	0	1	5	0
*Armstrong	0	0	0	0	0
Parker ss	4	0	0	3	2
Pitney rf	4	0	0	0	1
Mundbeim c	2	0	2	3	5
Strain u	1	0	0	0	3
Totals	30	0	5	24	16

*Ran for Knight in ninth.

Exeter	000	000	000	—0
Andover	000	001	10x	—2

Errors—Palmer, Dwight, Knight 2, Parker. Base on balls—By Arnold 1, Strain 1. Struck out—By Arnold 7, Strain 3.

Andover Victor Over Exeter, 2-0 Behind Arnold

By RALPH WHEELER

ANDOVER, June 3—John Arnold of Beacon Hill attained his 18th birthday last Sunday but he celebrated the event this afternoon when, for the second successive season, he pitched Andover to victory over traditional rival Exeter, 2-0, before a capacity crowd of 2600 at Brothers Field.

Arnold's masterpiece was the first shutout since 1943, in this 69th renewal of the oldest rivalry in schoolboy baseball. The Andover pitching ace, who completed the season with a record of eight victories against one defeat, also became the first pitcher to win two games in the rivalry since Ted Harrison accomplished the feat 13 years ago as Andover captain.

VICTORY NO. 13 FOR ANDOVER

This afternoon's victory was Andover's 13th against one defeat, for the best baseball season in recent history. Arnold's well deserved shutout also concluded the most successful sports year in Andover's history.

Andover broke a scoreless tie in the sixth inning. Sophomore Second Baseman Joe Wennik, the only townie in the Andover team, opened

(Continued from Page Fifty-Three)

the inning with a double to left. Larry Dwight got his hands on the ball after a long run near the foul line but dropped it.

Leigh Quinn sacrificed. Jim Palmer grounded to shortstop and when Jim Parker threw the ball past First Baseman Barry Nichols, Wennik scored.

Andover repeated the formula in the seventh inning when it scored its second run on one hit and an error. Bob Agee led off with a single to left. Arnold sacrificed. Capt. Dick Bell lined out to shortstop, but Pete Gardere's grounder broke through Second Baseman Monk Knight and Agee scored.

Arnold, who had to leave last year's game when the oppressive heat weakened him, grew stronger as today's game progressed. He pitched hitless ball in the last four innings and held Exeter to five singles, while striking out seven. His control was superb. Exeter Catcher Bob Mundheim drew the only base on balls with two out in the seventh inning.

The Andover ace successfully hurdled Exeter's only threat in the fourth inning. The Exeters made two of their five hits in this inning, one of the two times that they reached third base.

ARNOLD TIGHT IN CLUTCH

ANDOVER	ab	bh	po	a	EXETER	ab	bh	po	a
Bell,c	4	0	6	0	Wells,cf	4	0	1	0
Gardere,cf	4	2	4	0	Dwight,lf	3	0	3	0
Wennik,2	3	1	2	5	Ory,lf	1	0	0	0
Quinn,3	3	0	1	3	Nichols,1	4	0	8	0
Palmer,r	4	0	2	0	Terry,3	4	2	0	5
Johnson,lf	3	1	0	0	Knight,2	3	1	5	1
Frankl'n,1	3	0	11	0	*Armstr'g	0	0	0	0
Agee,s	3	1	1	0	Parker,s	4	0	3	2
Arnold,p	2	1	0	4	Pitney,r	4	0	0	1
					M'ndh'm,c	2	2	4	4
					Strain,p	1	0	0	3
Totals	29	6	27	12	Totals	30	5	24	16

Innings	1	2	3	4	5	6	7	8	9	
Andover	0	0	0	0	0	1	1	0	..	—2

Errors—Palmer, Knight, Parker. Two-base hits—Wennik. Bases on balls—Off Arnold 1, Strain 1. Struck out—By Arnold 7, Strain 3. Umpires—Gus Gardella and Tom Whelan.

*Ran for Knight in 9th.

John Arnold of Beacon Hill attained his 18th birthday last Sunday but he celebrated the event this afternoon when, for the second successive season, he pitched Andover to victory over traditional rival Exeter, 2-0, before a capacity crowd of 2600 at Brothers Field.

Arnold's masterpiece was the first shutout since 1943, in this 69th renewal if the oldest rivalry in schoolboy baseball. The Andover pitching ace, who completed the season with a record of eight victories against one defeat, also became the first pitcher to win two games in the rivalry since Ted

(Continued on Page 3)

BASEBALL

(Continued from Page 1)

Harrison accomplished the feat 13 years ago as Andover captain.

Victory No. 13 for Andover

This afternoon's victory was Andover's 13th against one defeat, for the best baseball season in recent history. Arnold's well deserved shutout also concluded the most successful sports year in Andover's history.

Andover broke a scoreless tie in the sixth inning. Sophomore Second Baseman Joe Wennik, the only townie in the Andover team, opened the inning with a double to left. Larry Dwight got his hands on the ball after a long run near the foul line but dropped it.

Leigh Quinn sacrificed. Jim Palmer grounded to shortstop and when Jim Parker threw the ball past First Baseman Barry Nichols, Wennik scored.

Andover repeated the formula in the seventh inning when it scored its second run on one hit and an error. Bob Agee led off with a single to left. Arnold sacrificed. Capt. Dick Bell lined out to shortstop, but Pete Gardere's grounder broke through Second Baseman Monk Knight and Agee scored.

Arnold, who had to leave last year's game when the oppressive heat weakened him, grew stronger as today's game progressed. He pitched hitless ball in the last four innings and held Exeter to five singles, while striking out seven. His control was superb. Exeter Catcher Bob Mundheim drew the only base on balls with two out in the seventh inning.

The Andover ace successfully hurdled Exeter's only threat in the fourth inning. The Exeters made two of their five hits in this inning, one of the two times that they reached third base.

Arnold Tight in Clutch

ANDOVER	ab	bh	po	o	EXETER	ab	bh	po	o
Bell,c	4	0	6	0	Wells,cf	4	0	1	0
Gordere,cf	4	2	4	0	Dwight,lf	3	0	3	0
Wennik,2	3	1	2	5	Ory,lf	1	0	0	0
Quinn,3	3	0	1	3	Nichols,3	4	0	8	0
Polmer,r	4	0	2	0	Terry,3	4	2	0	5
Johnson,lf	3	1	0	0	Knight,2	3	1	5	1
Fronkl'n,1	3	0	11	0	*Armstr'g	0	0	0	0
Agee,s	3	1	1	0	Porker,s	4	0	3	2
Arnold,p	2	1	0	4	Pitney,r	4	0	0	1
					M'ndh'm,c	2	2	4	4
					Stroin,p	1	0	0	3
Totals	29	6	27	12	Totals	30	5	24	16

Innings	1	2	3	4	5	6	7	8	9	
Andover	0	0	0	0	0	1	1	0		—2

Errors—Polmer, Knight, Porker. Two-base hits—Wennik. Boses on bolls—Off, Arnold 1, Stroin 1. Struck out—By Arnold 7, Stroin 3. Umpires—Gus Gordello and Tom Whelon.

*Ron for Knight in 9th.

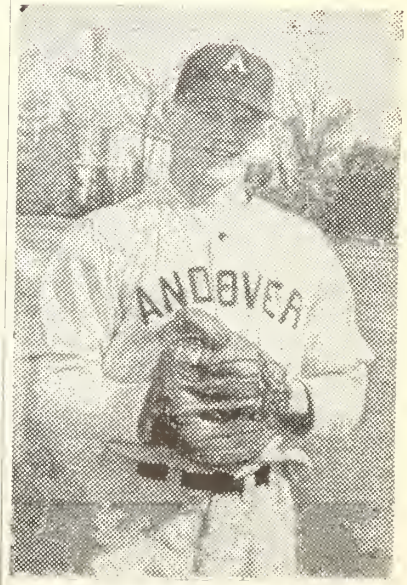

Captain Dick Bell

SPORT: Jayvee Baseball

YEAR: 1949-1950

CAPTAIN: NAME Hugh Friedmann
HOME
ADDRESS 161 Cornell Ave., Hawthorne, N.J.

MANAGER: NAME _____
HOME
ADDRESS _____

COACH: NAME Frank DiClemente

ASST.
COACHES: NAME _____

_____

_____

TEAM SCHEDULE:

	Reading High School	here
April 19	Central Catholic	here
April 29	Milford	here
May 3	Haverhill	here
May 17	Wilmington	here
May 20	Brooks	away
May 24	Punchard	here
May 31	Exeter	away

The PHILLIPIAN

PHILLIPS ANDOVER ACADEMY, ANDOVER, MASSACHUSETTS, THURSDAY, JUNE 8, 1950

172ND CLASS GRADUATES SUNDAY

iew ast r

19–50 school year was opeful and a grievous the standpoint of the nd students. The an- nt that the proposed gymnasium, the con- of which was very un- s to be built, assured the of the upper three at their $15,000 con- of last year was not in th this announcement e statement that the ll soon be able to finan- rate in the black. The Al Stearns, headmaster s Academy from 1903– especially mourned by o had had the pleasure ing under him. Mr. ed at his home in An- er an illness of four Miss Alice Whitney, who loyed by the school in has faithfully served e as recorder, is to re- post at the end of this

on way out" was the dline of the year. The trustees abolished fra- on the grounds that ys shun Andover know- e mere existence of so- d that many students' lowered when they are ted by a certain frater- ew student government n was drawn up which

(Continued on Page Two)

Banner Day For P. A. Uppers Red Blue As Blue Purloins

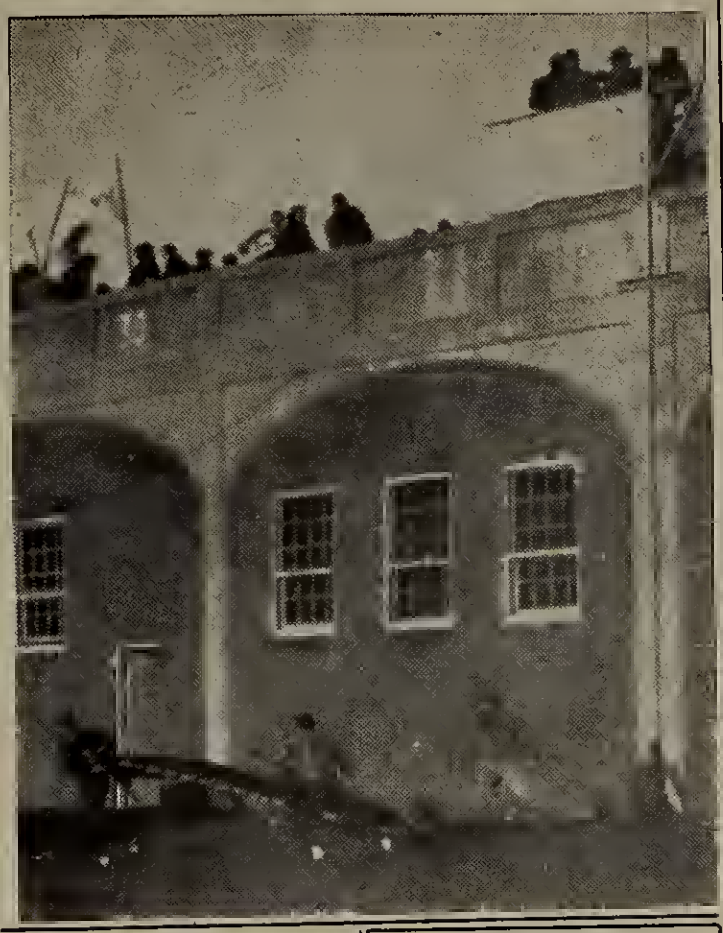

MR. KEMPER TO BE COMMENCEMENT SPEAKER

Sunday, June 11, will see the 172nd senior class of Phillips Academy graduated. The procession of trustees and faculty will form in front of Samuel Phillips Hall at 10:30 and march in front of the seniors to the Cochran Chapel where the Commencement exercises will begin at 11:00 with Mr. Kemper as the speaker. In the event of an overflow of people there will be chairs set outside the Chapel with amplifying apparatus to bring the service to those seated there.

Program Up To Commencement

On Thursday night, June 8, the Alumni Council will give its annual dinner for the senior class in the Commons at 7:00 P.M. All other remaining underclassmen will eat at 6:00 as usual. The following day, Friday, June 9, there will be an assembly for all remaining students in G.W. at 9:00 and at 10:00 seniors will have a chance to obrain excuses for the day. At 1:00 registrarion for the alumni will begin and the families of seniors being quartered ar the school should register at the Oliver Wendell Holmes Library to pick up room assignments. Dinner in the Commons will be served from 6:00-7:00. Seniors with out-of-town excuses should check in by 10:00 P.M.

Alumni Day this year will fall on Saturday, June 10. At 9:30 there will be a meeting of the Alumni Council in the Faculty Room in G.W. Hall. At 10:00 in the auditorium Mr. Benedict will give an address on 'Andover and the Colleges.' At the conclusion of his remarks there will be a petiod devoted to questions from the floor. At 10:30 the annual Class secretaries meeting will take place in Bulfinch Hall and at 10:45 in the Cochran Chapek Mr. Baldwin will conduct a dedication service to honor the memory of Alfred E. Stearns, headmaster emeritus, with a Memorial Plaque.

Alumni, faculty and gnests who have children will be able to give them an airing by proxy at 11:00 on Saturday at a supervised picnic at the Log Cahin. Those who cannot have their children at the Log Cahin by 11:15 are asked to leave them at the Oliver Wendell Holmes Library at 11:15 and pick them up by 3:00.

Class Pictures and Alumni Luncheon

At 11:30 the Alumni will gather in front of the Borden Gymnasium for class pictures. Among those to be photographed will be the Classes of 1900, 1920, 1925 and 1935. At 12:00 the ladies will have their annual luncheon and at 12:30 the Alumni will go down to the Case Memorial Cage for the Alumni Luncheon. Mr. Kemper will speak. There will be cheering and singing. At 3:00 the annual baseball game between this year's team and the alumni will be played on Brothers' Field. The evening will be taken up by various class dinners under the direction of Mr. Harding and will be climaxed by the Phillips Academy Dramatic Club's presentation of Henry IV.

Mr. Basford is to present scholarship awards on Sunday to the deserving seniors and initiate the members of the Cum Laude Society. At the conclusion of the Commencement program Mr. and Mrs. Kemper are giving a buffet luncheon from 1:00–2:00 P.M.

1949-50 One Of Best In P.A. Athletic History

By Lockwood Rush

This year has proved to be one outstanding for Andover athletics with teams winning 8 out of 11 Exeter matches. Also, P. A. alumni have done remarkably well setting records and distinguishing themselves throughout the year. With so many Andover graduates making names for themselves in college athletics, it is hard to be complete in mentioning all those outstanding.

Starting with Fall athletics, all of you remember the Andover-Yale Freshman football game in which Andover was literally wiped off the field, and seven members of the first team ended up in the infirmary. Behind this overwhelming defeat were several P. A. graduates. Among those most responsible for the victory were Eddy Ryan, Bo Polk, and Mal Gambill. Eddy passed for one touchdown, while Bo scored once, and Gambill played a crushing game in the line.

Stepping into college varsity football, one P. A. graduate deserves much credit due to his grand performance. This man, as you may guess, is Johnny Clayton. Johnny, who completed an amazing average of passes completed, was one of the top tossers in the East. He was chosen for several All-East team, and a Collier's team. His name appeared on many All-American honorable mention selections, and he was voted the best football player to have appeared in the Yale Bowl in 1949. Also he was a recipient of the Lowe Memorial Trophy which corresponds to the New England player of the year.

At Harvard, Bill Roseneau did quite a creditable job as first string defensive guard, and was a hard and consistent tackler, proving invaluable to the Crimson cause.

Turning to another Fall sport, soccer, several P. A. alumni did quite well for themselves. Don Dunbar, P. A. '45, son of Mr. Douglas Dunbar, now an instructor of mathematics at Andover, played bang-up ball for the Amherst eleven. Don was a consistent high scorer and above all was chosen for an All-American berth. At Harvard, Loring Batchelder, P. A., '46, was chosen captain of

(Continued on Page Four)

Dr. Stearns

By F. M. KIMBALL

On November 12, Andover journeyed to Exeter to play its traditional football game. Almost all of Phillips Academy migrated north to support the team. Yet there was probably no one man who had the pride of the school and the will for it to win more at heart and that man could not go. Confined to his bed, there were few days left on earth to Dr. Alfred E. Stearns but to the end his interest and his pride in Phillips Academy never waned for it was the school that he, more than any one man alive, had made great. At the news that his team had won he was able to register little more than a faint smile but it is easy to know what he felt. Three days after the big game "Al" Stearns passed away at his home on Locke Street.

His death was mourned the country over. Telegrams of condolences poured in to his surviving daughter, Miss Majorie Stearns. They came from his "boys" who had attended Andover when he was headmaster from 1903 until 1933 and they

(Continued on Page Two)

Seniors Successfull In College Choices

Harvard Admits Largest Group; College Board Marks Best Ever

The Class of '50 was one of the most successful in Andovet history with regard to college admittance results. Out of 249 first or co-first choices 218 gained admission or have their applications still pending. 290 out of 345 applications were accepted and 31 are left unsettled.

The outstanding feature of this year's applications was the large number of men that applied for Harvard. For the first time since 1885 a larger number was accepted at Harvard than at Yale. 69 out of 74 applicants were admitted to Harvard against 47 out of 62 for Yale. There has been an increasing trend in the last few years leading away from the old progression of Andover to Yale. It appears, however, that the trend is nothing permanent since the preliminary registration of this year's Uppet Class shows an overwhelming predominence of prospective Yale men. Prince-

(Continued on Page Two)

Review Of '50

(Continued from Page One)

provided for two organizations: a student congress, to which two members from each dorm or group of dorms is elected, and a separate student council. Four new masters were added to the faculty: Messrs. Lux, math instructor; Schneider, director of music; Bensley, art and music professor; and Mr. Ed Shea, athletic director, succeeding Ray Shepard.

In October, Andover acted as host to the NESGA Governmental council, which the members of over fifty student councils of New England schools attended. The annual Phillips Society charity drive surpassed by $300 its goal as $3914 was collected and every student contributed. The Andover Celebrity Series commenced with the Margaret Webster Shakespeare company's production of "The Taming of the Shrew". A four piano ensemble performed in the second attraction of the series later in the term. Percy Grainger and Richard Ponte, P. A. graduate, provided the students with more superb piano playing. The Dramatic club's presentation of the "Ghost Train", a murder mystery, starred Jim Brodhead as the hero detective while Mrs. Harding, Mrs. Cole, and Ben Schemmer played supporting roles.

The Blue football squad swamped Exeter, 34–21, and ended up with a 5–3 record. After breezing through the first two contests, the team was overwhelmed by a powerful Yale Freshmen outfit. The Frosh employed a precision-timed platoon system which sidelined seven P. A. regulars. A team composed mainly of second stringers faced the Springfield College J. V. and lost a hard-fought 26–6 decision. The soccermen emerged undefeated and tied the Red, 1–1. The P. A. Harriers lost both meets to Northeastern and Harvard and copped a fourth place in the Interscholastics.

Winter Term

Irving Johnson, world traveler, gave the P. A. audience a thrilling account of his trip on the high seas in the brigantine "Yankee". His talk was accompanied by a two-hour movie showing scenes of remote south sea islands and oriental countries. The Vienna Choir Boys, an internationally known troupe of boy singers ranging in age between six and twelve, drew a sellout crowd as they appeared in the last of the Celebrity Series. As part of the music revival at Andover, musicians Higgins, Payson, and Regan headed a band which presented a concert on the evolution of jazz. "Tovaritch", French play directed by Mlle. Arosa of Abbot Academy and Mr. Whitney of Phillips, related the experiences of an exiled Russian Prince and his duchess in Paris.

The Philliplan election found F. M. Kimball editor-in-chief, Jim Pates executive editor, Nat Reed business manager, and Dick Ullman managing editor. The Winter Prom Committee, piloted by Dick Bell, Al Toole, Ed Moran, and Dave Linehan, after weeks of preparation and the importation from England of decorations in eighteenth century aristocratic English style, provided entertainment for 125 couples.

In winning the Interscholastics, the winter track team broke four records and tied two. The Exeter trackmen were downed, 61–20, and the Blue B.A.A. Relay Team dumped the Red by twenty yards in the Boston Garden. The basketball squad nipped Exeter in the finale after a near .500 percentage season. Plagued by injuries, the Blue matmen succumbed to Exeter, 19–10, after winning the first six meets and losing the previous one to Harvard. Coach Dake's mermen upset Exeter, 49–26, and the hockey team's only noticeable accomplishment was its capturing the second division championship at the Princeton tournament.

Spring Term

The spring term saw two Andover professors accept headmasterships at other schools. Mr. Howe of the English History department was appointed principal of the Punchard High School of Andover on the recommendation of Mr. Kemper. Latin teacher Sears handed in his resignation to accept a position as headmaster of the Barstow School for Girls, in Kansas City, Mo.

A series of five concerts featuring professional artists was inaugurated during the second and third terms by the P. A. music club. Unfortunately, none of these concerts attracted more than fifty students. The glee club traveled to Boston Symphony Hall to participate in the New England Festival Chorus with seven other boys' and girls' prep schools. Under the direction of Mr. Schneider, the revived Andover Concert Orchestra, featuring the works of Mendelssohn and introducing a new march, Men of Andover, performed before 400 students, faculty, and townspeople. Bob Page, accordionist, and Stretch Hayes, saxophone player, tied for top honors in the amateur night contest. Edward Cummings and Henry Cooper won the two major writing competitions, the Means and Leonard essay contests.

Mr. Mark Howe of the Harvard Law School presented the annual Stearns lecture. His subject, "Judicial Competence and the Rule of Law," proved to be too advanced for the small audience that heard the whole thesis read from a script. The Phillips Society brought to the Hill two distinguished speakers, Shushila Mayar, Mahatma Ghandi's personal physician, and Bayard Rustin, Negro philosopher, both of whom denounced violence and the reign of terror. In the field of science, the General Motors Corporation presented "Previews of Progress," a one night exhibition illustrating the principles of light, sound, and jet motors.

Swinging and swaying under authentic Mexican decorations to the music of Harry Marshard, 162 couples were treated to the climax of the social season, the Spring Prom. Perhaps the most revolutionary change of the year was the faculty's unanimous approval of a seven class day for 1951. There will be five classes of fifty minutes length in the morning, a double lab period from 3:55–4:45, another class ending at 5:35, and chapel follows ten minutes later until 6:00. The new program is designed to give the student more studying time during the day and thereby cut down late hours at night. Henry IV, the Dramatic Club's spring production, featured magnificent scenery, as it starred George Morgan, Rogin Hewert, Fred Weicker, and Dick Eder.

In one of the best spring sports seasons recorded at Andover, four varsity teams defeated Exeter and four ended up with only one setback. The spring track season was highlighted by a 94-point win in the Interscholastics, the largest total any team has amassed in the history of the affair. The lone loss was suffered as the Blue lost a disputed first place in a triangular meet. The golf team's 6–3 win over Exeter broke a string of Red victories that has extended for twenty years, and left the golfers undefeated, while on the same day the Blue Lacrossemen handed the Red its first defeat since 1945. After winning 11 of its first twelve contests, the baseball team trounced Exeter, 2–0, as Johnny Arnold pitched his second win over the Red. The tennis squad trounced all opponents except Exeter before which it faltered in the Interscholastics and in the last meet of the season.

This week, to close the most influential year in the school's history, P. A.'s 172nd class will graduate

AL STEARNS WORKING LATE

DR. STEARNS

(Continued from Page One)

came from the greatest educators in the country. "Al" Stearns commanded the respect of the boys who worked under him because of his great integrity, inspiring but severe Puritan sermons, all of which were tempered by a wonderful sense of humor. Yet not only was Al Stearns loved by his "boys", his tributes were great from his colleagues in education. At his retirement he was universally hailed as "the greatest schoolmaster." There is little wonder at the sorrow at his death.

In keeping with his character the funeral of Dr. Stearns at the Cochran Chapel was an inspiring service. Bishop Dallas, retired Bishop of New Hampshire conducted the services in a manner that was to many reminiscent of the way the Doctor would have done it—without the dirges and lugubrious epitaphs. It was "Al" Stearns' wish that they sing "Onward Christian Soldiers" at his funeral. He did not want a hymn of the dead but one of hope, of the living, of joy for things to come. It is difficult to describe the atmosphere of that service, it was so totally different. It was not that people were not sorrowful—we hope we have made that clear, but "Al" Stearns thought that it was a sign of weakness to weep and to moan. Death for him was a happy thing; he had moved on to greater things—greater than the successes that had crowned his life here. He wanted people to share his eternal happiness.

Thus, the funeral, as he had wished, was more a thanksgiving to God for what He had given, in life and after, to Dr. Stearns, than it was a dirge of mourning. As such the services were emotionally exciting, tremendously effective. Bishop Dallas' short prayer on Dr. Stearns was to many the most knowing analysis of the man ever written. Following a spirited singing of "Onward Christian Soldiers" that would have most certainly pleased the Doctor, Alfred Ernest Stearns was laid to rest in the Phillips Academy Cemetery. There in the peaceful shadows of Samuel Phil-

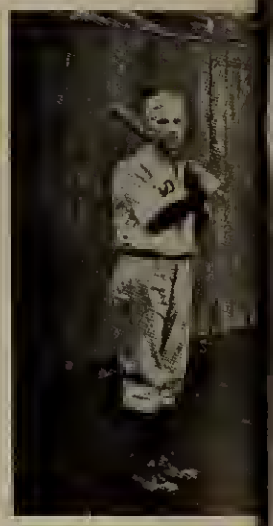

lips Hall, where the hou
ing of the bells assures
his school's still going,
where he has a clear vi
"boys" running to a
classes, his spirit will co
exert a great force on

COLLEGE CHOICES

(Continued from Page One)

ton and Cornell received the next largest group, with 33 and 22 admitted respectively. Brown, Dartmouth, Williams and Amherst followed in that order.

Another outstanding feature of 1950 is that the results of the College Board exams were the best in the history of the school. They also ranked high among a complete prep school list.

The Seniors were up against a disadvantage, however. Yale, Princeton, and several other schools have lowered the enrollment of their Freshman classes so that this year's standards were higher than ever. In the light of that, the record made by the Class of '50 is even more laudable and will show up very well in the annals of the school.

	Total Applications	1st Choice Applies. (Incl. co-first)	Admitted	Pending	Rejection of First Choice Cands.
Amherst	14	7	5		2
Brown	21	6	12	3	0
Columbia	7	1	3	1	0
Cornell	29	9	22	1	0
Dartmouth	17	10	9	2	4
Harvard	87	74	69	4	7
Princeton	52	41	33	4	6
Williams	13	8	6	1	1
Yale	75	62	47	5	9
Miscellaneous	140	41	84	5	2

Sailing Cl

In its second year
reorganization and
out of the Phillips
Yacht Racing Asso
Andover Sailing Club,
leadership of Jim M
Epler, Dud Shepard,
Gonzalez, with the able a
ance of Mr. Brown, has m
many notable accomplishments. Overcoming such obstacles as mice eating the sails and people jamming their centerboards on rocks, the membership has been increased by some thirty percent to over fifty members; the club has added a sixth boat to their fleet; a new pontoon float, designed and built by some of the members when last year's dock was taken out by the ice, has been installed; Tahor has been beaten twice and Proctor once; representatives were sent to the interscholastics at Brown, but unfortunately were disqualified because of a broken mast. Most important, every Wednesday, Saturday, and Sunday of the fall and winter terms, with a few exceptions due to such things as exams and Mr. Brown's having a baby, has seen eight or ten boys out ready to either do battle with the elements or drift about and be lazy, according to the dictates of the wind.

The PHILLIPIAN takes pleasure in offering to this group their benediction, and in expressing the hope that in the years to come, they will have fair winds, sweet ships, and congenial crews.

(Written by A. Pausley, by and with the advice and consent of J. K. S. Ll, and in lieu of his report.)

The Student Council In Action

STUDENT COUNCIL

year she h
nd fo
ps Ac
iatic
ed

of the welter of stu-
sing tent with the 'elite
presentative' old Stu-
ncil, Andover's entirel,
Student Government has
in the short time of five terms
ed much-needed student ac-
student interest and partici-
pation in student government.
The renovated Council and the
newly created Congress function
under a Constitution whose major
provisions have been approved by
the student body. The aims are
high: both branches are solemnly
pledged to set a high example
to the student body, to be vitally
interested in the welfare of the
school, to act in behalf of the
students in school affairs, and to
promote a cordial relationship be-
tween the Faculty and the stu-
dents. Our Student Government,
being bicameral, has each body
body serving as counterbalance
for the other. The more radical
and shorter-termed Congress has
a more conservative council to
complement it, and vice versa.
Up to the present, the two houses
have worked hand in hand and
have obtained fine team work.

CO-OPERATION

The Council, in co-operation with the Congress and Abbot Academy's council, played hosts to the Second Annual Conference of the New England Student Government Association. Due to a well-planned program and forceful leadership the conference succeeded in achieving the purpose of the Association and in providing the delegates with an enjoyable week-end. Furthermore, the Council and the Congress during the year revised the athletic point system and put it under an Athletic Advisory Board, sponsored several Peabody tea dances, and procured the new privilege allowed seniors in library check-outs.

TRANSFER OF DUTIES

When first the Constitution went into effect, the new Council had many of the duties now performed by the Congress. Since that time, the tendency has been to hand more and more work to the Congress while the Council maintained only those duties specifically provided by the Constitution. Thus, the Council now conducts the elections of class officers and of Congress members acts as the official liaison between the Faculty and the students, and tries to instil a semblance of conduct into many of our less reserved gatherings.

DISCIPLINARY POWER

For this last duty the Council has the disciplinary power of confiscating the movie tickets of those boys who misconduct themselves and to serve as a court of appeals for those who want to appeal. It is remarkable how much the general conduct in the Commons has improved due largely to Council action; however, the behavior in the movies, despite Congress and Council proctoring, has remained the product of uncurbed emotions. A general relaxation on Saturday nights is highly desirable, but too often the catcalls are done out of sheer malice.

As part of its disciplinary power, the Council with the help of the Congress has inaugurated the 'get-tough' policy with regard to behavior in the Library. This stricter policy has brought about surprisingly good results and has turned the Library into what it always should have been. These measures have had their share of protests from a minority who again pushed to the fore the controversial question of the Council's disciplinary powers. When the Constitution was being drafted in the winter of 1949 almost the whole school opposed giving the Council the power of giving demerits or putting boys on work crews as punishment for conduct unbecoming a gentleman. Furthermore, the Council men themselves do not enjoy exercising disciplinary power against their electors. On the other hand, this is an organic power of the Council and to remove it would considerably weaken that body, and therefore our Student Government. Perhaps the best the Council can do is to continue its present policy of using its power sparingly while setting as high an example as possible so that the whole school will gradually follow suit..

DYNAMIC CONGRESS

The newly-created Congress, the body most representative of the students on the Hill, is elected every term with the dormitory entries as representative units. It has successfully taken over many of the functions of the Council and has indeed caught the spirit of student government. Besides co-operating with the Council in the above mentioned, it has complete charge over Assembly and Chapel checking, collecting movie tickets, proctoring the Ryley Room on Saturday nights and the Library, and many other services toward the general welfare of the school. It has also won the undying gratitude of Hardy House and Blanchard House boys by finally succeeding, after years of crying need, in persuading the administration to instal showers in those houses.

BETTER GOVERNMENT

In summary, Andover's student government this year has accomplished much that is praiseworthy and has fulfilled many of the students' wishes. In criticizing it, one must keep in mind that it is limited by its very nature and to act only in a restricted field If it can be said that many of the routine duties of the Congress do not live up to the rather indefinite 'something important' that 'contributes to good citizenship' which Mr. Van Pool told NESGA must be the aim of student government, it can also be said that those services must be performed by somebody, and that the Congress is being very helpful in undertaking jobs not necessarily theirs. Furthermore, it cannot be denied that when the student government has a joint discussion with Exeter's Council over the mutual problem of the students' wearing letters won by betting, when it revises the athletic point system and puts it under an Athletic Advisory Board, or when it participates in NESGA conferences, it is not doing 'something important' towards 'good citizenship' in the highest sense of that phrase. Having proved its worth, it seems that we are going to have more and better student government in the years to come.

The Film Society, which annually presents movies from six to eight o'clock on eight Wednesday nights of the Winter Term continued the custom this year under the direction of Al Toole, as president, and Dick Suisman, as treasurer. The Society also received a big assist from Mr. Morgan, the faculty adviser.

Financially the Film Society did quite well, selling tickets to six hundred out of the seven hundred and twenty-five students at the school. This assured good movies.

Some of the movies shown were "The Freshman" starring Harold Lloyd in a mix-up of episodes at some football minded college. "Pygmalion" an English film, in which a common street girl is taught enough manners to go to a royal ball. "Shoe Shine" was an Italian film concerning the life of some boys in prison. "The Ghost Goes West."

Review Of '50

(Continued from Page One)

provided for two organizations: n student congress, to which two members from each dorm or group of dorms is elected, and a separate student council. Four new masters were ndded to the faculty: Messrs. Lux, math instructor; Schneider, director of music; Bensley, nrt and music professor; and Mr. Ed Shea, athletic director, succeeding Ray Shepard.

In October, Andover acted as host to the NESGA Governmental council, which the members of over fifty student councils of New England schools attended. The annual Phillips Society charity drive surpassed by $300 its goal as $3911 was collected and every student contributed. The Andover Celebrity Series commenced with the Margaret Webster Shakespeare company's production of "The Taming of the Shrew". A four piano ensemble performed in the second attraction of the series later in the term. Percy Grainger and Richard Ponte, P. A. graduate, provided the students with more superb piano playing. The Dramatic club's presentation of the "Ghost Train", a murder mystery, starred Jim Brodhead as the hero detective while Mrs. Harding, Mrs. Cole, and Ben Schemmer played supporting roles.

The Blue football squad swamped Exeter, 34–21, and ended up with a 5–3 record. After breezing through the first two contests, the team was overwhelmed by a powerful Yale Freshmen outfit. The Frosh employed a precision-timed platoon system which sidelined seven P. A. regulars. A team composed mainly of second stringers faced the Springfield College J. V. and lost a hard-fought 26–6 decision. The soccermen emerged undefeated and tied the Red, 1–1. The P. A. Harriers lost both meets to Northeastern and Harvard and copped a fourth place in the Interscholastics.

Winter Term

Irving Johnson, world traveler, gave the P. A. audience a thrilling account of his trip on the high seas in the brigantine "Yankee". His talk was accompanied by a two-hour movie showing scenes of remote south sea islands and oriental countries. The Vienna Choir Boys, an internationally known troupe of boy singers ranging in age between six and twelve, drew a sellout crowd as they appeared in the last of the Celebrity Series. As part of the music revival at Andover, musicians Higgins, Payson, and Regan headed a band which presented a concert on the evolution of jazz. "Tovaritch", French play directed by Mlle. Arosa of Abbot Academy and Mr. Whitney of Phillips, related the experiences of an exiled Russian Prince and his duchess in Paris.

The Phillipian election found F. M. Kimball editor-in-chief, Jim Pates executive editor, Nat Reed business manager, and Dick Ullman managing editor. The Winter Prom Committee, piloted by Dick Bell, Al Toole, Ed Moran, and Dave Linehan, after weeks of preparation and the importation from England of decorations in eighteenth century aristocratic English style, provided entertainment for 125 couples.

In winning the Interscholastics, the winter track team broke four records and tied two. The Exeter trackmen were downed, 61–20, and the Blue B.A.A. Relay Team dumped the Red by twenty yards in the Boston Garden. The basketball squad nipped Exeter in the finale after n near .500 percentage season. Plagued by injuries, the Blue matmen succumbed to Exeter, 19–10, after winning the first six meets and losing the previous one to Harvard. Coach Dake's mermen upset Exeter, 49–26, and the hockey team's only noticeable accomplishment was its capturing the second division championship at the Princeton tournament.

Spring Term

The spring term saw two Andover professors accept headmasterships nt other schools. Mr. Howe of the English History department was appointed principal of the Punchard High School of Andover on the recommendation of Mr. Kemper. Latin teacher Sears handed in his resignntion to accept a position as headmaster of the Barstow School for Girls, in Kansas City, Mo.

A series of five concerts featuring professionnl artists was inaugurated during the second and third terms by the P. A. music club. Unfortunately, none of these concerts attracted more than fifty students. The glee club traveled to Boston Symphony Hall to participate in the New England Festival Chorus with seven other boys' nnd girls' prep schools. Under the direction of Mr. Schneider, the revived Andover Concert Orchestra, featuring the works of Mendelssohn and introducing a new march, Men of Andover, performed before 400 students, faculty, and townspeople. Bob Page, accordionist, and Stretch Hayes, saxophone player, tied for top honors in the nmateur night contest. Edward Cummings and Henry Cooper won the two major writing competitions, the Means and Leonard essay contests.

Mr. Mark Howe of the Harvard Law School presented the annual Stearns lecture. His subject, "Judicial Competence and the Rule of Law," proved to be too advanced for the small audience that heard the whole thesis read from n script. The Phillips Society brought to the Hill two distinguished speakers, Shushila Mayar, Mahatma Ghandi's personal physician, and Bayard Rustin, Negro philosopher, both of whom denounced violence and the reign of terror. In the field of science, the General Motors Corporation presented "Previews of Progress," n one night exhibition illustrating the principles of light, sound, and jet motors.

Swinging and swaying under authentic Mexican decorations to the music of Harry Marshard, 162 couples were treated to the climax of the social season, the Spring Prom. Perhaps the most revolutionnry change of the year was the faculty's unanimous approval of a seven class day for 1951. There will be five classes of fifty minutes length in the morning, a double lab period from 3:55–4:45, another class ending at 5:35, and chapel follows ten minutes later until 6:00. The new program is designed to give the student more studying time during the day and thereby cut down late hours at night. Henry IV, the Dramatic Club's soring production, featured magnificent scenery, as it starred George Morgan, Rogin Hewert, Fred Weicker, and Dick Eder.

In one of the best spring soorts seasons recorded at Andover, four varsity teams defeated Exeter and four ended up with only one setback. The spring track season was highlighted by a 94-point win in the Interscholastics, the largest total any team has amassed in the history of the affair. The lone loss was suffered as the Blue lost a disputed first place in a triangular meet. The golf team's 6–3 win over Exeter broke a string of Red victories that has extended for twenty years, and left the golfers undefeated, while on the same day the Blue Lacrossemen handed the Red its first defeat since 1945. After winning 11 of its first twelve contests, the baseball team trounced Exeter, 2–0, as Johnny Arnold pitched his second win over the Red. The tennis squad trounced all opponents except Exeter before which it faltered in the Interscholastics and in the last meet of the season.

This week, to close the most influential year in the school's history, P. A.'s 172nd class will graduate

AL STEARNS WORKING LATE

DR. STEARNS

(Continued from Page One)

came from the greatest educators in the country. "Al" Stearns commanded the respect of the boys who worked under him because of his great integrity, inspiring but severe Puritan sermons, all of which were tempered by a wonderful sense of humor. Yet not only was Al Stearns loved by his "boys", his tributes were great from his colleagues in education. At his retirement he was universally hailed as "the greatest schoolmaster." There is little wonder at the sorrow at his death.

In keeping with his character the funeral of Dr. Stearns at the Cochran Chapel was an inspiring service. Bishop Dallas, retired Bishop of New Hampshire conducted the services in a manner that was to many reminiscent of the way the Doctor would have done it—without the dirges and lugubrious epitaphs. It was "Al" Stearns' wish that they sing "Onward Christian Soldiers" at his funeral. He did not want a hymn of the dead but one of hope, of the living, of joy for things to come. It is difficult to describe the atmosphere of that service, it was so totally different. It was not that people were not sorrowful—we hope we have made that clear, but "Al" Stearns thought that it was a sign of weakness to weep and to moan. Death for him was a happy thing; he had moved on to greater things—greater than the successes that had crowned his life here. He wanted people to share his eternal happiness.

Thus, the funeral, as he had wished, was more a thanksgiving to God for what He had given, in life and after, to Dr. Stearns, than it was a dirge of mourning. As such the services were emotionally exciting, tremendously effective. Bishop Dallas' short prayer on Dr. Stearns was to many the most knowing analysis of the man ever written. Following a spirited singing of "Onward Christian Soldiers" that would have most certainly pleased the Doctor, Alfred Ernest Stearns was laid to rest in the Phillips Academy Cemetery. There in the peaceful shadows of Samuel Phillips Hall, where the h[illegible] ing of the bells assures his school's still going, where he has a clear v[illegible] "boys" running to a[illegible] classes, his spirit will e[illegible] exert a great force on

COLLEGE CHOICES

(Continued from Page One)

ton and Cornell received the next largest group, with 33 and 22 admitted respectively. Brown, Dartmouth, Williams and Amherst followed in that order.

Another outstanding feature of 1950 is that the results of the College Board exams were the best in the history of the school. They also ranked high among a complete prep school list.

The Seniors were up against a disadvantage, however. Yale, Princeton, and several other schools have lowered the enrollment of their Freshman classes so that this year's standards were higher than ever. In the light of that, the record made by the Class of '50 is even more laudable and will show up very well in the annals of the school.

	Total Applications	1st Choice Applics. (incl. co-first)	Admitted	Pending	Rejection of First Choice Cands.
Amherst	14	7	5		2
Brown	21	6	12	3	0
Columbia	7	1	3	1	0
Cornell	29	9	22	1	0
Dartmouth	17	10	9	2	4
Harvard	87	74	69	4	7
Princeton	52	41	33	4	6
Williams	13	8	6	1	1
Yale	75	62	47	5	9
Miscellaneous	140	41	84	5	2

Sailing C[illegible] STU[illegible]

In its second ye[illegible] of the welcome reorganization and [illegible]sing intent with t[illegible] out of the Phillip[illegible]er Yacht Racing Asso[illegible]presentative' Andover Sailing Club, [illegible]cil, Andover's leadership of Jim M[illegible] Student Govern Epler, Dud Shepard, [illegible] time of fi Gonzalez, with the able ap[illegible]ed st ance of Mr. Brown, has m[illegible]e st and many notable accomplishments. Overcoming such obstacles as mice eating the sails and people jamming their centerboards on rocks, the membership has been increased by some thirty percent to over fifty members; the club has added a sixth boat to their fleet; a new pontoon float, designed and built by some of the members when last year's dock was taken out by the ice, has been installed; Tahor has been beaten twice and Proctor once; representatives were sent to the interscholastics at Brown, but unfortunately were disqualified because of a broken mast. Most important, every Wednesday, Saturday, and Sunday of the fall and winter terms, with a few exceptions due to such things as exams and Mr. Brown's having a baby, has seen eight or ten boys out ready to either do battle with the elements or drift about and be lazy, according to the dictates of the wind.

The PHILLIPIAN takes pleasure in offering to this group their benediction, and in expressing the hope that in the years to come, they will have fair winds, sweet ships, and congenial crews.

(Written by A. Pausley, by and with the advice and consent of J. K. S. Li, and in lieu of his report.)

The Student Council In Action

STUDENT COUNCIL

of the welter of stu- tent with the 'elite presentative' old Stu- ncil, Andover's entirel, Student Government has in the short time of five terms taken much-needed student ac- tion, student interest and participation in student government. The renovated Council and the newly created Congress function under a Constitution whose major provisions have been approved by the student body. The aims are high: both branches are solemnly pledged to set a high example to the student body, to be vitally interested in the welfare of the school, to act in behalf of the students in school affairs, and to promote a cordial relationship between the Faculty and the students. Our Student Government, being bicameral, has each body body serving as counterbalance for the other. The more radical and shorter-termed Congress has a more conservative council to complement it, and vice versa. Up to the present, the two houses have worked hand in hand and have obtained fine team work.

CO-OPERATION

The Council, in co-operation with the Congress and Abbot Academy's council, played hosts to the Second Annual Conference of the New England Student Government Association. Due to a well-planned program and forceful leadership the conference succeeded in achieving the purpose of the Association and in providing the delegares wirh an enjoyable week-end. Furthermore, the Council and the Congress during the year revised the athletic point system and put it under an Athletic Advisory Board, sponsored several Peabody tea dances, and procured the new privilege allowed seniors in library check-outs.

TRANSFER OF DUTIES

When first the Consrirution went into effect, the new Council had many of the duties now performed by the Congress. Since that rime, the tendency has been to hand more and more work to the Congress while the Council maintained only those duties specifically provided by the Consrirution. Thus, the Council now conducts the elections of class officers and of Congress members acts as the official liaison between the Faculty and the students, and tries to instil a semblance of conduct into many of our less reserved gatherings.

DISCIPLINARY POWER

For this last duty the Council has the disciplinary power of confiscating the movie tickets of those boys who misconduct themselves and to serve as a court of appeals for those who want to appeal. It is remarkable how much the general conduct in the Commons has improved due largely to Council action; however, the behavior in the movies, despite Congress and Council proctoring, has remained the product of uncurbed emotions. A general relaxation on Saturday nights is highly desirable, but too often the catcalls are done out of sheer malice.

As part of its disciplinary power, the Council with the help of the Congress has inaugurated the 'get-tough' policy with regard to behavior in the Library. This stricter policy has brought about surprisingly good results and has turned the Library into what it always should have been. These measures have had their share of protests from a minority who again pushed to the fore the controversial question of the Council's disciplinary powers. When the Constitution was being drafted in the winter of 1949 almost the whole school opposed giving the Council the power of giving demerits or putting boys on work crews as punishment for conduct unbecoming a gentleman. Furthermore, the Council men themselves do not enjoy exercising disciplinary power against their electors. On the other hand, this is an organic power of the Council and to remove it would considerably weaken that body, and therefore our Student Government. Perhaps the best the Council can do is to continue its present policy of using its power sparingly while setting as high an example as possible so that the whole school will gradually follow suit.

DYNAMIC CONGRESS

The newly-created Congress, the body most representative of the students on the Hill, is elected every term with the dormitory entries as representative units. It has successfully taken over many of the functions of the Council and has indeed caught the spirit of student government. Besides co-operating with the Council in the above mentioned, it has complete charge over Assembly and Chapel checking, collecting movie tickets, proctoring the Ryley Room on Saturday nights and the Library, and many other services toward the general welfare of the school. It has also won the undying gratitude of Hardy House and Blanchard House boys by finally succeeding, after years of crying need, in persuading the administration to instal showers in those houses.

BETTER GOVERNMENT

In summary, Andover's student government this year has accomplished much that is praiseworthy and has fulfilled many of the students' wishes. In criticizing it, one must keep in mind that it is limited by its very nature and to act only in a restricted field If it can be said that many of the routine duties of the Congress do not live up to the rather indefinite 'something important' that 'contributes to good citizenship' which Mr. Van Pool told NESGA must be the aim of student government, it can also be said that those services must be performed by somebody, and that the Congress is being very helpful in undertaking jobs not necessarily theirs. Furthermore, it cannot be denied that when the student government has a joint discussion with Exeter's Council over the mutual problem of the students' wearing letters won by betting, when it revises the athletic point system and puts it under an Athletic Advisory Board, or when it participates in NESGA conferences, it is not doing 'something important' towards 'good citizenship' in the highest sense of that phrase. Having proved its worth, it seems that we are going to have more and better student government in the years to come.

The Film Society, which annually presents movies from six to eight o'clock on eight Wednesday nights of the Winter Term continued the custom this year under the direction of Al Toole, as president, and Dick Sulsman, as treasurer. The Society also received a big assist from Mr. Morgan, the faculty adviser.

Financially the Film Society did quite well, selling tickets to six hundred out of the seven hundred and twenty-five students at the school. This assured good movies.

Some of the movies shown were "The Freshman" starring Harold Lloyd in a mix-up of episodes at some football minded college. "Pygmalion" an English film, in which a common street girl is taught enough manners to go to a royal ball. "Shoe Shine" was an Italian film concerning the life of some boys in prison. "The Ghost Goes West."

Prize Day Awards

ENGLISH DEPARTMENT

Draper Prizes 1st—James William Flanders, Jr., Meriden, Conn.
2nd—Peter Le Breton Gray, Wellesley Hills, Mass.
3rd—(Honorable Mention) — Edward Chandler Cumming, Davidson, N. C.

Means Prizes 1st—Edward Chandler Cumming, Davidson, N. C.
2nd—Frederick Simpich 3rd, Honolulu, T. H.
3rd—Richard Derby Elwell, Jr., Cedarhurst, L. I., N. Y.

Robinson Prizes 1st—Edward Chandler Cumming, Davidson, N. C.
Eugene Burns Langie, Rochester, N. Y.
Albert Stern, Larchmont, N. Y.

Schweppe Prizes 1st—Ralph Blum, Jr., Beverly Hills, Calif.
2nd—Richard Derby Elwell, Jr., Cedarhurst, L. I., N. Y.

Goodhue Prizes 1st—Ralph Blum, Jr., Beverly Hills, Calif.
2nd—Eben Wight Keyes, 2nd, Winchester, Mass.

Stephen S. Langley Prize—Robert Buchanan Beardsley, Elkhart, Ind.

Arthur W. Leonard Prizes—1st—Henry Spotswood Fenimore Cooper, N. Y., N. Y.
2nd—Reynolds Girdler, Pr., Old Greenwich, Conn.
3rd—John Frederick Stockwell, Hamilton, Mass.

Donald Carr Prizes 1st—John Vincent Starkweather, Madison, Conn.
2nd—Dean Lawrence Glter, Malden, Mass.
3rd—Edward Judson Tyler, 3rd, Highgate Springs, Vt.

CLASSICAL LANGUAGES

Dove Prizes 1st—Andrew Thomas Cole, Jr., Urbana, Ill.
2nd—David Edwin Pingree, Andover, Mass.
3rd—Caleb Randall Woodhouse, Weston, Mass.

DEPARTMENT OF LATIN PRIZES

Latin 3—translation 1st—Edward Isaac Selig, Leominster, Mass.
2nd—Walter Andre Goffart, New York, N. Y.

Latin 2—translation 1st—David Mattern Jones, Tyrone, Penna.
2nd—Warren Blair Harshman, Mariemont Ohio

Latin 3, recitation—Walter Andre Goffart, New York, N. Y.
Latin 2, recitation—Gerald Ernest Gillespie, E. Cleveland, Ohio
Latin 1, recitation—Thomas Llewellyn Hartshorne, Detroit, Mich.
Valpey Prizes—Edwin Osborne Ayscue, Jr., Monroe, N. C.
Alfred Eliot Yourman, New York, N. Y.

GERMAN

Robert Stevenson Prize—Richard Gray Eder, Port Washingt N. Y.
Reuben W. Taylor, Jr., Chihuahau, Chih, Mexico

FRENCH

Frederick Hollkins Taylor Prize—Franklyn John Davenport Newton Centre, Mass.

SPANISH

The Hayden Prize—William Beasam Stevens, Jr., Loudanville, N. Y.

HISTORY

Lloyd W. Smith Prize—Frank Alfred Rhuland, Jr., Belfast, Me.
Hammand Prizes—1st—Strother Beeson Purdy, Jr., Purdy's, N. Y.
2nd—Guillermo Enrique Gonzalez, Jr., San Juan, Puerto Rico
3rd—Malcolm Justin Rohrbough, Cambridge, Mass.

MATHEMATICS

George T. Eaton Prize—Fritz Ostherr, Jr., North Andover, Mass.
Edward Bailey Prize—Joel Davis, East Rochester, N. Y.

SCIENCES

Bausch & Lomb Medal—Thomas Pascoe Gordon, Carnegie, Penna.

MUSIC

Charles Cutter Prize—1. B. Eugene Kaledin, Long Island City, L. I., N. Y.
2. James Funkhouser, Durham, N. H.
Edward Pitkin Poynter Prize—James William Flanders, Jr., Meriden, Conn.
Ainsworth B. Jones Prize—Edwin Snell Weaver, Andover, Mass.
Compositian Prize—Haydn Higgins, Andover, Mass.
Milton Collier Memorial Prize—Richard Gray Eder, Port Washington, N. Y.
Organ Prize—1st—John Crafts Lincoln, Montpelier, Vt.
2nd—Paul William Lyddon, Jr., Rochester, N. Y.

OTHER PRIZES

Roger C. Sullivan Prizes—Henry F. Wood, Jr., Chestnut Hill, Mass.
Rodman David Starke, Durham, N.H.
Robert Alan Marcus, New York, N.Y.
Geoffrey Mellor Brittin, Auburn, Ala.
Butler-Thwing Prize—Joseph Styer Cannon, Chicago, Ill.
The Aurelian Honor Society Prize—Thomas Pascoe Gordon, Carnegie, Pa.
The Catlin Prize Scholarship—1st—Andrew Thomas Cole, Jr., Urbana, Ill.
2nd—Philip Wells Shambough, New York, N. Y.
3rd—David Edwin Pingree, Andover, Mass.

SPECIAL SCHOLARSHIP FUNDS

Robert Henry Coleman Scholarship—John Hugo Poppy, Landenburg, Pa.
George Xavier McClanahan Scholarship—George William Luhrmann, Jr., Cedar Brook, N. J.
Gordon Ferguson Allen Scholarship—Geoffrey Mellor Brittin, Auburn, Ala.
Rev. William Henry and Ellen Cary Haskell Scholarship — Frederick Hall Lane, 4th, Oakham, Mass.
Charles C. Clough Scholarship—Paul Wellington Loberg, Jacksonville, N. Y.
Alfred Howlett Durstan Scholarship—Graeme Wearn Henderson, Charlotte, N. C.
Smith Lewis Multer, Jr. Scholarship—Anthony Cecil Eden Quainton, Seattle, Washington
William Thompsan Reed Memorial Scholarship—Sewell Staples Hayes, Melrose, Mass.
Schuyler Bussing Serviss Memorial Scholarship—Thomas Llewellyn Hartshorne, Detroit, Mich.
Augustus Porter Thampson—Lloyd Philip Farrar, Clemson, S.C.
Richard Strong Foxwell Scholarship—Gordon Donald Barnes, Poughkeepsie, N. Y.
Herbert E. Stillwell Scholarship—Gerald Ernest Paul Gillespie, E. Cleveland, O.
Phillips Society Scholarship—
Raphael Hertz, Levey, Princeton, N. J.
Bruce Finnie, E. Cleveland, Ohio
Alan Fox Scholarship—
Thomas Joseph Regan, Merrick, Long Island, N. Y.
Joseph Belleau Wennik, Andover, Mass.
Nathaniel Dickinson, Seattle, Wash.
Macintyre Schalarship—Wilmot Gibbes Gilland, Rochester, N. Y.
Ray A. Shepard Scholarship—George Washington Davis, 3rd, Bessemer, Ala.
Suisman Schalarship—Douglas Maclin Williams, Amherst, Mass.

ATHLETIC HISTORY

(Continued from Page One)

the varsity team and did excellently last fall.

In winter sports, attention is focused on P. A. alumni in swimming one in particular, Bob Bowner down at Princeton, has set an incredible record in his two years there. Chosen for captain of the varsity squad in his sophomore year, Bob has gone ahead and broken many existing national and world breaststroke records wide open. He now holds the national and world records in the 220 yard breaststroke and has beaten Olympic champ Joe Verdeur of Swarthmore consistently. Bob, who started his breaststroking career only two years ago up at Andover under Coach Dake's tutelage, will probably go on to become the greatest breaststroker the U. S. has ever produced.

Also in swimming, Jim McLane had a good season, swimming for the Yale Frosh. Jim was elected captain of this great team and did quite successfully. However he had to be content with placing second behind Johnny Marshall, the boy from Australia, who has broken many of Jim's records and who is about the hottest thing since Furahashi. Down at Brown, Dana Eastham was another P. A. graduate to be elected captain of a freshman winter sport. Dana was elected captain of the wrestling team and had a good season. Another captainship copped by an Andover graduate was that of the Harvard varsity Basketball which went to Bill Prior. Bill was an excellent courtman while at Andover and surely has continued his success at Harvard.

The Spring sports have been fairly well covered by the recent issues of the PHILLIPIAN. However it is only just to mention again the boys who have piled up impressive records in Track, Baseball, and Lacrosse. In track, of course the big two down at Yale have done themselves proud. George Appel has tide for first in the pole-vault in both the heptagonal and IC4A meets. In both meets his height was a good 13'-6". Red Stoltman has been taking seconds behind teammate George Wade all year and especially in the heptagonal meet when Red took a second in the 880. Several boys that have been out of the picture are Norm Nourse, and Otis Chandler. These two shot put men who did so well at P. A. are still tossing the shot (16 lbs) well over 50 feet for Stanford out in sunny California. It is rumored that Otis will be giving the "marvelous wreck" Jim Fuchs a hard time the next time that the two compete.

Turk Smith was elected baseball captain for the Frosh at Yale this year, and did a bang-up job. At Harvard, Cliff Crosby, first string catcher, had quite a successful season climaxed by the most home runs on the squad and the highest batting average.

The Lacrosse picture at various colleges has been brightened considerably by the many P. A. graduates out for that sport. At Harvard, Rick Hudner was elected captain of the varsity squad. Also at Harvard, Dave Waring, Bob Baldwin, and Ned Yost have been consistent scorers.

Player of the Week

Player of the week must be awarded to two boys this week, who in our estimation w standing in their field choice was quite difficult due to the overall succes various teams and the tion of all. In Lacross, th goes to Rod Starke who magnificent game against and who was a stalwart d the goal. In baseball, th goes to Johnny Arnold maxed an excellent seas a shutout over the Red, in the history of the competition.

Hockey Review

The Blue Hockey team out a very mediocre seaso Boston Garden February the sextet lost the annual to Exeter by a 3-1 count. feat was the third straig Blue has sustained in the struggle. The only Andov came in the final period Yelgh Quinn of the Blue sc a backhand shot throug goalie Dave Peck.

The campaign started o reasonably pleasant note the Andover squad emerge the annual Princton tourn the winner of the cons play-offs. The Blue dropp first contest to the hosting renceville team and thu eliminated as far as the pionship was concerned. La in the afternoon howeve Blue, smarting from the de the morning, took the meas the Taft school via the s route 4-0. First scorer for t dover cause was Dewey Re as he tallied from his d position in 9:20 of the first Joe Crehore and Leigh gave the Blue a margin of as they each tallied in the period. Quinn scored the fin for the Blue again in the period.

Andover clinched the Co tion play-off in the third ga the tournament the next d the squad took the measu Choate by 3-1. Joe Creho the Blue scoring as he san midway in the first period t Andover a one point m Leigh Quinn and Dewey Re followed with tallies to giv Blue the Consolation Cham ship.

In the fourth game of th son the PA sextet played so its best hockey of the year hel da powerful Harvord Fr losing only 3-0. George sparked a strong Andover de while Ed Smith starred i goal-tending duties. Next o list was a heart-breaking 3- feat at the hands of Belmon after which followed the 8-3 setback at the hands o Paul's. Though the score di show it, was the PA team performance of the season. Andover squad fought even two periods but then jus out. Dewey Reynolds, Leigh and Captain Jerry Schau tallied in the PA cause. Tsi had hoped for an upset, to a prediction the victory ov Hampton of three games:lo but were forced to drop t game efore the Exeter c

Captain Jerry Schauf Leigh Quinn led the Blu sive action throughout t paign while from the d standpoint goalie Ed Sm rough-and-tumble capta George Rider were the st

Why Not Dine With Us During The Commencement Weekend?

— SERVING FINE FOOD

LEE'S RESTAURAN

Of Andover, Inc.

e Five Trips Red End Mediocre Year

SON'S RECORD

45, New Hampshire
41, Lawrence Acad-
49, Worcester Acad-
47, Newman Prep 41.
41, Peddie 39.
55, Boston University
68, New Hampton 61.
43, Yale 71.
54, Tilton 50.
57, Dartmouth 67.
42, Harvard 49.

Andover 47, Boston College 51.
Andover 52, Exeter 40.

Led by Captain Ev Rose and Coach Frank DiClemente, the 1950 basketball team tallied six wins in thirteen starts against quite formidable oppositon. Despite a ragged beginning, the club improved rapidly as the season progressed, and reached its peak with a smashing trumph over Exeter in the finale.

The Blue dropped its first two contests, the opener to the New Hampshire Freshman, 60-45, and a heart-breaking 43-41 loss to Lawrence Academy. Andover scored its first victory of the season by downing Worcester, 49-32, then went on to cop a pair of thrilling victories from Newman Prep and Peddie. These wins provided the most exciting basketball of the season for the local fans. Newman succumbed to a seven point splurge in the closing minutes, 47-41, while Peddie was similarly shaded, 41-39, in a night game.

In February, Andover first lost, 63-55, to a Boston University five whose boardwork was nothing short of sensational, but then bounced back to edge New Hampton, 68-61. P. A. showed absolutely nothing the following week at Yale, and as a result, was trounced by the Eli Frosh, 71-43.

The team slipped by Tilton, 54-50, but then ran into three straight losses all to college freshmen teams. Dartmouth jumped into an insurmountable lead early in the game, and had little trouble coasting to a 67-57 victory. For the first time since the opening of the season, Andover suffered a serious lapse in its quality of play, as they lost to Harvard, 49-42. Next, the Blue was nipped by Boston College, 51-47. The team obviously missed Rose, who was sidelined with a leg injury.

Andover blossomed into a reasonable facsimile of its full potentialities in its last game with a decisive 52-40 victory over Exeter. The Blue never trailed from start to finish and exhibited an abundance of speed and finesse throughout the game.

For most of the season the starting five was composed of Captain Rose, Jim Palmer, Ed Johnson, Bill McKim, and Bob Kimball; and these boys developed into a smooth-working combination by the end of the season.

Rose was effective everywhere with his deadly one-hand set shot, was instrumental in setting up many plays, and in addition was a steadying influence on his teammates.

Johnson was the hard-driving guard who hit the high mark in scoring with twenty-three points against New Hampton. Ed was an ever-present threat to cut under the hoop for a quick basket.

McKim, possessing many varied shots, was a capable scorer, but more important was by far the best defensive player on the team. Mac's hustle and spirit proved inspirational to the team, despite his regrettable tendency to foul out.

Kimball, captain-elect for the coming season, was a valuable asset to the squad because of his precise passing and ball handling. He should also develop into a more proficient scorer in the future.

However, the most important cog in the Blue machine was Palmer, the big center. Jim completely dominated the lack boards and outplayed every opposing center who came his way. Working with great poise from the pivot slot, Palmer consistently scored in double figures with his southpaw hook, and unstoppable jump shot.

Rand Metcalf filled in exceptionally well for Rose when the latter was injured, and hit with uncanny accuracy with this long sets. Frank Capra, despite his lack of height, saw considerable service and came up with several vital plays at crucial times.

Dick Suisman, Bob Bekan, J. W. Brown, Dex Franklin, Al Stone, and Al Toole gave depth and balance to the squad at each position. Many of these athletes saw only limited action, but their presence was nevertheless felt when needed.

Ed Gross handled the managerial chores quite efficiently during the season, and Doc Houk was elected manager for the coming year.

Johnson (11) sinks a lay up as Andover routs Exeter 52-40

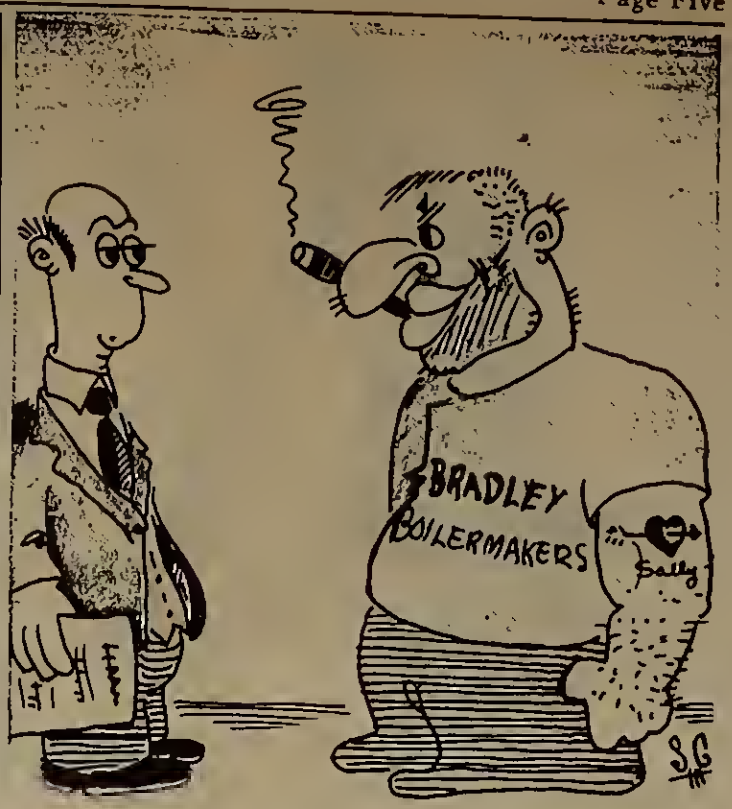

'Sir, I have called you an idiot five times, a pearhead twice, and a horsethief twice. That gives me nine demerits, so can I go home now? Can I, huh?'

BLUE FENCERS SHOW TOP FORM

Although fencing is a dying sport at Andover, the 1950 season turned out to be a very successful one for the P. A. sabermen. Under the coaching of Dr. Hasenclever and the leadership of captain Hobble, they emerged victorious in two of three meets.

The Blue copped the opener with the Boston University Freshmen. Dick Elwell, Barry Hirsch, captain Hobble, and Ivan Chermayeff won their matches as the Frosh were downed, 11-7. The team traveled to Harvard on February 11 and handed the Freshmen there a sound 12-6 trouncing. In the final meet, the Blue lost a heart-breaker to the Yale Plebes by one point. The foil men captured five of their nine matches. But as was the case last year, Yale proved that it was more experienced with the epee, for the Blue fencers were defeated in five of these matches, won only three, and tied the other. The meet came to an end with the adversaries ahead, 9½-8½.

"I got it at De Pinna" . . .

is a byword on campus at the good prep schools. Throughout the year, as in years past, we've catered to preps who want the best in clothing for on and off the campus. Our byword, backed by tradition and experience in outfitting preps, is "correct styling, quality materials, exacting craftsmanship."

DE PINNA

Fifth Avenue at 52nd Street New York 19

Branches: NEW HAVEN, CONN.; MIAMI BEACH, FLA.

Hospitality

with the velvet touch

● You'll like the Savoy-Plaza. Everybody does. It's located in the heart of the fashionable shopping center and convenient to the mid-town business district. Just a stone's throw from Broadway's theatres and fun spots. Service with the velvet touch—smooth, deft and always satisfying.

Turn night into play at the gay Cafe Lounge & Bar

SAVOY-PLAZA

Fifth Avenue at 58th Street

at Plaza Circle overlooking Central Park

NEW YORK 22

John F. Isard, Manager

Wolk's as good as a hit.

ARNOLD BLANK EXETER, 2-0; HURLS FIVE HITTER

With a 17 game schedule, the baseball team had its work cut out before the season started. The Blue machine started rolling in the first game, when they scored a decisive 7-2 win over Worcester in an abbreviated game. After Worcester scored twice in the second on Johnny Arnold's wildness, Andover offset these runs by scoring five times in the second, once in the third, and once more in the sixth. In the explosive second, Johnson and Franklin started by walking. The bases were loaded when, on Agee's grounder, pitcher Burgess threw too late to nip Johnson at third. Johnson and Franklin then scored on infield outs. Gardere's single, brought Agee in, and Pete later stole second. He scored on a single by Wennik who took second on the throw in. Leigh Quinn then doubled to account for the fifth Andover run. Although Arnold was wild, he permitted only two hits and was superb in the clutch.

In the second game, Andover staggered to 17-12 triumph over a usually strong Dorchester nine. For the first time in his life, Jim Palmer tried his hand at pitching, but he didn't fare too well. He was replaced by Allenby in the fourth. The hosts scored freely throughout the game, but their big inning was the second when they pushed across six runs. This was done on three free passes, an error, a double by Johnson, and a single by Palmer.

In a game that was in direct contrast with the Dorchester slugfest, Andover squeezed out a 5-4 victory over the Yale Freshmen. In the second frame, Dewey pitched sterling ball for the next seven innings, allowing only four hits and one run. Andover pushed across their winning marker in the top of the ninth. With Wennik on second, Palmer hit a high fly to outfielder Jim Brown. Brown misjudged the ball, allowing Wennik to tally. Reynolds tired in the last of the ninth, giving up three hits and one run.

The Harvard game was rained out, and although he tried to find a day to replay the game, Coach Follansbee had to permanently postpone this contest.

After this rest, the Blue team continued to roll, winning their next two games from the University of New Hampshire and Tilton, by scores of 6-4 and 2-1. Higgins, getting his first pitching assignment, had a relatively easy time against U. N. H., although he needed help. The 2-1 Tilton game was a thriller that wasn't decided until the late innings.

Coptoin Dixie Bell tries to beat out on infield hit.

Another brilliant relief stint by Reynolds enabled Andover to defeat the Brown Freshmen. Reynolds came in for Norm Allenby who, after pitching two runless frames, yielded two hits, a walk, and wild pitch, totalling three runs. Andover scored two runs in the first on a bunt single by Gardere, a stolen base, and a single by Wennik. Two successive walks put Wennik on third, and he came in on a wild pitch. Single runs in the third and Eighth were sandwiched around double tallies in the fifth. A walk and a long triple by Palmer accounted for the first of the two. Then with one away, Eddie Nowaczek singled Palmer home.

P. A. preserved its winning streak by besting Brewster, 5-4. Andover scored the tie breaking run in the eighth. A [illegible] Johnson and a wild thro[illegible] bunt allowed the speed[illegible] score from first. The ga[illegible] highlighted by Arnold's strike outs and Johnson's home in the third.

It took eleven frames dover to beat Deerfield. Joe Crehore's first hit of son scored Wennik w[illegible] reached second on an er[illegible] a walk. In the ninth, t[illegible] staged a thrilling rally t[illegible] game at 5-5. Bell, Wenn[illegible] Quinn walked, and Jim[illegible] bingled home two runs.

After Allenby and R[illegible] bested St. Sebastian's in[illegible] game, Andover fell apart[illegible] navy contest in which i[illegible] five errors, good for f[illegible] earned runs. Luck was [illegible] Blue, for they scored s[illegible] on seven Middie errors, 9-8 victory. The bright the game was Reynold's[illegible] ling work.

Timely hitting and ti[illegible] fensive play were respons[illegible] the Blue's 8-2 win ove[illegible] rence Academy. Arnol[illegible] credit for the win even[illegible] he needed assistance fr[illegible] Higgins.

The luck that showed i[illegible] the Navy game failed t[illegible] at all in the contest wi[illegible] Dartmouth Freshmen. T[illegible] dians invaded Andover[illegible] feated and left the same [illegible] they drubbed the home[illegible] 9-5. Although Arnold [illegible] freely, it wasn't entire[illegible] fault, for again his suppo[illegible]

(Continued on Page 14

ATTENTION UNDERCLASSMEN

Forget Shipping, Storage And Packing Worries This June The Andover Shop Will Clean, Press, Mothproof And Store Your Blankets Throughout The Hot Month We Will Pickup Your Blankets On Your Day Of Departure And Deliver On Your Day Of Arrival. All Blankets Will Be Insured Against Fire, Theft, And Damage

Please fill out form below and return to the Andover Shop

1.50 Per Blanket

Name _____

Address _____

No. Of Blankets _____

ANDOVER INN

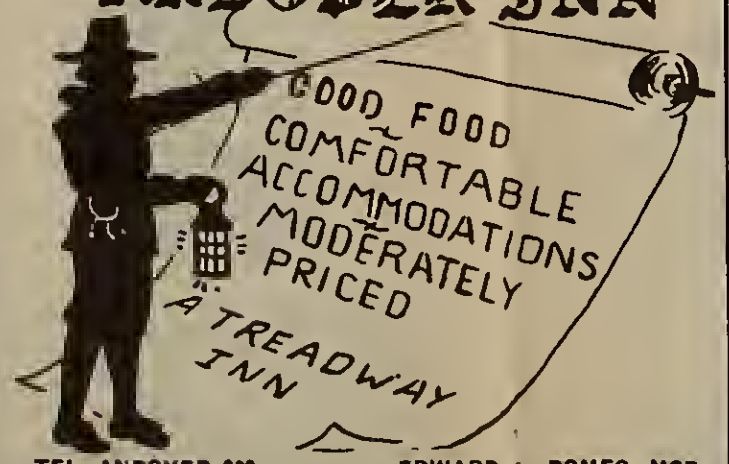

TEL. ANDOVER 903 EDWARD A. ROMEO, MGR.

Winner! Johnny Arnold being congratulated for pitching a ...itter as Exeter was blanked 2-0.

Jim Palmer raps out a hit against Exeter.

...cer Team ...efeated ...3 Games

...se, Polmer, Fojordo, ...ebb, Lee Leod Blue ... Successful Seoson

...out one of the most suc... ...sons in school history, ... team tied Exeter 1-1, ...e their unbeaten record ...ctories and three ties. ...g for the Blue were ... Roee at half-back, Jim ... fullback, Ricardo Fa... Billy Lee in the line, ...e Webb as goalie.

...game of the season wes ...n and with Fajardo ... "hat-trick", the team ...5-0. Governor Dumner ...n the list, and pinned ...ir own territory by the ...im Palmer and Todd ... went down to defeat ...enalty kick by Fajardo ...d to be the margin of victory ...In the Tahor game, as George Webb kept the oppoaltion scorelces. The firat joit to hopea of a perfect season came against Medford High School. Scoring the first goel of the year off Webh, Medford eked out e 1-1 tie.

Deerfield Downed

The team regsined its winning ways with a 2-0 victory over the New England College Freshmen on a sodden field. A hrilliant defenalve joh hy Webb was largely responsible for the defeat of Deerfield, es he made the one Andover goal count. Ev Rose, Jim Palmer and the rest of the hackfield man-

P.A. Mermen Take Six Of Eight Meets

Exeter Submerged Deerfield Swomped By Lopsided Scores

The P.A. swimmers, led hy Johnny Thompson and coached hy Rocky Dake, won six of eight meets, losing only to Dartmouth and Yale. The Biue swamped Exeter for the sixth straight year, 49-26. Thompson, Jim Miller, Ken Raine, and Dan Mulvey starred for this year'a team.

Season Record

Andover, behind going into the finel events, swept hoth relays to edge Huntington, 41-34, in the firat meet of the year. The same relays cost the Blue the Dartmouth meet, as the Green captured the final relay hy a yard to win, 38-37. Gerdner High proved no match for the P.A. teem, as the swimmers eesily triumphed, 45-30. In another close meet, P.A. nosed out Portland, 40-36, although the Portland medley relay teem set a National High School record et New Haven. The fahulous Yale Frosh easily defeated the Blue, hut P. A. showed up much hetter than expected, the finel acore heing 30-45. Harvard waa next on the swimmere' list, and Andover won the last relay to beat the Crimson, 41-34. Deerfield waa crushed, 50-25, in the time-up for Exeter.

Team Upsets Exeter

The Blue ended an excellent saaon by trouncing Exeter, 49-26.

Andover ceptured firat place in all but two events. Ken Raine started the rout hy winning the 50-yard dash in 25.3 seconde. Fred Henderson wes overtaken in the last few yards, and finished third. Jim Miller missed his bid for a new echool record in the 100 yard hreast stroke, hut he won in 1:08.8. Bo Drayton gave his best performanco to take second. Aldrich of Exeter took the 200 yard free style in 2:07.6, hut Paul Urnes scored another upset as he edged out the Red'e Hedberg for third. Don Mulvey and Tony DuPont took first and third for Andover in the 100 yard back stroke. Mulvey swam an outstanding race, winning in 1:04, and Scott Witherwax scored the upset of the day by heating the Red'e captain in the 100 yard free style. His time was 57.7 seconds. Johnny Thompson was another etar as he did his best time in winning the 150 yard individual relay. Max Warden end Pancho Pasciodos took second and third in the dive. Andover then took hoth relays to end up a highly euccessful swimming eeason.

aged to fight off the Hervard Freshmen and earn a 0-0 double overtime tie, bringing the team into the Exeter gam. This wes an evenly fought contest that was forced into overtime without breaking the deadlock. Hard charging by Billy Lee, Wally Kohler, and Ricardo Fajardo forced a penalty kick and Fajardo put it cleanly in the corner away from the Exeter goalie. A penalty kick hy Exeter tied the acore in th last priod and that wea the final score. Palmer, Roae, Terry, Nick Neville and Charley Platt kept Exeter away and a fine save hy Webb insured the tie.

Lee Elected Captain

At the henquet after the Exeter game Billy Lee was chosen ceptain replacing Ev Rose, and Doug Adkins and Bill Van Aystyne were elected co-managers, replacing Mickey Fleher.

Blue Skiers Impressive

After a slow start, the Blue skiing team, led by Captain Alex Greene, ended the seasnn by walloping Governor Dummer and Dublin School.

The physicist-coaches, Messrs McKee and Thomas, were poor meteorologists; the snow kept melting. Thus the team was unable to practice very much for the two Exeter meets and lost both of them.

(Continued on Page Nine)

The Hartigan Pharmacy

PRESCRIPTIONS

— Main at Chestnut —

CLOTHES STRATEGY

The right clothes are important to a fellow's fun, good-looks and comfort . . . it's smart strategy to choose your clothes at Kennedy's Undergrad Shops,—long noted for school apparel that more than makes the grade.

KENNEDY'S UNDERGRAD SHOP

LONG LAKE LODGE

Summer School for Boys

OPEN JULY 5th

M. E. PECK K. S. MINARD

Andover stickmon prepares to snare pass in lacrosse encounter

Tuck Gordon (7) brings the ball downfield as an Exeter player watc

LACROSSE UNIT LOSES BUT ONE MATCH IN '50

The Lacrosse team this spring had a very successful season losing only to the Boston Lacrosse Club. Other from this one game, Andover's record was unblemished. The team this year was unusual in that it played just a little better than it's opponents, whether the opponets were good or bad. Against a sloppy team, Andover was sloppy, but when the pressure was on, she came through with flying colors.

The season was opened against Lowell Textile. Andover easily scored 22 goals to their 3. Fancy stickwork by all the attack paid; they were completely baffled by some of captain-elect Bob Sutherland's twirling. At any rate everyone found the game so easy, that when they met B.L.C. In the very next game, they could not settle down to play good team Lacrosse.

The Boston Lacrosse Club took the Blue ten by a score of 18-3. Perhaps the team was half beaten before the game began. by names such as Bernard, Fish, and Binder, who have been named All-American In the last few years. At any rate Andover never got underway.

The game scheduled with Brown informals on the following Wednesday was called due to rain. However this gave the boys a full week to iron out wrinkles. They did a good job, and beat Harvard, 12-4. It was a new team that came back to lick the red so substantially.

However, on Wednesday, an easy win over Governor Dummer by 14-3 made the team once more sloppy. By this time though, nothing was in any one's mind but "Beat Deerfield."

They did just that at Deerfield in one of the most exciting games of the season. For three periods everything was neck and neck. Deerfield was matching every Andover goal. However in the fourth period, the Green was not even in the game. Their midfielders were dragging, the Blue's were still running. The final score was 8-7.

The next Wednesday's game was an experience. Andover won 7-5, but never before had she seen Lacrosse like that. Naval Prep was big. Their team practiced football every other day. Consequently they were rough. At times there were two and three men in the penalty box. Without a doubt many of Andover's smaller players breathed a sigh of relief when the game was over and there were no Injuries.

The next game was one which the team had to win. They had practically promised th that if he let them g prom, they would get hi They did go to the pr they did win, 13-8. For fore the game slogans w ed up on the wall and Hermon's record to d made known to the team ever, all efforts were no for the team came throu ously.

The next game was th of the year. Andover b dlesex, 10-9. This was t ler of the campaign. W

(Continued on Page

Berkowitz and Phil Waring go after the ball.

...In New Have

it's

Fenn-Feinstein

We ore confident thot our long experience with moteriols, outhentic styling ond execution hos secured the criticol approvol of discriminating men ot Yale.

The so colled minor items of furnishings, con be of major importonce. For these items con greotly odd to or seriously detroct from your oppeoronce.

The some exacting toste in style, color, poitern ond workmonship ore inestimobly inherent in our selection of these so often called "smoll things."

For plocement on our moiling list, write todoy!

Fenn-Feinstein

Tailors and Furnishers

264 YORK ST. *New Haven*

9 EAST 49th ST. *New York*

dents rally to meet the victorious trackmen as they return from Exeter.

'For the last time 'break' means to stop wrestling, not to break him up.'

MODED ATHLETIC SYSTEM REVAMPED

Edward J. Shea arrived tbe out-moded athletic as been completely re- Assisted by the Advisory . Shea has made cbanges phase of the athletic atioo.

on a suggestion by Mr. Advisory Board changed tuttoo for the first time 14. All captains and of major sports and the uate treasurer are now of this organization. inor sport is discussed, in and manager of that asked to attend.

thletic Award system changed. Ndw restrict- introduced so that one uy only one letter. Also, of a varsity sport who receive his 'A' cannot Triple-A. This idea is to attach more signifi- an award.

Ratings of Sports Changed

Tbe most important revision in the rating of sports was to make baskerball a major sport. This actiin came about after tbe student body had vored in favor of the measure. The Board decided to recognize skiing as a minor sport, but refused to give riflery any recognition, considering it still an activity. In a recent meeting, winter track and spring track were seperated by the council. Each sport will elect its own captain, but there will still only be one manager for both teams. This action will make winter track a mioor sport.

Mr. Sbea bas accomplished wonders in revamping the administration. He has formulated a plan whicb will make every student pass requirements for each phase of sport. Tbis plan will go into effect next fall. Mr. Shea has done much work with the management of atbletic facilities.

Intramural Athletics

In the Intramural Sysrem, much progress bas been showo. A trophy is to be giveo to the winning club each year; social track is practically abolished; the Junior Athletic System has been changed; and interest in Club Atbletics generally has been increased. Tbe most important advance for Varsity Sports was to bave refreshments provided for visiting teams. Generally, Mr. Shea has begun his new program wbich will become fully effective next year.

ERS
ed from Page Seven)

first year as a recognized et sport, skiiog drew about y enthusiasts from the undergraduate ranks. Captain Greene, Captain-elect Alex deLahunta, Harry Martin, Charles Booth, Mike Ryson, Paul Horowitz, Putnam and MacAskill formed tbe core of the team. Findlay and Gilland looed promising for oext year.

An expanded schedule, school financing, and more skiers should get the sport off to a good start next year, providing the weather man is for us, of course. Mr. DiClemente is already arranging a teotative schedule for next winter, and the scbool bas allotted a sum to be used to pay transportation costs to an from Boston Hill, to buy jumping aod cross country skis, aod to purchase jackets for the team. Due to the construction of tbe new gym oext year, there may be no swimmiog and very little basketball. Boys who might otherwise go out for these sports may find tbemselves skiing.

During the '49 season, tbe team did mostly downhill and slalom racing. They are lookiog forward to a fine season, with more cross-country and jumping to balance the scbedule.

FRENCH CLUB ACTIVE

The French Club, hindered by lack of members, of whicb there were only tweoty-five, bas bad a somewbat discouraging year in tbe opinioo of club ptesident Robin Homet. Nevertbeless, tbey have accomplisbed a numher of things worthy of note.

The main objective of tbe French Club is to foster good Frencb speaking and to promote an interest io the Frencb language. Led by club president Robio Homet, vice-president Walter Goffart, and secretary Frank Davenport, rhe following bas been done along these lines. Modern and classical French records bave ofteo been played. Some of tbe members, namely D'Amonville, Davenport, Goffart and Drake participated in the French play, *Tovaritch*. Frequent talks were given to tbe club by members of the French department. In addition ro tbis the French Club presented three French movies, *Tousles Chemins Menent en France* on May 17, *Ski de France* on May 25, and on May 31, *En Village de Paris*.

RIFLE CLUB

The rifle club of 1950 ended a successful yeer with e season thet was marked with considerable progress in team and club firing. This year, out of the 55 boys that were in the cluh, 34 were presented with diplomas and medals fired on a junior course of National Rifle Associetion specifications. John Hebhard led in the N. R. A. standings by quallfying for the Expert Rifleman award, an awerd of high recognition in rifle ratings. In addition to the N. R. A. retings, several boys attempted the Army Junior Small Bore Course. In this shooting, Salkeld attained an Army Expert rating.

In inter-school matches the Andover Rifle Team, domposed of the Club's best shooters, had a poor year, although the team maneged to improve last yaar's scoring hy 50 points. In a tournament held in the P. A. cage, Andover's teem placed third with Exeter end Tebor taking first and second piece respectively. St. Peul's School took a fourth piece to complete this quartet of teems thet represented the Eastern New England Prep School Rifle League. Selkeld, Welcker, Leete Paul Loberg, Hebbard, and Hohbie represented the Blue in the match. Competing in a Shoulder-to-Shoulder metch at Exeter, although the team improved its previous match, it placed second to its host.

Another 1950 first eume when the club entered two teams in the N. R. A. Nationel Junior Club Postal Matches. Shooting in both prone and standing positions our first team took e 66th piece out of the 150 teams thet participated.

The officers for this season were, Team Ceptain and Club President: Bob Salkeld, Vice President: Jerry Sheuffler, Executive Officer: Tom Keefe, Secretary: John Hirsch, and Treasurer: Bob Merrick.

Exeter Tops Wrestlers In 19-10 Upset

Team Opens Season With Six Victories, Succumbs To Havard

from the Hill visited Exetar with two key men injured and wae overwhelmed, 19-10.

Tom Jensen was the top man in the 118 pound class. Since most of the opposing teams did not have grapplers in this low a division, he did not get moch chance to compete. Joe Perez held down the first string post in the 121 pound division. Hindered hy injuries, Perez was replaced hy Bill Kittleman and Merv Steinberg, who wrestled at Exeter. Mike MacSberry, a prep, and wrestler in the 128 ponnd class, was tha top all-aroond performer. He emerged ondefeated in seven matches, pinned his first five opponents, and jnst missed a fell against his Springfield adversary. He was 'prevented from pinning his opponent at Exeter who preferred to play a running game.

Frank Lombardi gained a first string berth in the 136 pound division. Captain Tuck Gordon, who weighed in at 135 bnt wrestled ten ponnds out of his class, lost only one match and pinned foor of hie opponents. Dick Hill wrestled at 155, while Pim Epler contended at 165. The dnties in the 175 pound division were split between Ed Ackerson, one of next year's co-captains, and George Waring. In the heavyweight class, Toto Anderson, the other foture co-captain, held top honors.

Conelding its six consecntive wins and two losses, the team had a successful seaeon under the coaching of Messrs. Pieters and Lox and the managership of Howie Johnson.

The wrestling sqoad looked forward to a perfect season after having been undefeated in '49. The Blue easily toppled Perkins Institute, 37-0, and Wellesley High, 25-8, then met its first tough competition, Milton Academy which specializes in the sport. However, the team continued its winning ways hy coming ont on top of a 17-11 score in this meet and defeating Tufts Freshmen aod Tabor Academy.

Next, the Blne came np against a highly favored Springfield Freshmen team wblch was suppoeed to have the hest team in New England with it had two state champions. Andover remained undefeated as it swept this meet, 25-3. In the last two matches of the ssason, P.A. was set hack by Harvard and Exeter. The former had a team well-grounded in fundamentals and handed the Blne a 17-13 defeat. The aggregation

Choir Has Calendar

Tbis year, for tbe first time tbe cboir bas bad its own social calendar. In tbe fall term girls were invited from Rogers Hall to sing at tbe Sunday service. After one of the rebearsals an informal dance was held at Peabody house. Abbot and Rogers Hall were the guests of tbe P.A. choir the next term to sing parts of the *Magnificant* during one of the vesper services. Another informal dance was held witb Rogers Hall. One Sunday this term tbe choir sang with and entertained at lunch girls from Walnut Hill. Tbe dances proved to be excellently managed by tbe choir's officers and members of a floor committee.

Since tbis year's innovation to the choir's activities was so successful, the members of nexr year's choir will also be able to look forward ro the same rype of thing.

Although there were sixty-seven members in tbe cboir at the beginning of the year, a decided lack of enthusiasm was sbown, and only about half sbowed up for tbe rebearsals. Many of these joined with tbe glee club to sing io Boston at the music festival. Despite the fact that tbe choir was only supposed to consist of uppers, a few lowers and some seniors, wbo had volunteered were admitted. The officers of tbe cboir were Bill Flanders, president, Win Adkins, vice-president, and Nat Reed, secretary. Cbuck Findlay was appointed by Mr. Howes to keep attendance.

19

AAA

ANDOVER'S WAR MEMORIAL GY

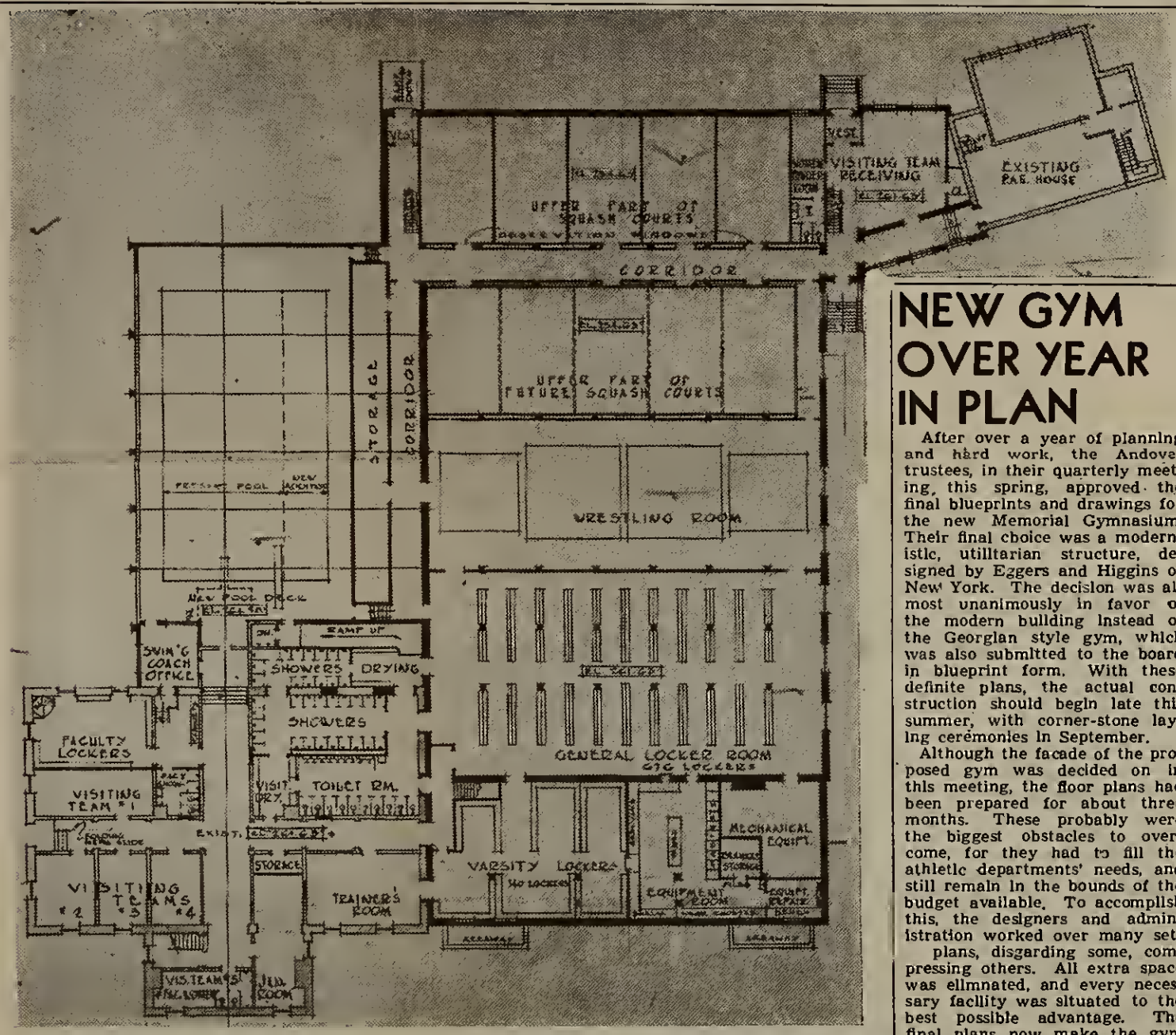

Above are basement floor plans of the gym showing how difficult traffic and placement problems were overcome by Mr. Shea and Athletic Department.

NEW GYM OVER YEAR IN PLAN

After over a year of planning and hard work, the Andover trustees, in their quarterly meeting, this spring, approved the final blueprints and drawings for the new Memorial Gymnasium. Their final choice was a modernistic, utilitarian structure, designed by Eggers and Higgins of New York. The decision was almost unanimously in favor of the modern building instead of the Georgian style gym, which was also submitted to the board in blueprint form. With these definite plans, the actual construction should begin late this summer, with corner-stone laying ceremonies in September.

Although the facade of the proposed gym was decided on in this meeting, the floor plans had been prepared for about three months. These probably were the biggest obstacles to overcome, for they had to fill the athletic departments' needs, and still remain in the bounds of the budget available. To accomplish this, the designers and administration worked over many sets plans, disgarding some, compressing others. All extra space was eliminated, and every necessary facility was situated to the best possible advantage. The final plans now make the gym one of the most compact and functional ever designed, yet they still allow for possible improvements and changes. The set-up is flexible, but still wasteful. Much credit for excellent results goes to Shea, who, because of his ous experience with at facilities, was able to su ways and methods which helped make the gym as tical as it is.

Besides remaining within budget and still providing f the necessary items, the problem was the one of t ing. Even if the gym were pact, it would be of little arranged in a hodgepodge ner, with little regard to connections between various tions. Thus the designers to consider various arranger for all of the space and e ment, in order to best elim unnecessary trouble spots o ups. Again the final plans through well, for the sho and lockers are situated where they are available to all areas of the gym without round-abou routing, or backtracking. Th department's offices are also stationed where they will have access to all parts of the gym. In these ways, the plans chosen have overcome most of their main obstacles, through clever designing.

As for new equipment, tha Memorial Gym will be a great improvement over the old. The swimming pool is to be widened, with plenty of spectator space, and a separate diving pool will be added. There will be a new large basketball court, which can be divided into three crosswise courts for practice. Acting with these, there will be also a separate wrestling room, five new squash courts, (an innovation at Andover), extra space for visiting teams, and a connection to the P.A.E. house, which will serve as a recreation hall for visiting teams, and a sleeping place for overnight visitors. Radiant heating will be incorporated into the lockerroom floors, the shower, the toilet, and drying rooms, and in the pool, and many other scientific advancements are to be used.

To enclose such facilities, then, a structure with a modernistic facade was chosen at the spring trustees' meeting, finishing almost all the planning before

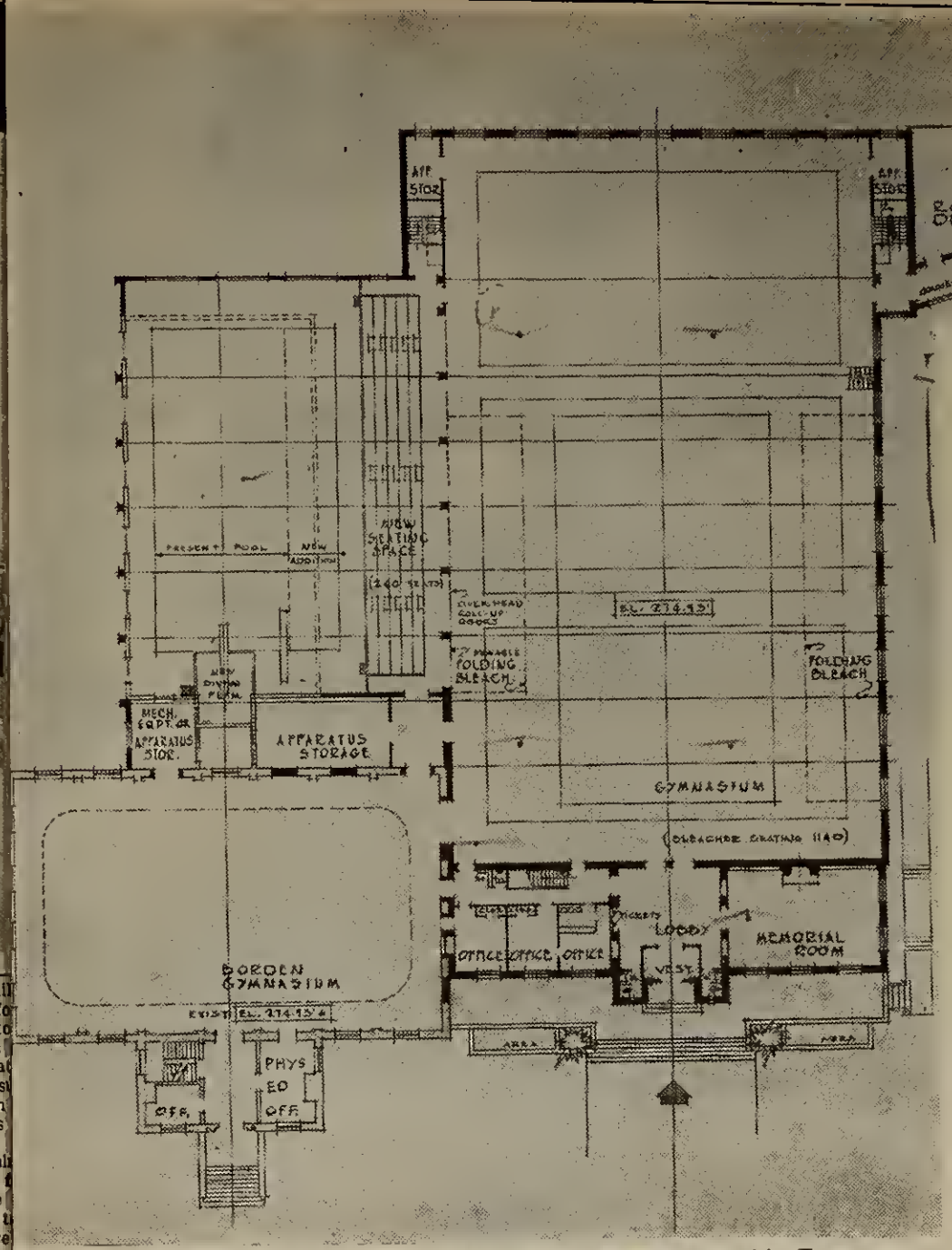

Ground floor plans of Andover war Memorial Gymnasium approved by Trustees

construction begins. This rn type of facade was pick- mainly for its utilitarian tics. It will be the cheaper long run, and more flexible many needs of an athletic However, since a modern asium would be slightly out ce in a campus of Georgian buildings, it has been de- signed with a tiered roof, which, along with shrubbery, will create a set-back appearance and there- fore prevent a visual clash be- tween the gym and surrounding buildings.

With all such difficulties iron- ed out, the trustees now have given the go-ahead signal for construction, and Andover is soon to have one of the best equipped and designed gymnasiums found anywhere.

Good Season Was Enjoyed By Harriers

The Blue cross country team failed to come out on top in two meets and had to settle for fourth place in the interscholas- tics. The Northeastern Freshmen visited the hill October 15 and defeated the harriers, 22–34.

The Blue co-cap- tain, Spence MacCallum, finished in fourth place, first among the P. A. runners. John Avery copped sixth and was followed by Tuck Gordon and Bill Flanders. The Harvard Freshman eked out a 27–28 victory in the season's sec- ond outing, and then Andover traveled to Exeter to compete in the New England Prep School meet. John Avery was the only runner able to finish above tenth place. The Blue's failure to make a good showing was mainly ac- credited to the team's total un- familiarity with the course, which was entirely flat compared to the hilly terrain on the sanctuary to which the harriers were accus- tomer. Gordon, after sprinting the last 150 yards and passing eight runners, captured fifteenth place. Chris White and Bill Flanders took twenty-second and twenty-third respectively. Mac- Callum, who had the misfortune of losing his shoe at the start of the jaunt, captured twenty- fourth position.

Outing Club In Trips To Maine, N. H.

Under President Pete Baldwin and faculty advisors Sanborn, Minard, and McKee, the 1950 outing club experienced a very active year. On its first tripof the fall, the club traveled to Mr. Sanborn's cabin in Kennebunkport, Maine, and was there treated to a lobster feed. In the fall term, the outdoorsmen also made two over- night mountain-climbing excur- sions to North Conway, Maine and Belknap-Laconia, N.H., and another to Mt. Monadnock. The organization made a one day boat excursion from Gloucester around Cape Ann.

Trips to Mt. Morgan, Squam Lake, N.H. and Mt. Chocuroa in January commenced the club's program for the second term. The winter season was highlighted by a lecture delivered by Ross Mc- Kenny, instructor of the Dart- mouth outing club, who related his experiences as a professional woodsman and outdoor specialist.

The spring's activities included a second overnight trip to Mt. Chocorua and a steak roast at Mr. Sanborn's hostel on the Shaw- sheen River.

P.A. SOCIETY

The Phillips Society, a new organization made up of the old Society of Inquiry and Circle A, had a remarkably successful first year. The Society was created to help students learn "the great and real business of living." This aim is achieved through the forming of committees, welcom- ing preps, conducting forums, etc.

The Society's first job was a barbecue for new boys and their parents. It was a success, in spite of rain that drove everyone into Peabody House. Next, the So- ciety sponsored the annual prep explanatory meeting, conducted by student leaders speaking on various school activities.

In November, a committee under Tod Terry and Dick Suis- man took over the job of the charities' drive. The school chipped in 100%, reaching a total of $1000–$5000 more than the goal. In December, delegates were sent to conferences on "Religion in the Secondary School" at Northfield, and "Education for Public Service," in Boston. The Sunday School and Deputations Committee conducted several ser- vices at local churches. The Deputations Committee also ar- ranged for the Elght-in-one octet to sing in hospitals and sponsored numerous young people's meet- ings at neighboring churches.

Another committee sponsored trips to Danvers, Charlestown Prison, the Lawrence courts, and other places of interest. Dud Yost led the Drives Committee in drives for clothes, books, and magazines. Gil Murray, leader of the Speakers' Committee, brought such people as Rabbi Lazaron, Rev. Erdman Harris, Dr. Nayar, Ghandi's personal physician and Bayard Rustin to speak to the school.

Rod Starke, the president of the society, is largely responsible for the committee system, and therefore for the society's suc- cess.

Next year's officers are: Nat Read, president; Tod Terry, vice- president; Lock Rush, secretary; and Pete Baldwin, treasurer.

"Serving New England for Over Sixty Years"

ESTABLISHED 1884

G. Giovino & Co.

Wholesale Grocers – Fruit and Produce

Double "G" Brand — Blue Orchid Brand

Telephone, connecting all departments, LAFayette 5050

19-21 Commercial Street, Boston, Mass.

BROOKS BROTHERS ARE FAMOUS FOR YOUNG MEN'S CLOTHES

Shopping for everything that you need in prep school is greatly simplified by doing the whole job at Brooks Brothers. We know the customs, requirements, and the correct thing to wear at the country's leading schools and colleges. Our Suits, Overcoats, Shirts, in fact everything that a young man wears, have the good looks and good wearing qualities so long asso- ciated with Brooks Brothers.

ESTABLISHED 1818

Brooks Brothers

CLOTHING

Men's Furnishings, Hats & Shoes

346 MADISON AVENUE, COR. 44TH ST., NEW YORK 17, N. Y.

46 NEWBURY STREET, BOSTON 16, MASS.

LOS ANGELES · SAN FRANCISCO

Arnold Hurls Five Hitter

(Continued from Page Six)

shaky. Andover scored thrice in the third inning to tie the count at 4-4, but Dartmouth pulled ahead after that never to be caught again. Palmer led the Blue attack with three hits, and Crehore was second with two.

Fresh from the hands of defeat, the ball team played one of the best games of the season in downing Lynn Classical, 4-0. Coach Follansbee started Arnold, but after three innings, he decided to take him out and save him for the Exeter game. Following Arnold, Allenby, Higgins, and Reynolds toiled on the hill.

Inspired by the Classical win, and hurt that the Exeter team should be favored over them, the once defeated Andover team, with Johnny Arnold going all the way, whitewashed the Red men from New Hampshire, 2-0. Arnold and his mound opponent, the highly publicised Dick Strain, were locked in a scoreless duel for the first six frames, then Andover pecked away at Strain for single tallies in the seventh and eighth. Wennik opened the seventh with a long drive to left that just ticked off the tip of left fielder Dwight's glove, and landed safely for a double. Quinn sacrificed him to third, and he scored on a two base error by the shortstop. In the eighth, Bob Agee opened with a single over the third-baseman's head. Arnold sacrificed him to second, making two outs. Gardere, who already had two hits, smashed a grounder to the second-baseman who let the ball go through into right field. Agee scored on the play, but Gardere was out trying for second. Arnold had remarkable control, walking only one and striking out seven.

Exeter Jinx Only Blemish On Net Card

What could have been the most successful year for tennis in a great while was marred by a force, believed almost supernatural by some of the team members, and called the Exeter jinx. No one else on the Blue schedule offered much of a problem except the team which has beaten the racketeers four years running. However, a 5-1 record cannot be called totally unsuccessful, and credit should go to Captain Jim Sagebiel, Coach Banta, and manager Bob Beck, as well as to George Stewart, Doc Houk, Pete Penick, George Beaty, Ricky Boeth, and Dick Sagebiel for a game try at an unblemished record.

Tufts Freshmen proved a farce, as the Blue won 9-0. Deerfield was next, and that jinx of a couple of years' standing was at least overcome as Sagebiel & co. triumphed 8-1. Andover took second in the New England Interscholastics May 12-14. Sagebiel got to the finals of the singles and lost to Barker of Exeter, and Sagebiel and Stewart lost the doubles to Bogie and Barker of Exeter in the finals. However, Sagebiel, Stewart, Houk, and Penick all qualified for the National Interscholastics at Charlottsville.

Milton proved a pushover, and the team swept through 8-1. The Harvard Freshmen match was a tight squeeze for the Blue. They took four of the singles matches, only Penick and Sagebiel losing. Houk was hot that day, and smashed his man in no time. He went on to carry Penick through the doubles match, and thus clinch it for Andover 5-4. The Dartmouth Green had fallen to the Blue before the doubles competition had started, as P. A. took five out of six singles matches. The team lost two of three doubles matches, but they had the match by a 6-3 count.

All indications leading up to the Exeter match pointed towards a toss-up, but the Andover players felt that this was their year, and they would be able to do it for the first time in many years. For a while things looked entirely favorable. George Stewart took his first set against Exeter's Gravem, and Ricky Boeth seemed to be conquering Jack Mulholland. Very few expected Doc Houk, Pete Penick, or George Beatty to lose, and although Jim Sagebiel wasn't expected to beat Clyde Barker, the Blue smelled a win; but the seemingly inevitable happened. Stewart lost two match points, and then the match 5-7, 6-2, 11-9. Boeth, however won what proved to be the only Andover victory 6-4, 4-6, 6-3. Penick lost to Mord Bogie, whom he had conq in straight sets during the mer, 6-2, 6-4. George Beatt 6-2, 6-3. Sagebiel lost as pected 6-4, 6-3. And the cr ing blow came when E clinched the match as Doc after a long fierce fight cumbed to Barny Finn 6-3, The doubles was a terrible climax, and no one could himself fight very hard. E swept the doubles and sma Andover 8-1.

The Spring Prom committee. (bock) Bill Flonders, Tim Anderson, Bob Thompson. (front) John Ingorsoll, Not Reed and Win Adkins.

The Andover Shop

TAILORS AND FURNISHERS OF ANDOVER MEN

EXTENDS ITS WARMEST APPRECIATION TO THE ENTIRE STUDENT BODY AND FACULTY FOR THEIR PATRONAGE THROUGHOUT THE SCHOOL YEAR. TO ALL SENIORS - MAY WE WISH YOU ENDLESS GOOD FORTUNE. TO THE UNDERGRADUATES AND FACULTY THE BEST THROUGHOUT THE SUMMER.

ish Club Ensemble: Dick Eder, Bill Ganzalez, Sherry, Bill Watson.

Bruce Valentine takes Interschalastic 220 dash in 22.6 secs. Al Mae (l.) of Andover third. Others: Alleyne, Huntington, Brawn, Hebran.

anish Club ason Very ccessful

Activities Voried From Lectures to Movies; Interest Very Greot

Spanish Club commenced ar by electing Bill Gonzales president, Bill Watson, vice president, and Dick Eder, secretary. he club's activities were highlighted by a tea dance given in the spring as a prelude to the Prom. The affair, to which 100 couples attended, was a success, socially, if not financially. Under the asupicies of advisor Merriam, converstional suppers were held in the Rose room of the Commons frequently during the winter and fall terms. The purpose of the gatherings was to bring the members conversational Spanish which they did not learn in the classrooms.

At many of rhe meerings, studenr speakers presented talks on Spanish customs, sports, and rheir visits to Spanish-speaking countries. Thrse lecrures were often accompanied by movies and slides The club also acquired a large number of Spanish records which highlighted many a jam session. Klaus and Juerson Sengkeman, of Managua, Nicaragua, have been chosen as next year's president and treasurer, and Bob Thompson and Ricard Fajardo, vice president and secretary.

Lacrosse

(Continued from Page Eight)

seconds left Middlesex tied up the score. With fifteen seconds left in the game Dick Gifford put the winning goal in.

After beating MIT, 16-3 the team faced the University of New Hampshire. Andover took them by an 8-5 score, but were very surprised at the opposition. It was the first time all year that the attack had been really closely checked.

After this came Dartmouth. The first half of the game was marked by Andover penalties. At one time there were three Andover men in the box. However, a comeback was staged and the second half led the Blue smoothly to a 11-7 victory.

Then came Exeter. Only once since Andover started playing Exeter, has an Andover team come out on top. The game opened up, and in forty-five seconds Todd Goodwin scored for Exeter. Trowbridge scored another giving the visitors a two goal lead, and it looked as if they might go on to win again. Gordon got one for Andover, and the period ended.

In the third quarter, Bob Sutherland got one more for Andover while Exeter scored two, making the score 6-5 in favor at Andover at the end of the third quarter. In the fourth period, Gordon and Waring scored two more. The final score was 8-5.

The game was exciting right to the last whistle. However, at no time did Exeter show the spirit which they needed to take the game.

The second period was Andover's all the way. Watson got his first goal of the season. Gordon, Gifford, and Anderson each scored for Andover, giving the Blue a 5-3 lead over the red at half time.

Andover's goalie, and co-captain, Rod Starke, was outstanding. He made a total of 22 saves in the last game, and was the only person who really stood out in the Exeter game. Around him on the defense were Dan Wight, Dave Linehan, and Pat Esmiol. All three played sixty minutes of the last game and were responsible with Starke for keeping the Red score down to 5. Behind these three were Pim Epler, Howie Payne and Dud Yost, who, although they did not see too much action in games this year, were essential to building the team by working in practice.

Andover's attack this year was probably the best attack New England prep school teams have seen in years. Co-captain Dick Gifford did his share of scoring, but was famous for the number of assists he made. Tuck Gordon was a valuable man on the crease all year. Next year's captain Bob Sutherland with his stickwork was excellent this year, and should be better next year. "Monk" Alello came a long way this year. When he was in, it took a second look to distinguish him from Tuck Gordon. Behind these four were Wooly Hayne, and "Horny" Horn, who are only lowers and will be back on future Andover teams.

The midfields this year, although at no time outstanding, did their job. They got the ball up to the attack. The first line was made up of Harry Berkowitz, Phil Waring, and Tim Anderson. After that came Watson, Miller, Rider, and Kohler making up the second midfield. The third midfield was Tyson, Jackson, and Martin.

This year's team owes a great deal of credit to Coach "Tiny" Littleton who, along with Co-captains Rod Starke and Dick Gifford, molded the group into the team which won the New England Prep School Championship.

As for next year's team, there is not too much coming back. John Ogden, who has been Starke's understudy all year in the goal, Howie Payne, Harry Berkowitz, Tim Anderson, George Rider, Mike Tyson, Bob Jackson, Bob Sutherland, and "Horny" Horn are the returning men around which next year's team will be built.

Please Patronize Our Advertisers

Please Patronize Our Advertisers

Have you played CANASTA !

It's new

It's different

It's fun

$3.25 a set

Andover Gift House

10-12 PARK ST.

Open Tues. and Fri. til 9. Tel. 1822M

Congratulations Graduates

The Andover Bookstore

(Owned by The Andover Press, Ltd.)

Many thanks for your patronage and my very best wishes to you all

DOC LEON

Phil Schuyler, Ian Williams, and Walt Janes sweep the 440 at Exeter.

Two Exhibits Were Given By Stamp Club This Season

Under the guidance of Mr. Johnson, the Stamp Club completed another successful year. Two exhibits were given. The first took place during the weekend of the Winter Prom when different plaques were put up in the Addison Gallery. At the time of the Spring Prom the club placed a display in the library of all the United States stamps that have recently been put out.

Every Tuesday evening during the winter term and every other week during the other terms, the twenty philatelists met in the French room of the library to discuss and to trade stamps. Different members gave talks on particular types of stamps. The officers for this year were Pete Flynn, president; Bill Crozier, vice president, and Bob Putney, secretary.

March Band

By Hank Riggs

The '49-'50 Andover marching band proved to be the largest in the history of the school, boasting sixty pieces. Under the leadership of Mr. Schneider it also turned out to be one of the best trained bands, putting on a show during the half-time of all the football games, another "first" for the marching band.

One of the best remembered half-time shows was the one featuring four drum majorettes. Although the boys didn't resemble majorettes very much, the show turned out to be a howling success. Other remembered shows included the jazz number featuring Mike Payson and the Spike Jones perity. The greatest show, however, was at Exeter, where the band spelled out the biggest Andover in years.

The final spark of the year for the band was its rebirth this spring, when the band played and marched to jazz at the Exeter baseball game.

Glee Club

In its initial year of direction under Mr. Arthur Howes, the P. A. Glee Club had a most successful season. During the past year the interest and the attendance of the boys has greatly increased.

President Ed Thornton, Vice-President Pete Reese, Librarians Gorham Hussey and Frank Lombardi, and Secretary Paul Urnes all served exceedingly well in their positions. Sololst Bill Flanders and organists Paul Lyddon and Pete Hardy also contributed immensely to the cause of the Club.

The engagement schedule started off with a late afternoon concert, a dinner, and a dance with Rogers Hall, on the first Saturday in December. This concert was followed up by a formal return dance with Rogers Hall in January.

The next event in the Glee Club's social calendar this year was an expedition to the Waynflete School in Portland, Maine. There the boys were royally entertained at their dates' houses for lunch, and ended off the day with a tea dance and an evening concert with the girls.

The Walnut Hill School in Natick, Mass., formed the headquarters for an enjoyable day toward the end of the winter term. An afternoon rehearsal preceded a dinner, a concert, and a dance.

The biggest event of the year occurred in the Spring Term when forty-six Andover Glee members and representa from six other Prep Schools bined their vocal talents i Boston Symphony Hall to forth the fifth annual New land Preparatory School Festival. The mixed groups sang Bach's beautiful "Ma cat" and Faure's "Requ were conducted by Wilfred tier of the Metropolitan Company to the accompan of the Boston Symphony O tra.

Finishing off the season home concert with Dana H May 6. The concert was pre by a dinner in the Common was followed by a dance

The principals of the Latin play. Left to right, D las McCalm, Tam Cole, Nancy Adams, and W Gaffert.

BEST WISHES

To The Graduating Class of 1950

May Your Future Years Be Fruitful

To All P. A. Men

OUR SINCERE THANKS FOR YOUR KIND PATRONAGE ALTHOUGH OUR NEW STORE WAS OPENED ONLY SEVEN MONTHS AGO - DEC. 1949 - YOU HAVE HONORED US BY THE PRIVILEGE OF SERVING YOU WE SHALL ATTEMPT ALWAYS TO RENDER THE BEST IN MEN'S CLOTHING & FURNISHINGS

HOLDEN AND O'SULLIVAN INC.

Successors to the Burns Burns Co.

1315 Main St. Andover, Mass.

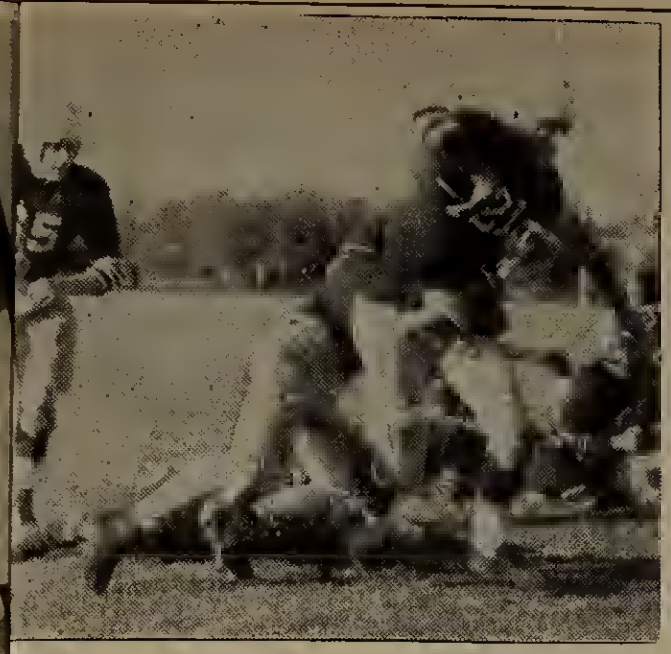

e Gardere smashes off tackle to score Andover's first touch- against Exeter. Bob Cuthbertson (65) is coming up behind. (Photo hy Fillides)

A. Eleven Runs Victory ein To Nine; Wins Five

over's football eleven ran nar's undefeated strong up e this year before being ed by a strong Yale Fresh- eam in the season's third The Blue, however, sur- this setback and also one to the Springfield Frosh, e out on the long end of and two record. The sea- limax came on the thir- of November when the rees crushed the Red of 34-21.

assachusetts Maritime

season opened on a sloppy as the Blue could do no than to defeat Massachu- Maritime by a 13-0 score. er's scoring was limited to the first eight minutes of play and from that point on the home eleven looked less and less the powerhouse which they had been the previous year. First string quarterback Eddie Johnson injured his shoulder in the fading stages of the first period and the Blue future seemed pretty dismal.

Harvard Freshmen

Bouncing back marvelously from the showing of the previous week, the Blue trounced a strong Harvard '51 eleven by a 26-13 count. The newly-co-ordinated passing attack and long jaunts by the PA backfield was too much for the Crimson. Doug Graham sped outside end for the first Blue score and Gardere followed with an eight-yard off-tackle run. Berkowitz snatched a Gardere pass for the third Andover tally, and Graham made the final touchdown on a lateral pass play. Bob Doran converted twice.

Yale Freshmen

The Blue faced its toughest game in a long while as the team traveled to New Haven to encounter the Yale Frosh, boasting a line average of 210 pounds and a devastating two-platoon system. Andover jumped off to a 7-0 halftime lead when, after a sustained drive, Tom Tate snagged one of Pete Gardere's passes for a score, and Dex Franklin converted. The second half told on the Blue however. The small Andover squad of reserves could not compete with the continuous substitutions of the Frosh, and alumni Eddie Ryan and Bo Polk and Mal Gambill led the Eli to an eventual 20-7 victory. The Yale win snapped Andover's winning streak at nine.

Springfield Freshman

Due to the injuries suffered by various key players in the Yale game, the Andover eleven was forced to drop its second in a row to a big Springfield Frosh club. With second and third stringers filling in the gaps, the Blue took a 26-6 pasting at the hands of the Cubs. Springfield scored first in the initial period and for a while it looked as though the Blue would make it close as Leigh Quinn scored on a clever quarterback sneak in the second quarter. The PA contingent continued ,to be outclassed however, and dropped a decision which no one doubted would be dropped.

Williams Freshmen

It looked, for three quarters, as though the Blue was in a fog in the contest with the Williams Frosh. Trailing 12-0 going into the final stanza, the Andover squad had been completely baffled by the Frosh led by alumnus Mike Rayder. The spark came to life however and the Blue rallied for three scores to pull the game out of the hat 19-12. Quarterback Quinn scored once on his well-executed sneak play, while Bob Kimball and Pete Gardere also each tallied once. Dex Franklin made the conversion. The key to PA's exit from the doldrums was the clicking of the aerial attack.

Tufts Freshmen

A highly-touted Tufts Freshman team came to Andover with a four game winning streak already in the satchel. For the Jumbos it was to be their fifth straight and for the Blue it was to be a hard tussle preparatory to the annual A-E game a week later. Andover, still fidgety from the close win over Williams a short week before,

(Continued on Page 20)

Golf Team Defeats Exeter

For the first time in the history of golf at Andover, the P.A. Golf team defeated Exeter to climax an undefeated season. Six matches were played, the closest squeak being a 4-3 decision over Choate.

Triangular Won

Facing a six-stroke deficit at the end of the first of three home-and-home matches with Exeter and Governor Drummer, the niblick wielders piled up eighteen and seventeen stroke advantages in the next outings to easily capture first place, twenty-nine strokes ahead of a fading Exeter team. Skip Weymouth was the low man in this meet. Harvard Frosh were defeated by the Blue, 5-2. Dan Kingsley and Dick Vance were the only losers in this match as Bill Kittleman and Gerry Epstein were the Andover standouts.

Choate Upset

After the three top men had lost, Kittleman, Hammond, Vance, and Walker demonstrated the team's depth by winning, upsetting the favored Choate Team, 4-3. Walker scored the most decisive victory, 7-6. Swampscott was whitewashed by the Golfers, as all of the team easily outclassed their opponents.

Dartmouth Whipped

In P.A.'s best team effort of the season, Dartmouth was edged, 5-2. Gerry Epstein played poorly, and lost, 3 and 2. Weymouth faltered after leading at the turn, and was beaten, 2 and 1. Hadden Tomes had two birdies on the final three holes, edging his opponent, 3 and 2. Kingsley, Vance and Walker all played very well, and each won easily.

Captain Epstein won the Faculty Cup for the second time, edging Tomes and Weymouth by two strokes with a 79.

Exeter Beaten For First Time

Not since anyone can remember had an Andover Golf Team defeated Exeter. The spell was broken last Wednesday as P.A. triumphed, 6-3. Playing in the first foursome were Spaeth and Brown and Epsetin and Weymouth. At the end of nine, Spaeth, booming his woods as usual, held a three hole edge over the unpredictable Epstein, but Weymouth was three up on Brown. Spaeth held his lead through the fourteenth, but two missed drives and spectacular play by the Andover Captain cut the lead to one at the eighteenth. A tremendous drive by Spaeth put the match on ice, and he finally squeaked in one up. Weymouth rallied after losing two straight holes, and eventually won, 5 and 4. An unexpected point was won as P.A.'s best ball beat Exeter's, one up.

Tomes, three up at the turn, turned on the heat to beat the Red's Block, 6 and 4. His 78 was low score for the day. Kittleman maintained his first nine advantage to defeat McNatt, 3 and 1. Their best ball beat Exeter's, 3 and 2.

Dan Kingsley played a steady game, but was edged by Manfried, 2 and 1. Dick Vance had little trouble in subduing Burke, 5 and 3. The best ball was lost however, 2 and 1.

Captain Jerry Epstein tees off on a long drive. (Pat Paurri Picture)

DOVER ART STUDIO
ORTRAITS AND GRDUPS
SNAPSHDT FINISHING
icture Framing and Repairing
3 MAIN ST. — TEL. 1011

MORRISSEY
TAXI SERVICE
Baggage Transfer
Paul W. Collins, Prop.
32 Park Street — Tel. 8059

BE SURE
IT'S
HOOD'S
Milk - Ice Cream

Andover National Bank
Andover, Mass.
CHECKING ACCOUNTS
REGISTER CHECKS
SAVINGS ACCOUNTS
THRIFTI-CHECKS
AMERICAN EXPRESS TRAVELLERS CHECKS

COMMENCEMENT
HAS ARRIVED ONCE MORE

AND ALDNG WITH ALL THE FESTIVITIES AND HAPPINESS OF THE WEEK COMES THE SADNESS DF PARTING WITH OLD FRIENDS. YES, WE HAVE COME TO KNOW MANY DF YOU QUITE WELL AND HAVE A REAL FEELING OF FRIENDSHIP FDR THESTUDENTS AND TEACHERS OF ANDDVER.

IN SAYING FAREWELL WE FIRST WANT TD EXPRESS DUR THANKS AND APPRECIATIDN FDR THE OPPORTUNITIES YOU HAVE GIVEN US TO BE OF SERVICE TO YOU. TO THE CLASS OF '50, WE WISH ALL THE SUCCESS AND HAPPINESS THAT LIFE CAN BRING, AND TD THOSE OF YOU WHD WILL RETURN IN THE FALL, WE EXTEND DUR BEST WISHES FOR A PLEASANT VACATIDN AND EARNESTLY HDPE THAT UPON YOUR RETURN TO ANDOVER YDU WILL DROP IN TO RENEW DLD ACQUAINTANCES. AND DNCE AGAIN ALLOW US TD SERVE YDU IN EVER INCREASING MEASURE.

Elander & Swanton
Andover, Mass. INCORPORATED Exeter, N. H.

BIRD BANDERS

For the first time in many years, the Bird Banding Club, with ten members, was really able to do some constructive work under the direction of George Follansbee. Over 300 birds were banded during the course of the year.

Ted Cumming led the club, with Bob Fisher doing exceptionally fine work all during the year. Mayer and Dyke were veterans from last year, and West, Hillis, Luhrmann, Kern, MacCallum, and Sanders caught on to the work so quickly that the club soon became a smoothly running organization.

In the fall the members had a set schedule for each weekday; one boy would set the traps in the morning and someone would visit them every three hours.

In the spring, instead of having only one station near the shack as in the fall, the members worked independently and were highly successful. Many birds of a multitude of varieties were banded, including such birds as goldfinches and warblers. 125 slate-colored juncos were caught this year.

The year's results are sent to the Fish and Wildlife Service in Washington, D. C. This information helps the bureau determine the migration habits of birds, their census, and their life span. One Chickadee banded in 1945 returned this year.

Most of the P. A. bird banders enter the field only as a hobby, and some expect to get permits of their own in order to band this summer.

The club is also encouraging bird spotting, and a list is kept of the different birds seen in this vicinity. Over 50 different species have been spotted in one day.

CIGARETTES—CIGARS—TOBACCO—CANDY
SUNDRIES—NOVELTIES
ANDOVER
TOBACCO AND CANDY CO.
W. C. Fiedler, Proprietor
Telephone 2392
15 BARNARD ST. ANDOVER, MASS.

Sit tight . . .
for the sensational new
1950 FRIGIDAIRE HOME APPLIANCES
See 'em soon, at . . .
Andover Home Service, Inc.
2 Esaex Street, Tel. 1970

DEVELOPING — PRINTING
24 Hour Service
LOOK PHOTO
Musgrove Bldg.—2nd Floor
Phone 1452

CALDWELL SCOTT
CONSTRUCTION
NEW YORK
FLORIDA
CARIBBEAN
SOUTH & NORTH AMERICA
★

ANDOVER SCHEDULE CHANGED

In a meeting held Tuesday, May 23, the Andaver faculty unanimously vated in favor of accepting a proposed schedule change, which is to ga into operation next fall. The change had been under consideration for same time, and was put up to the entire faculty for appraval. Their decision will greatly affect the P. A. student by giving him more study time during the day than he now has.

This improvement will be brought about by a reshuffling of the daily class periods. The first renovation will be the length of all classes. Instead of the present fifty-three minute periods, classes will run for only fifty minutes. This slight time-saving, coupled with no morning assembly, will enable the faculty to insert one mare class into the morning schedule, making it five periods long. The fifth and last class before lunch will end at 12:38, lunch beginning at 12:40. Therefore the faculty has arranged for a fuller morning for every student, without losing much valuable class time, or cutting into the afternoon.

Athletics, under the new plan, start as now at 2:00 o'clock, and continue to about 3:30. Following these, at 3:55, the afternoan classes begin, each lasting fifty minutes, but because no student will have twa afternoon classes, except for double lab periods, there is no intermission between the two. The last class of the day, then, will end at 5:35. Following this will be a short fifteen minute chapel, starting at 5:45, and replacing the missing morning assembly. Dinner will be at 6:10

On Wednesdays and Saturdays, however, the schedule will be slightly different. The fifth morning class will be omitted, and the third period will be left free, allawing for an assembly if one should be needed.

With this different schedule, the Andover faculty and administration hope to be able to spread out all classes mare evenly. There will be no students with two prepared afternoon classes, and everyone will have at least one free study period in the morning, probably two. In this way the new plan fills its paradoxical purpose; to increase the number of regular periods, and still leave more study and leisure time to the P. A. student.

GERMAN CLUB

This year's German Club, under the faculty supervision of Dr. Hasenclever, had three major activities this year, in addition to its regular bi-weekly meetings.

The Club, with Henry Strack as President and Tony Herrey as Secretary, has organized a singing club which will perform next year for the student body. The songs chosen will be authentic German folk songs.

Another of this year's projects was the arranging of the Club to procure a movie about Germany to be shown to the members and any other interested students. However, due to certain complications, this plan did not work out, but the group will definitely show the movie next year.

The biggest social event of the German Club's calendar was a Christmas festival in the old German style at Mr. Sides house. The party included the singing of carols, cookie-eating, punch-drinking, and an impressive Christmas tree.

ARRIVALS & DEPARTURES

People come and go everywhere, and things are no different here at Andover. It would be nice if certain teachers could stay here forever. Perhaps the school's greatest loss in years will be Miss Alice Whitney. Appointed in 1902, she has seen twelve completely different sets of men at Andover. She has served under three headmasters, and seen the school mushroom from practically nothing to what it is now—in fact, she has been largely responsible for this transformation. Miss Whitney is retiring this June.

On top of this, the school is losing Mr .Richard Sears, who has taught Latin since 1944. He has been invaluable as Student Council advisor, and as housemaster of Rockwell. Next year, Mr. Sears will be headmaster of the Barstow School, Kansas City, Missouri.

Mr. Howe, an English History teacher since 1947, is heading North—to be headmaster of Punchard. His place will be filled by Mr. Wilkie, who taught second year History this year. Mr. Wilkie is also taking Mr. Sear's place as housemaster of Rockwell.

The last teacher in the exodus is Mr. Geiken, housemaster of Draper Cottage and assistant director in Physical Education.

Last Fall, along with 100 or so preps, came Mr. Shea, the new Athletic Director. Under Mr. Shea, the P. A. teams have given good reason for the sixty piece band, organized and conducted by Mr. Schneider, also new. Mr. Schneider put on the first band concert in the school's history. Mr. Bensley, the new art instructor, proctors at Will Hall and coaches track. Mr. Lux, the new Math teacher is housemaster at Pemberton.

As yet, only four new teachers have been signed up for next year. Simeon Hyde, a graduate of Andover (class of '37), is coming to teach English. He graduated from Princeton in '41, got an AM from Harvard in '47. He taught English at Harvard for a while, and then went to the Cambridge School, and now comes here. Reagh Wetmore, a Canadian, will take Mr. Geiken's place. He graduated from Acadia University in 1946, and is getting his MPE from Springfield College. He has taught swimming in Honolulu and at many summer camps in New England.

Mr. Thomas Kirkonall will take Mr. Sears's place as Latin teacher. He got his AB at McMasters' University, his AM at Brown. Since then, he has been lecturing and tutoring in French and German. Mr. Gordon MacDougall, coming Spanish teacher, graduated from Bowdoin in '40, where he majored in Math. During the war, he was a captain in the army, doing some teaching. Right now, he is in Vaipariso, Chile.

Review of the Mirror

By Emory S. Basford

As we thumbed through the Spring issue of THE MIRROR preparatory to writing this review, we mere mildly perturbed by a faint but unmistakable arty tone of the format—drawings in red ink splashed upon the print making it difficult far our bi-focals to function properly, large red disks, like bloody suns, threatening us from four pages, lower case letters minus commas and periods, which made us reach involuntarily for our professional pencil, a drawing or two which gave us pause—these at first bewildered us and aroused a mild disapprobation. We thought the journal smacked of preciosity and pink pants. Nor did the reading of THE BROWNSTONE TOWER and a piece called IMBRICATION reassure us. But DISMISSAL, by Mike Payson, brought us back to good old Andover. Here was something as familiar as the smell of the Beanery, an essay the like of which we have been grading for thirty years. We like this confession right well and give it an honor grade. It held our interest, and our interest, at this late time of year, is not easy to hold. We are glad you gave Hebran the sack, Mike, and we hope that after June 12 Andover will be something more than "an unpleasant mass of brick, stone, books, and teachers." The teachers aren't half bad, really, when you get to know them!

THE BROWNSTONE TOWER, by Dick Eder, just didn't hold our interest, at least not all the way through. The pace is so slow and the detail so abundant that we frankly got a bit weary waiting for that silly boy to jab the razor into his arm. But judged by less personal criteria, THE BROWNSTONE TOWER is probably a good story. It is without doubt the most ambitious one in the issues and the one which shows the greatest care and the greatest sense of form. As a tour de force IMBRICATION, by Charley Platt, is most ingenious. We have read Ralph Blum's poems several times and SEVERAL is beyond our depth. THE POWER OF GOD, on the contrary, we understand and enjoyed. Another good poem in this issue. is Ed Cumming's SONNET. We wish all the lines were as good as this one: "The graydamp day at ten made stale with heat." A good line of poetry that! LOVE, by Bob Bachner, is an amusing trifle.

We deplore all schoolboy efforts to interpret the drunken state both in life and in art. We are quite frankly prejudiced in this matter, and since we are prejudice, we don't like THE WALKING SHADOW, by Eric Wentworth. Nice fellow ,Eric! We respect him highly and w would turn his not inconsi talent in some other dir With the exception of C Platt's ABSTRACTIO CHALK (lower case in the zine), which we don't quite either with our reason ar imagination (and that's all got, Charley; we did our we found the drawings cha particularly TREE STUM John Castle, and LANDS by Michael Schrager.

We have heard Barry read his brittle, brilliant, THE LIMED SOULS and prefer his reading it to our Without the animation of B personality, the piece seems trived. too badly sophisti SPRING POET, by Mark has a genuine lyric lilt pleased us. THE BR WATERS, by Barry Good competent poem with good lines.

REFLECTIONS, by Bill L is a sensitive character st Peter Chermayeff's TH HATEFUL HOURS doesn't come off. Peter doesn't much out of his experience. is a long build-up but no happens at the climax. The st is static. It remains a luck port of an accident but do achieve much as a story. E Curtis is very successful wi HOMECOMING. He establish mood. We know that kin room, Harry. There are se of them here in Bartlett.

Joe Ross's NO CAME PLEASE doesn't have much p If the point of the story is disappointment at not getting picture, he should show the appointment, not merely stat Chermayeff's Cover design st originality and a sure sens design.

Most of the stuff in this i of THE MIRROR is readable undistinguished. Good compo writing, we should call it, here and there a fine turn phrase, a first-rate line, a st of Irony, and a graping tow form.

Your belongings packed an shipped to college or home
COLONIAL FURNITUR SHOP
19 BARNARD STREET

"For Finest in Footwear
REINHOLD'S
49 MAIN STREET

FIELDSTONES
By Sally Bodwell
Rte. 28 Andover Tel. 1996
1½ Miles South of P.A.
LUNCHEONS
DINNERS
Buffet Lunch Daily
Buffet Suppers Sunday
Open Daily, except Tuesday
12 to 2:30 — 5:30 to 8
DINNERS SERVED
Sundays and Holidays
12 Noon to 8 P. M.

John H. Grecoe
Watchmaker Jeweler
Typewriter Service
Complete Opticol Service
Full Line of
Quality School Jewelry
48 Main Street Andover
Telephone Andover 830-R

John H. Grecoe
Watchmaker Jeweler
Typewriter Service
Complete Opticol Service
Full Line of
Quality School Jewelry
48 Main Street Andover
Telephone Andover 830-R

BOWL AT
Andover
Recreation Center
34 PARK ST.
(Foot of Bartlet Street)

ANCE BAND

n its initial year as an actual t of Andover school life, the A. Dance Band met with at success. Although the d's activities were somewhat ited this year, it made five six public performances, and t year's schedule will be even re full of outside entertain-.

he Band started off the year playing at a dance at Rogers l. Later entertained again Rogers Hall, this time at A. A trip down town to An-er's Youth Center made a hit with the townspeople and gave the Band some much-ded publicity. The Band also e a startling performance in Jazz Concert held in George shington Hall, where it ced the history of Jazz for the fifty years. The Dance Band broadened its activities by ying for the student body on occasions before the movies Saturday nights.

nother proposed function of Band next year will be pro-ing music for Tea Dances in body House. Due to the lim-d space in Peabody, only a all number of the Band will selected for the Tea Dance ertaining.

n previous years, there have n many dance bands, such as famed "Riveters", but, nks to Mr. Schneider's help, reat deal of organization has n attained. However, Mr. neider just supervises, for the d was created as a student ivity, and will be run by m. This year, Haydn Higgins taken over the position of e Leader Of The Band", le Pete Spruance and Tom gan have handled most of the ual managing of the group. ext year there will be some nings for new members in Dance Band, which includes the best players of both the cert and the marching bands. gins, pianist, Payson, drum-, and Jim Fletcher, clarinet-are all being graduated, leav-a considerable gap of talent ill. However, two outstand-

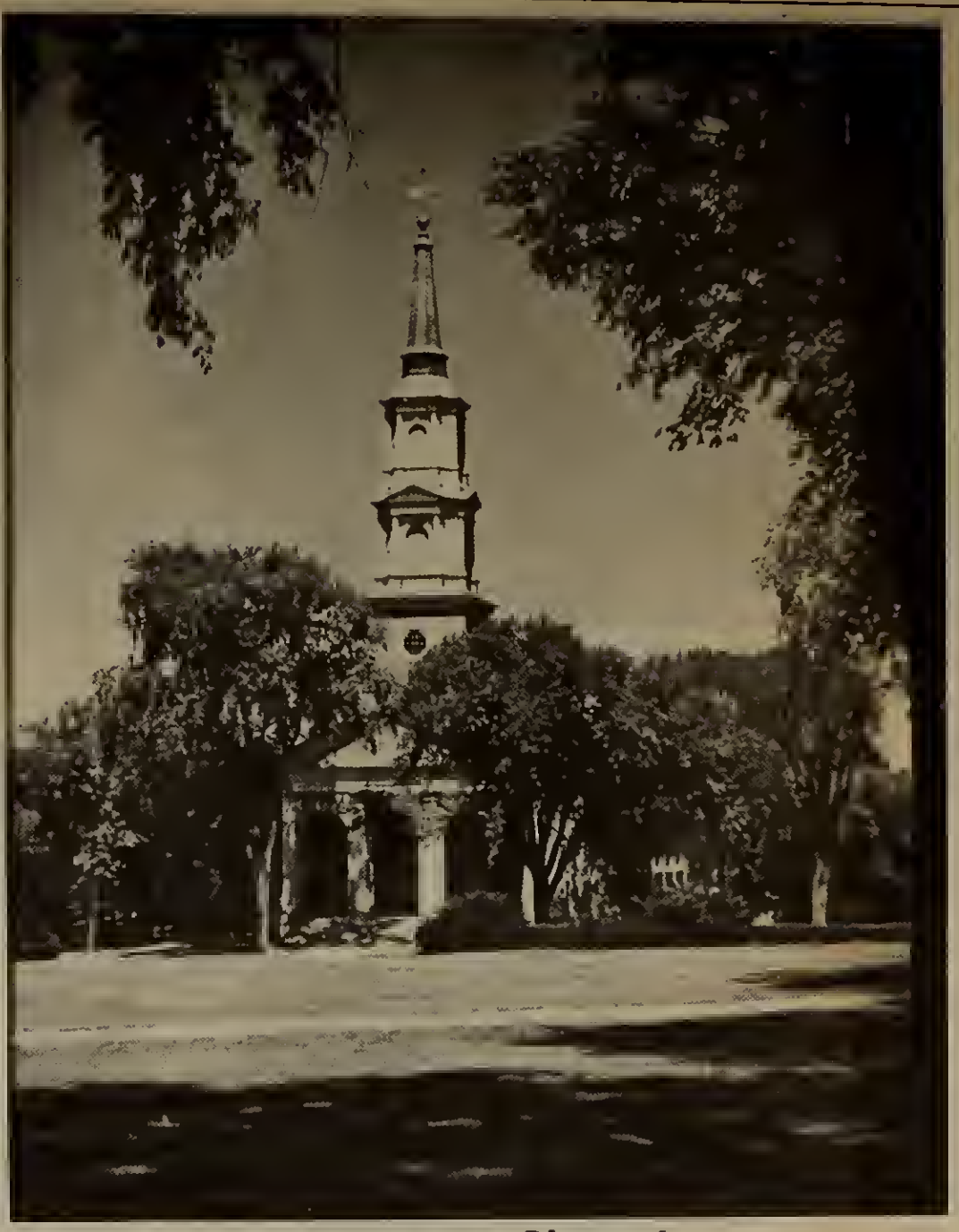

Cochran Chapel

ing players will still be here: "Stretch" Hayes on the saxophone, and Bob Fletcher on the clarinet.

The boys had to use their own money this year to buy music stands and music, and, consequently, have very little returns for their concert performances. Next year the Band will have the benefits of the previous year's equipment, and will have an easier and more lucrative time of it.

MUSIC CLUB

This year, aside from the regular record-playing activities of the Phillips Academy Music Club, the group sponsored a series of concerts by promising young artists. The club, in only its second year, was headed by Mr. Arthur Howes and President Pete Hardy.

The series started off with a piano recital by Joseph Ponte, P.A. class of '48 and now studying at Harvard. While at Andover Ponte won the Milton Collier Prize for excellence in piano playing. He gave a much acclaimed recital at P.A., making the occasion his formal debut into the music world.

Also included in the series of five concerts was Sarah Lombardi at the piano. Miss Lombardi is now a senior at the New England Conservatory of Music in Boston, studying under Miklos Schwalb. Another young woman, Cynthia Otis, gave a harp recital in George Washington Hall. Because of her early aptitude in playing this difficult instrument, Miss Otis was selected when she was sixteen to be a soloist at Carnegie Hall with the New York Philharmonic Young Peoples Series.

The two concerts that drew the largest attendance were one by two Yale men and another by Mr. Howes, Bruce Simons, head of Yale's music department, and George Brown, a member of that department, gave a combined piano and cello recital. Mr. Howes, the club's faculty advisor, performed an impressive organ recital for the other large turnout.

The last concert of the season was given by Gottfried Wilfinger, a violinist.

Wilfinger was accompanied by a Margery Woods at the piano.

According to Mr. Howes, the total attendance at the series was disappointing, especially considering the great amount of talent that was brought here during the year, but the club still hopes to be able to continue the series next year.

ANDOVER ATHLETICS

Several of our student leaders have expressed an opinion that this department give added attention to that phase of our athletic program in which the vast majority of the boys participate. The intramural or club system has long required a type of administration that would aid in making it more attractive and meaningful to these some 500 students, and it is our hope that we can provide added motivation and raise the level of interest to the degree that it will become a more important part of student life at Andover.

We have recognized the advisability of providing a suitable permanent supremacy award which will be presented to the annual team winner at each Fall athletic organization meeting. The presentation of this ward should become one of the major goals of the yearly competition between our four intramural units.

The general plan would be as follows:

1. To present the Parker Sprague Goss Memorial Trophy at a general school assembly held at the end of the school year to the president of the annual team winner in the intramural system.
2. To re-present this trophy to the newly elected president of the athletic organization meeting, held at the beginning of the new school year.

The competition in the club system involves approximately 500 boys in each term of the school year. The Memorial Trophy will aid tremendously in stimulating a greater interest in the over-all program and provide a greater opportunity for recognition to this large group.

Parker Sprague Goss was born in Melrose on December 22, 1898. He attended Melrose Public Schools, graduating from the High School in 1917. From there he went to Phillips Academy, Andover, class of 1919. He enlisted in World War I, joining the Navy, after which he entered Dartmouth College, class of 1923. For the sixteen years prior to his death, he was connected with the George Frost Company of Boston, working in various capacities, and for the last several years held the position of National Sales Manager, with headquarters in New York.

He was known both at Andover and Dartmouth by the nickname "Poke Goss" and played both baseball and football on his class teams. He is survived by his parents, two sisters, Misses Gertrude and Barbara Goss, two daughters, Betty Jane and Sally Ann, and a son, Sherman Goss.

lotpoint
Appliances
Andover
Coal Co.

Make Your Plane
Reservatians true the
Andover Travel Bureau

No Charge for Phone Calls.

THE ANDOVER TRAVEL BUREAU
FRED E. CHEEVER, Manager
21 MAIN STREET
Over The National Bank

DALTON PHARMACY
Prescription Pharmacists
"Where Phormacy Is a Professlon"

W. R. HILL
HARDWARE
SPORTS GOODS

BIG ASSORTMENT OF ALBUMS
All P. A.'s Electrical Needs
TEMPLE'S
66 Main Street Tel. 1175

ANN'S
ANDOVER COTTAGE
SERVING LUNCHEON
12 Noon to 4 p. m.
Tuesday thru Saturday
from 95¢ up
SERVING DINNERS
12 Noon to 8:30 p. m.
Tuesday thru Sunday
from $1.50 up
CLOSED MONDAYS
South Main St. Route 28
Andover, Mass.
Tel. 1860
In Bounds Take a Bus

Homet ond Morgon fight it out in Andover's production of Henry IV. Note indisposed (?) Folstoff (Eder)

Spring Track

Now that the spring Track season is over, Coach Sorota can proudly claim that this year's spring Track team was by far the best Andover has seen in many a year. Not only was it a team composed of individual stars such as Bob Kimball, Gil Murray and Rod Meyer, but it was a team which can boast great depth in every event. By this defeat of Exeter May 27, the Andermen came out with an impressive 6-1 record.

In their first meeting of the season, a triangular meet with Boston College and Harvard, the track team exhibited its sole mediocre performance. Although they licked B. C., they were unable to prevent Harvard from eking out a one-point victory. Outstanding in this meet were Bob Kimball who took a first in the javelin and discus, Erick Mack who made up for the absence of shot putter Gil Murray, and heaved the ball 48 ft. 10 inches, while Walt Jones came through in the 440 with a winning time of 54.4 seconds

Tufts, Northeastern and B. C. Defeated

The team began to really hit its stride after a rather disappointing Harvard meet and topped Tufts 84½-41½. The following week, Andover amassed an overwhelming total of 108 points to Northeasterns U's 18 P. A. completely dominated the field events by sweeping each one. Carl Knight also came through in the running events by winning the high hurdles in 15.7 seconds. Knight also captured the 220 low hurdles.

The Tracksters then eased over Boston University by a 65½-60½ score. Outstanding again were Carl Knight, who ran a record-breaking 15.1, in the high hurdles, but was defeated; and Bob Kimball who heaved the javelin 195' 9" for a record.

Strong Field Team Captures Interscholastics

Dartmouth Frosh fell before the P. A. onslaught May 13th by a 72-54 score. Bob Burgess was outstanding in the pole vault, clearing twelve feet for his best performance of the year. Kimball and Mack collected first and third in the discuss while Weicker and Petchel did likewise with the hammer.

The New England Interscholastic Prep meet also found the Andover powerhouse on tap taking nine first places and amassing a total of 94 points. Ed Moran took first in the broad jump with his leap of 21 feet 2¼ inches and Kimball and Brace took second and third. Rod Meyer tied for first in the high jump at the 6 foot mark. Gil Murray came through in the shot put with a winning 52' 11¾" heave. Bruce Valentine captured the 220 in 22.6 seconds. Outstanding, however, for Andover was again Bob Kimball who broke his own Interscholastic discus record of 1949 with an amazing loss of 141 feet 1 inch.

Exeter Defeated, 81-45

The Blue machine finished one of its best seasons in school history by defeating Exeter, 81-45. Tom Tate surprised everyone by edging out Knight in the high hurdles, but Knight captured the lows with Tate 3rd. Wiecker and Doran picked up second and third in the hammer. Al Moe came through to take a second in the 100 yard dash and the 220. Bill Flanders of Andover slipped and fell in the mile run as Perkins of Exeter came in first ahead of Spence MacCallum with an outstanding 4:40.3 Co-captain Dud Shepard picked up a second in the 880 while Ian Williams, Phil Schuyler, and Walt Jones finished first, second, and third in the 440.

Bob Kimball took individual honors by collecting 15 points for himself, winning the broad jump, javelin, and discuss. Gil Murray broke the Andover-Exeter meet record heaving the shot 53' 9" with Mack and Meyer finishing second and third in that event. Valentine capture dthe 220 again while Burgess took second in the pole vault behind Exeter's Cousins.

Jr. Sports

The Junior all star baseball team went undefeated during the 1950 season. The pitching was one of the squad's strongest departments as Randy Helmer and Larry Higgins held the opposition to seven runs in three games. Stevenson (third base), Poinier (short-stop), and Lamontangne (second base) were fielding standouts in the infield. The outfield was patrolled very capably by Joe Mesics, Dana Redman, and Ernie Perry, while John Hosch and Bill Kaufman handled the catching chores. The team hit at a torrid pace of fifteen runs a game. Outstanding clubbers on the team were Joe Mesics, Ray Lamontangne, John Poinier, and Randy Heimer. George Bixby smashed out the team's only four bagger in an all victorious season.

Lacrosse

Lacrosse, among the juniors, proved one of the most popular sports. An all-club team only played one game, this against a more experienced J. V. team. The juniors lost the game 6–1. Some of the standouts on the team were Allister, Mc Lellan, Web Janssen, Mike Linehan, Mike Gaskin (recently sent up to the J. V.), and Ben Janssen.

The wrothful king (Weiker) meets his repentont son (Homet)

The Ghost Troin. (l. to r. Jim Brodhead, Mrs. Betty Cole, and Chorlie Booth)

Invitation To All Graduates

The Senior Class of 1951 cordially invites all members of the Graduating Class to attend a reunion dinner to be held the weekend of the Andover-Amherst game this fall, October 21, here at Andover. The dinner will be sponsored jointly by the Class of '51 and the Phillips Society.

Tennis Weak

Tennis, track, and golf were all weak because there are not enough good men out for these sports. Outstanding tennis players were Harl Phelps, George Rhinedel, Parks Hay, and Bill Sayad. The juniors formed a team which played against the Exeter juniors. The same situation holds in golf. Bob Ornsteen is the only junior out for golf. He has played in several varsity matches. The top junior trackmen were Fred Guggenheim (broad jump), Golden (discus), Kimball (pole vault), and Harpel (weights).

Football

(Continued from Page 17)

started slowly and picked up speed as the game progressed. Switching almost entirely to a running game, Andover scored a necessary sixteen points to ice the game away 16-6. Two touchdowns, two conversions, and a safety went into the Blue scoring column.

Exeter

The Exeter fray, as is to be expected, provided the most exciting football of the campaign. The Andover eleven entered the Exonians' Plimpton Stadium as a heavy favorite only to find itself completely surprised by the tricky pass combination of Jim Armstrong and Billy Wells. This duo scored a touchdown the first time the Red got the ball and led 7-0. Andover came rolling back however to cut the margin down to 7-6 when the Blue marched the length of the field in just three plays. The pass combo clicked again for Exeter and the Red had a lead now of 14-6. The Blue on its next chance for score lost the ball and Exeter began its march once again. This marked the turning point of the traditional contest however as the Strong Blue line held the Redmen fast on the two. From then on it was no contest. In tying the score, then moving way to the fore the Andover backfield smashed over 475 yards on the ground. The attack was featured by Bob Kimball's seventy-three yard off-tackle jaunt. Exeter scored once again at the tail-end of the proceedings but could only move the score up to 34-21.

During the 1949-1950 season, the Phillips Academy Model Railroading Club chugged along slowly without much power. The trouble lay in the fact that there was a lack of operators and equipment. The Club's only assets are one engine and an inefficient generator-type power supply.

At present there are allegedly fifteen members, mostly lowers, except for two juniors. Serving as chief engineers of the Club are: Bill Stone, the President; Bill Stevens, Secretary; and Louis Smith, Treasurer.

WELLS BINDERY INC.
WALTHAM, MASS.
SEPT. 1955